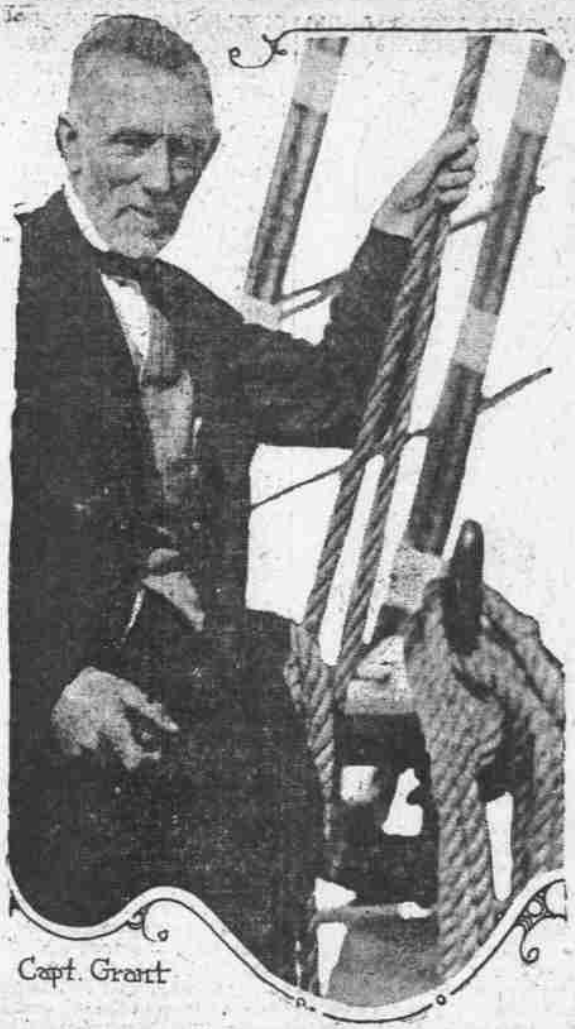


**Capt. Grant, Spinner of Strange Yarn of Wild Adventure, Standing Aboard His Good Ship Brilliant.**