WERE MARRIED BY A WOMAN.

Murray Couple Wedded by Mrs. Fontyn, Spiritualistic Medium.

WAS A STRANGE CEREMONY

First of the Kind in the History of Utah—Medium Claims to Be a Minister of the Gospel.

The certificate of marriage of Ernest Frablech and Kate Cannegeeter, of Murray, was returned to the county clerk this afternoon, coming in by mail. The ceremony was performed, according to the certificate, by Mrs. P. Fontyn, of 267 south West Temple street, a spiritual medium, who claims to belong to the Independent Free Thought Bible Spiritual society.

According to the directory the person who performed the marriage ceremony as shown by his certificate is Mrs. Harriet Fontyn, a clairvoyant and trance medium doing business at the number given. When seen by a "News" reporter at 4 o'clock this afternoon she stated that she had performed the ceremony by virtue of her office, as a regularly ordained minister, which she claimed to hold in the Independent Free Thought Bible Spiritual Society. The president of this organization is the Rev. C. H. Rines of San Francisco.

This particular ceremony was performed at Madam Fontyn's parlors in the presence of a large congregation, which, she declares, was comprised of persons belonging to the various churches of the city. She further said that it was the first marriage of the kind ever performed by a woman in Utah. The contracting parties are both spiritualists and members of the same organization to which Mrs. Fontyn belongs.

The ceremony was a very strange one and consisted simply in asking the question whether any one present opposed the union, supplemented by the statement, if not, they were to ever after hold their peace, and by placing the wedding ring upon the bride's finger. This done, the pair were pronounced husband and wife.

AT ST. MARY'S ACADEMY.

Interesting Exercises at That Excellent Institution This Morning.

The graduating exercises of St. Mary's Academy were held this morning at 10 o'clock in the presence of an audience which crowded the large assembly hall and overflowed into the corridors. The platform was tastefully decorated with the alumni colors, blue, white and cream, and with the many flowers helped to make a bright and pretty scene. The exercises were most interesting, among the more notable ones being a musical selection rendered by Miss Edna Egan, harp; Misses Dora Daly, Martha Plumhof and Louise Root, violin; Miss Adeline DeChene, piano.

The program was as follows:

Marche a Tambours ..A. Becket-Smith
Pianos—Misses A. Du Chene, M. Nissler, B. Ehret, E. Holmes, E. McDonald and C. Meyers.
Violins—Misses D. Daly, L. Root and M. Plumhof.
Harp—Miss E. Egan.
Chorus—"I Waited for the Lord"..
....Mendelssohn
Vocal Class.
Accompanists—Piano, Miss H. Pollock; Violins, Misses L. Root, D. Daly, and M. Plumhof; harp, Miss E. Egan.
Dragon Fighter (Polonaise)..Hoffmann
Misses Mabel Nissler, E. O'Brien, C. Gottstein, E. Ensign, M. Mulvey, N. Turner, E. Daly and N. Evans.
Drill and Chorus ....Minims
"Stella d'Amore" (Barcarolla) .....
....Bellenghi
First Mandolins—Misses M. Nissler, B. Ehret, and M. Mulvey.
Second Mandolins—Misses Z. Budge, E. Daly, M. Desmond and E. O'Brien.
Mandolin obligato.....
Misses M. Kinney and A. Du Chene
Piano—Miss K. Canning.
Harp—Miss E. Egan.
"Swift As a Flash"..... Rossini
Soloist—Miss M. Gridley.
Chorus—Misses M. Nissler, K. Canning, A. Viox, J. Thompson, A. Du Chene, N. Canning, C. Stough, D. Burton, M. McHugh, Mable Nissler, I. Kane and S. Ensign.
Mazeppa (Grand Galop de Concert)
....Wollenhaupt
Misses M. McHugh, E. Clarke, E. Holmes, D. Daly, H. Santschi, E. Frisbee, J. Miller and A. Curley.

DISTRIBUTION OF PRIZES.

"Flower of the Alps".....Wekerlin
Miss M. Nissler.
Poem—Apostrophe to Poesy ... ...
..... Miss H. Pollock
"The Last Rose of Summer"...Oberthur
Harp—Miss E. Egan.
Violins—Misses L. Root, D. Daly and M. Plumhof.
Piano—Miss A. Du Chene.

Following are the list of prizes awarded:

Prize for highest average in the second junior class, awarded to Miss Genevieve Tyr.

In first junior class awarded to Miss Minnie Traverse.

In the first senior class to Miss Edith Graves.

In the first class in penmanship to Miss Juanita Miller.

In the second class to Miss Jennie Thompson.

Improvement in general drawing to Miss Minnie Foster.

Plain sewing, Miss Mary Sullivan.

For Christian doctrine to Miss Elsie Strack.

In composition junior class to Miss Mary Desmond.

In prose compostion and verse to Miss Hazel Pollock.

Gold medal for highest average third preparatory class, Agnes Broyles; gold medal for highest average second preparatory class, Cecelia Gottstein; gold medal for highest average first preparatory class, Mabel Nissler; gold medal highest average third senior class, the gift of Dr. Allen Fowler, Helen Santschi, Dora Daly; drawn by Helen Santschi; gold medal for highest average second senior class, gift of Mrs. T. Kinney of Rock Springs, Wyo., Maud Nissler, Edna Clark—drawn by Edna Clark; gold medal for punctuality and good conduct, gift of Mr. J. H. Leyson, of Butte, Mont., Miss Martha Plumhof; gold medal for excellence in drawing and painting Elizabeth H. GGridley; gold medal for vocal music, Mary W. Gridley; gold medal for Christian doctrine, gift of Rt. Rev. Bishop Scanlan, Ethel McDonald; graduating medal in mandolin course, Maud Nisslef of Silver Bow, Mont.; graduating medal and diploma, Mary T. Kinney of Rock Springs, Wyo.

A look at the art room of the academy showed an excellent display of work in oil and water color painting, china painting and pyrography, the medallist of the year for excellence in oil and water color painting and pyrography being Miss Bessie Gridley. Other pupils whose works are deserving of special mention are Miss Gertrude Hansen, Miss Mary Kinney, Mrs. Stella McChrystal; Miss Hazel Youngson, Miss Minnie Foster, Miss Frances McChrystal, Miss Myrtle Weber.

AT THE RESORTS.

The temperature of the water at Saltair at 2 o'clock this afternoon was 81 degrees.

* * *

The first train out to Saltair this morning carried three cars packed with humanity. From then on throughout the day there seems to have been a very pronounced migration to the lake. The occasion is the field day of the University of Utah.

* * *

The Veteran Firemen's excursion to Lagoon on Friday promises to be well patronized. The grand excursion is for the benefit of their building fund, to complete the new hall.

* * *

The gathering o' the clans at Lagoon, on which occasion the Ladies' Auxiliary of the Caledonian club will give their annual outing takes place tomorrow week. In the meantime the Guld Wives are all busy making shortcake and other toothsome delicacies which had their origin in the land o' cakes.

* * *

The Eighth ward Sunday school is holding its annual outing at Lagoon today. The usual sports, dancing and general good time are associated with the event.

* * *

Captain D. L. Davis has started to build a good-sized boat, which will be placed out at Saltair as soon as it is finished.

* * *

Nearly 1,500 people went out to Saltair yesterday on the occasion of the outing of Farmers ward. Owing to the heat of the day there was a big rush for bathing tickets, and the youngsters, their parents and older brothers and sisters had no end of a good time.

* * *

There will be a grand reunion of the members of all the organizations of early Utah at Saltair on June 24th, The veterans of the Nauvoo legion, "Mormon" battalion and the Utah Territorial Militia, together with their wives and families are working hard to make the event an unqualified success.

About 1,000 people gathered yesterday at the Lagoon to celebrate the M. I. A. day. All seemed to enjoy themselves, and an interesting program was carried on in the afternoon. Foot races, for boys and girls, an obstacle race, tug of war, and other events were features. The hundred-yard dash, which was the most exciting of the young men's races was won by Horace B. Whitney, who was rewarded with a handsome gold ring. Wm. Lund was the victor of the 50-yard dash, and was presented with a bound volume of the Improvement Era. The obstacle race, which created much laughter, went to Willie Rogers, who passed through the hoops, in and out of sacks stuffed with feathers, ate three crackers, took off and put on his shoes, and was the first to sit upon the home base. Little Venice Farnsworth ran like a deer, after having outclassed her own sex she then proceeded to show the boys how to run defeating them also. The tug of war (girls) was won by the West side. The brawny boys of the east side, however, were victors over the west in a similar event. Mrs. Robbins carried off the ladies' 25-yard race; Mrs. Lucy Smith and Miss Fansome came over the line side by side. The needle and thread race finished with Elmer Taylor first. In the egg race, Kate Folsom was the winner. A short evening's program was rendered as follows:

Song .... Little Miss Williams
Song ....Miss Ruth Wilson
Recitation ....O. S. Squires
Character duet.....
...S. B. Clawson, Geo. B. Margetts

Then the young folks glided around to the beautiful strains of music.

FISHING!

It has now begun in earnest, and all desire to catch the largest fish of the finest quality.

It is the same with baking powders, we want the best for the money and one that never fails to do perfect work. You will make no mistake if you use Three Crown Baking Powder. It is reliable, the longer you use it the better you like it. Quality and price both right.

Hewlett Bros. Co.

SALT LAKE CITY, UTAH.

Nothing Tastes Good

And eating is simply perfunctory—done because it must be.

This is the common complaint of the dyspeptic.

If eating sparingly would cure dyspepsia, few would suffer from it long.

The only way to cure dyspepsia, which is difficult digestion, is to give vigor and tone to the stomach and the whole digestive system.

Hood's Sarsaparilla cured the niece of Frank Fay, 106 N. St., South Boston, Mass., who writes that she had been a great sufferer from dyspepsia for six years; had been without appetite and had been troubled with sour stomach and headache. She had tried many other medicines in vain. Two bottles of Hood's Sarsaparilla made her well.

Hood's Sarsaparilla

Promises to cure and keeps the promise. Don't wait till you are worse, but buy a bottle today.

THE ANNUAL ALUMNI BANQUET

University Graduates, Young and Old, Spend Pleasant Evening.

HANDSOME DECORATIONS.

An Interesting Program—Banqueting and Dancing Serve to While Away Several Enjoyable Hours.

The Alumni association of the University of Utah held its annual banquet in the normal building last night. There were three hundred guests present, the numbers being larger than usual, on account of this year's graduates, who, for the first time in the history of the association, were invited to participate in the banquet the same year of their graduation. The normal building was taken in hand by a number of clever women who soon had it transformed into a scene of beauty. Some of the reception rooms were decorated in Oriental style and the college and class colors aided materially in rendering the scene very attractive. On account of the large number of guests the banquet was on the first floor in the kindergarten room, in three tables, and the toasts were delivered before hand in the large library room on the second floor. After the program the chairs were removed and dancing was indulged in until nearly 1 o'clock.

Dr. Joseph F. Merrill introduced the master of ceremonies, George M. Cameron, in a happy little speech and the latter assumed his position in a graceful response. James Sharp, president of the board of regents, delivered a welcoming address to the Alumni. He said that the University was now occupying the ground originally intended for it; that it at last had found its proper place. Mrs. Mattie Hughes Cannon responded in her clever style and then E. M. Allison delivered the "welcome to the naughty ones." It was the wittiest effort of the evening and elicited hearty applause. Mark Brown responded in a brief speech, which was followed by an address by Mrs. C. E. Allen, on "The Effects of True Culture." She said that humanity, serenity, liberality and kindness marked the cultured man. The program was interspersed with excellent musical numbers by Prof. Goddard, Miss Arvilla Clark, Miss Jessie Anderson, Mr. Fred Sands and Miss Geneva Jennings. Prof. J. J. McClellan was the accompanist.

The specially invited guests were the members of the board of regents, the state officials, the state and district judges, the members of the city board of education and the ministers of the city.

In the hallway lemonade punch was served during the entire evening. The servers of the punch and the waiters on the table were the following young lady students of the University: Marjorie Young, Beatrice and Jean Hyde, Minnie James, Rebekah Morris, Mabel and Edna Harker, Gertrude and Stella Riley, Florence and Hattie Dye, Larilla and Florence Horn, Jennie Sands, Libbie Yearsley and Nora Reese.

DR SANFORD'S LIVER INVIGORATOR
The best Liver Medicine. A Vegetable cure for Liver Ills, Biliousness, Indigestion, Constipation Malaria.

LATE LOCALS.

Acting Governor Hammond today received a telegram from Governor Wells who is in Boston. The governor simply announced that he was in the city of bean eaters, but said nothing about when he would return.

The remains of Mrs. Mary Meikle, who was killed on May 22 in the gas explosion at the residence of Mr. Michaels, have been shipped to Cleveland, Ohio, by Undertaker O'Donnell. The remains were accompanied by Mrs. M. A. Covill, niece of the deceased.

The Misses Erickson and Hadley are very much grieved over the statement of a morning paper to the effect that they refused to file a complaint against the negro Wilson, on account of the notoriety that would attach to their names. This statement, they say, is not true. They believe fully that Wilson is the man who so fiercely and shamefully assaulted them on Sunday night; but their belief is not knowledge and therefore they refused to swear to a complaint against him. "We do not wish to shirk any duty," said Miss Erickson, "but neither do we desire to convict an innocent man. We think the police had the right man, but as I say we could not possitively identify him.

RELIEF SOCIETY CONFERENCE POSTPONED.

In consequence of the Fourteenth ward hall undergoing repairs and the Assembly Hall being engaged with Primary conference, the Salt Lake Stake Relief Society conference will be postponed until the first Saturday in September.

M. ISABELLA HORNE, Prest.

AMUSEMENTS.

At the Salt Palace this evening the Milkmaid will be changed to Offenbach's merry opera, "The Grand Duchess." A big house saw the final rendition of "The Bohemian Girl" last night.

FIGPRUNE Cereal

54% Fruit
46% Grains

A Perfect Food Drink

Made from the choicest fruits and cereals grown in California.

Possesses a delicate flavor and aroma not found in any other Cereal Coffee.

All grocers sell it.

TAKE NO SUBSTITUTE!

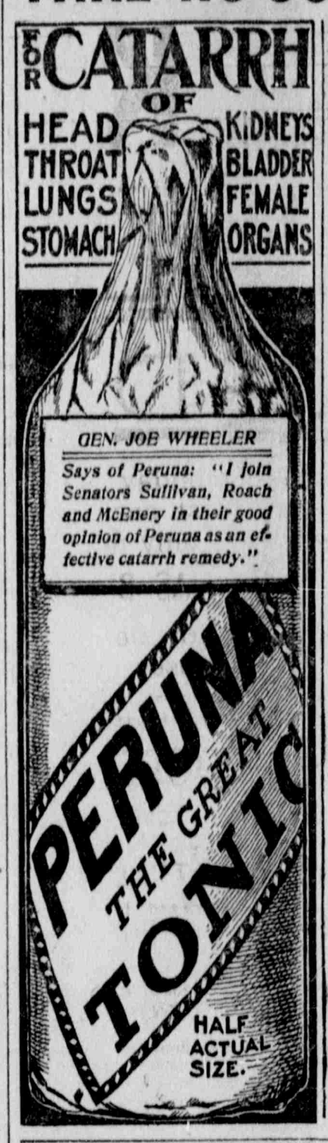

The great popularity of Peruna as a catarrh remedy has tempted many people to imitate Peruna. A great many so-called catarrh remedies and catarrh tonics are to be found in many drug stores. These remedies can be procured by the druggist very much cheaper than Peruna. Peruna can only be obtained at a uniform price and no druggist can get it a cent cheaper.

Thus it is that druggists are tempted to substitute the cheap imitations of Peruna for Peruna. It is done every day without a doubt.

When a patient calls at a drug store to procure some Peruna and the druggist recommends something else that will be just as good, it may be that he does not always recognize the responsibility that he is taking upon himself. Such a substitute is always sure to result in failure.

The claim of Peruna to being the standard catarrh remedy of the world is based upon the following facts:

It has the endorsement of—

INNUMERABLE HOSPITALS.

A GREAT NUMBER OF PHYSICIANS.

OVER FIFTY UNITED STATES CONGRESSMEN AND SENATORS.

TENS OF THOUSANDS OF THE MASSES AND CLASSES.

AFTERNOON MINING CALL.

Ajax Lower—May Day Weakens—Ben Butler Declines.

Business was light on the mining exchange this afternoon and prices were generally weaker. Ajax sold down to $1.26¾, while May Day was traded in at $2.02½. Ben Butler softened to 14½. United Sunbeam declined to 68 with Richmond Anaconda going at 44. Tetro was active at 16½. West Morning Glory was active at 4½. South Swansea sold up to 55½. Galena was traded in at 19½. Eagle and Blue Bell sold at $1.05.

Closing quotations were posted as follows:

Stock.	Bid.	Asked
Ajax	1 26⅝	1 26⅞
Anchor	2 16	2 50
Black Jack	1 50	2 00
Boss Tweed	17½	20½
Bullion-Beck	2 80	4 00
Buckeye	1	
Ben Butler	14½	15
Con. Mercur	3 00	3 07½
Creole	25	
Century	2 25	2 35
Dalton & Lark	9¾	10½
Daly	1 75	2 25
Daly-West	42 50	43 10
Dexter	95	1 25
Dalton		10
Emerald	11	17½
Eagle and Blue Bell	1 05	
Galena	18	19¾
Grand Central	4 50	4 90
Horn Silver	1 30	
Homestake	1	7
Joe Bowers	5¾	6
Lower Mammoth	3 88	4 10
La Reine	34	38½
Little Chief		24½
Mammoth	2 35	2 40
Manhattan	⅝	1
Martha Washington	5	6
May Day	2 03½	2 04
Ontario	9 60	10 75
Petro		20
Richmond Anaconda	43	45
Rocco Homestake		95
Sacramento	36	38
Silver Shield	2¾	3
Silver King		83 00
Sunshine	10	25
Star Con.	46¼	47¼
Swansea	2 10	2 90
South Swansea	54½	56
Showers Con.	12⅝	20
Tetro	16¼	17½
Tesora	97	1 02
Utah	69	75
United Sunbeam	68	68½
Valeo	19½	25
Victor	20	24½
West Morning Glory	4¾	5
Yankee Con.	4 93	5 18

The sales on the mining exchange this morning amounted to $34,144.52, which represented the sale of 54,422 shares.

In the case of J. W. Green vs Buckeye Mining company, Judge Stewart today appointed James Sharp receiver for the company under $2,500 bonds.

TODAY'S TAX SALES.

They Included Thirty-five Mining Claims—Real Estate Property.

Mining property was offered at the county tax sale this morning, and the sale was much better than at yesterday's auction, thirty-five pieces of mining property being disposed of for $353.95. The first piece offered was the Congress mine, Big Cottonwood district, lot 41. It sold for the amount of charges against it, $7.84, to John H. Woodman. The Pickwick mine, lot 126, in the same district, with $7.17 charges, sold to the same party for $7.50. Edward McGurrin bought the Carrie lode, Big Cottonwood district, lots 124 A and B, against which there were $17.10 charges, for $17.50. Samuel M. Levy bought the Cedar, General Wells and Haskell mines, in the Little Cottonwood district, for $8, $5.35 and $5.25. The upset prices were $7.31, $5.28 and $5.04 respectively. The Hawes mine in the same district went to M. M. Kaighn and John G. Stillwell for $6.71, the amount of the charges. The Manitoba, Little Cottonwood, was bought by A. V. McIntosh for $7.30, there being $7.25 due for taxes. The Ogarita and Old Salt Leather mines in this district were bid in by Henry C. Wallace for $7.35 and $8.15 being raised from $7.31 and $8.02. Kaighn and Hillwell bought the Pinyon Quiyon mine, lot 26, Little Cottonwood, for $12.75, the upset price. Eight mines in the West Mountain district were taken over by K. G. Wilson. They are the Bonanza mine with $8.92 due, sold for $12; Discovery No. 1, Northerly No. 1 and Southerly Galena on which $6.86 was due, for $7.20; the O. K. lode, $5.86 for $6; Contract mine, with $15.41 dues, for $16; Le Vant, $4.58 for $4.70; Sierra, $8.45, for $8.90; Silver Maid, $8.80, for $9.50; Qtee, $7.01, for $7.50.

REAL ESTATE SOLD.

The following real estate was disposed of:

Part of lot 6, block 60, plat A, with $83.11 charges, to Brigham E. West for $83.50; part of lot 3, block 10, plat A, $19.41, for $27.50, to Isadore Lachman; part of lot 3, block 10, plat A, $17.96, to the same buyer for $35; part of lot 5, block 96, plat A, $19.03, for $19.05, to Charles D. Roberts; lot 1, (improved), block 79, plat A, $22.95, for $23, to John Halvorsen.

BUSINESS AND REALTY.

The transfer books of the Utah Sugar company closed at 5 o'clock today and in consequence there has been a great scurrying among brokers all day in filing their purchases of options with the secretary. The June dividend and the new stock certificates will be made out to stockholders of record tonight, and all future deals will be made in the stock itself instead of in the options. The highest figure recorded for options was $5.65, and one sale was made at $16, for the stock delivered July 1st. Brokers say that the number of options which came upon the market were surprisingly few, many times smaller in fact than when the company doubled its capital last year; in their opinion the shareholders generally have been able to lay by a good part of the past dividends they have received, and are thus in readiness to take up their allotment, while the fact that the banks will lend on the stock at its face enables many others to take up their proportion.

* * *

Today's clearings amount to $875,875.77 as against $343,832.73 for the corresponding day of last year. The percentage of increase of today's clearings over those of last year is more than 1.54 per cent. In the history of Salt Lake, money has never been more plentiful or had a greater circulation, say the bankers. Bradstreet's and Dun's reports tomorrow of the Salt Lake bank clearings, will have $4,419,967.62 as the total amount of the clearings for the week ending today as compared with $1,978,580.28 for the corresponding week of last year. The percentage of increase is over 1.23 per cent.

* * *

The announcement has been made by Eli B. Kelsey that there will be a meeting of real estate men at 8 o'clock this evening in the mining exchange for the purpose of discussing the proposed real estate exchange. An invitation has been extended to all real estate men and the public to be present, and it is the general opinion that a large attendance will be present. Many real estate men today said that they intend to be present and some have proposals to make regarding the exchange. It seems to be the opinion of the larger and longest established real estate firms that an exchange that will be of permanent benefit cannot now be organized, as conditions necessary to the success of such an institution will not be met by certain dealers, owing to their speculative policy.

* * *

On motion of Judge Ogden Hiles Judge Hall this morning confirmed Referee E. B. Wicks' report of the sale of the Auerbach store building on Main street to S. H. Auerbach for $86,250, one half of which was paid by Mr. Auerbach, he already owning a half interest in the property. Attorney fees for the suit which arose over the sale of the property were fixed at $1,000, referee's fee at $200 and costs of the case were assessed at $196.50. S. H. Auerbach will pay one-half of the costs of the law proceedings which amount to $1,396.50, and the other heirs will pay the other half, each being taxed proportionately to his interest in the estate.

* * *

The brick "famine" in this city which for several days has caused the stoppage of work on some of the big buildings now going up will soon be a thing of the past, as thousands of common and of facing brick are already on the way here. The manager of a prominent brick firm of Salt Lake said today that he looks for one of the greatest building booms this city has ever seen during the next year. Brick is now bringing from $7 to $8 for the common, and from $8 to $40 a thousand for the facing kinds.

* * *

W. S. Collens of Los Angeles is a guest at the Knutsford en route to New York. He is vice president of the Kern Western Oil company and is the promoter of the Mexican Petroleum company which is capitalized at $1,000,000. He goes to New York this time, to float the Mexican Oil and Commercial company, which is capitalized at $1,000,000. Mr. Collens is a business associate of Mr. Canfield the big oil operator.

* * *

The return home of Hon. A. W. McCune has revived the old story of consolidating the Salt Lake City Railroad company, of which he is president, and has control, and the Rapid Transit Street Car company. The propsition has been seriously considered and is apparently nearing consummation. Important details are looked for prior to the departure of Mr. McCune for South America. He contemplates leaving on the 27th inst.

* * *

The board of education has placed boiler insurance on the twenty-three boilers in the various school buildings of the city through Heber J. Grant & Co. The insurance runs three years and provides for nine inspections by experts during that period.

* * *

Weeden S. Earls and Mary J. Earls his wife, of Eureka, have conveyed to the Tintic Mining & Development company all the Great Western lode in the West Mountain Mining diserict of Salt Lake county for a consideration of $12,500.

* * *

Stephen Tyne, president of the stone mason's union, is warning the stone masons to keep away from Salt Lake City. Only about half of those who are here now can be given employment half of the time. This is due to an influx of masons attracted hither by the glittering stories of Salt Lake's prosperous condition.

Lighter Clothing, More Comfort.

You should just see our line of fine Outing Suits, coat and pants without linings, choice new patterns, coats that have some shape to them, have a perfect fitting shoulder and collar, close-fitting back, and our prices are right. Suits $9.00, $10.00, $11.00, $12.00 and $15.00. Manhattan and Monarch negligee shirts in great variety of the newest patterns and right styles from $1.00 to $3.00. Fine underwear from $1.00 a suit, plain and fancy balbriggan up through the fine balbriggans, lisles and linen netted at $2.00, $3.00, $4.00, $5.00 and $6.00 a suit, to the fine imported silk underwear at $10.00 a suit. Men's fine shoes, any style, of good quality, from $3.50 to $7.00 a pair. Give us a call for all that is good and up-to-date in men's and boys' wearing apparel.

Gray Bros. & Co.,

122 MAIN ST.

STRICTLY CASH AND ONE PRICE.

TODAY'S REALTY TRANSFERS

County Recorder's Daily Report of Transfers, up to 3 p. m., June 20th, 1901.

Washington W. Welsh and wife to John Vetterli, W. D., 160x52½ feet, northeast from 8 feet east of southwest corner lot 3, block 15, plat "B," Salt Lake City survey	$ 600.00
Edward B. Wicks, referee, to Samuel H. Auerbach, deed, 53½x214½ feet southwest and 49½@51½ feet southwest from 17 feet south of northeast corner lot 8, block 69, plat "A," Salt Lake City survey	86,250.00
Hans Larsen and wife to Gunilla Josephine Kim, Q. C. D., tract of land in southeast quarter of section 31, township 2 south, range 1 east, Salt Lake meridian	8.00
James Campbell et al, by sheriff, to Chelius W. Heidel, sheriff's deed, Monaco, Navajo and Silver Bell lode mining claims, in West Mountain mining district	960.43
E. W. Wilson and wife to Josephine Christiansen, W. D., lots 18 and 19, block 2, and lot 26, block 1, Wilkinson's Sub. of block 90, plat "C," Salt Lake City survey	75.00
Josephine Christiansen to N. P. Pedersen, W. D., lots 18 and 19, block 2, and lot 26, block 1, Wilkinson's Sub. of block 90, plat "C," Salt Lake City survey	100.00
Otto Hanson and wife to Albert Hanson, warranty deed, 66x66 feet southeast from 99 feet south of northwest corner, lot 7, block 12, plat A, S. L. C. survey	$ 475.00
Margaret Miller et al to Reuben E. Miller, warranty deed, 5.643 acres in southwest quarter of section 6, township 2 south, range 1 east, S. L. M.	1.00
Margaret Miller et al to Uriah G. Miller, warranty deed, 5.643 acres in southeast quarter, section 1, township 2 south, range 1 east, S. L. M.	1.00
Administrator of Estate of Alex. McKernan, deceased, to St. Joe Mining Co., administrator's deed, Uhlig No. 1, Uhlig No. 2, St. Joe No. 1, Ida lode mining claims in West Mountain mining district	$2,434.40
Oscar Van Cott and wife to Mary R. Johansen, warranty deed, lots 6 and 7, block 3, South Main Street Addition, plat A	300.00
Weeden S. Earls et al to The Tintic Mining and Developing company, deed, Great Western lode mining claims in West Mountain mining district	12,500
L. C. Hamilton to James A. Phillips, warranty deed, lots 3 and 4, block 7, Highland Park Addition, to S. L. C.	100.00

FILINGS AFTER 3 P. M. YESTERDAY.

The following real estate transfers were filed for record yesterday after three o'clock:

M. M. Cunnington to Lorenzo Snow, Jr., warranty deed, lots 19 and 20, block 2, De Long's second addition	$ 110
Thomas Fitch et ux. to Enos A. Wall, warranty deed, 165x70 feet northeast from 8 inches west of southeast corner lot 2, block 13, plat D	15,000

PEOPLE WHO ARE PASSING

J. C. McLaughlin of Muskegon, Michigan, arrived in the city this morning and registered at the Knutsford. He is the brother of D. C. McLaughlin, the well known Park city mining man who died a few days ago.

P. B. McKeon, the well-known merchant of Milford, is registered at the Cullen.

Attorney F. J. Osborne of Pioche, Nevada, came in this morning and is staying at the Cullen.

Colonel H. B. Maxson of the United States geological survey is staying at the Knutsford. He is en route to Lincoln county, Nevada, from Reno, to complete the government surveys there.

Quite a number of foreigners arrived in the city this morning and are spending today in visiting the places of interest. Mr. and Mrs. Butler of Melbourne, Australia; Dr. and Mrs. Parkinson of Scotland, L. Parkinson of New Zealand, and C. H. Spooner of London, are travelling together and are guests at the Knutsford. Mr. Butler is a prominent capitalists of Melbourne, and is interested in business with Mr. L. Parkinson of New Zealand. F. Wagenmann of Vienna, Austria, is also at the Knutsford. A. Goldschmidt and T. Goldschmidt of Paris, France, are staying at the Kenyon.

C. B. Simpson, an entomologist in the department of agriculture, is a visitor in this city and is staying at the Kenyon.

David R. Haigh of Taylorsville has returned home after a three-years' absence. He spent the time in a visit to Europe and in attendance at Cornell university, where he has been studying law. He hopes to graduate next year from Cornell.

B. Brooks of Denver, general western manager for the Western Union Telegraph company, is a guest at the Knutsford.

Mrs. J. B. Graham, wife of the editor of the Bingham Bulletin, is among today's arrivals at the Walker.

Brokerage House of
JOHN C. CUTLER, JR.,
Investment
STOCKS & BONDS
Bought and Sold.
Bank and Commercial Stocks Securities.
36 Main St. Tel. 127.

PERSONALS.

Senator Kearns and Perry S. Heath have returned from a visit to the Wyoming oil fields.

Rev. Dr. William Paden of the First Presbyterian church has gone to Pittsburg on a vacation. He intends to visit his old home and to be away all summer. Rev. H. W. Block, his assistant, will officiate during his absence.

Jack Turner of this city has accepted a position on the New York "World" and leaves Sunday for that city. He has, for several months, had charge of the "Intermountain Catholic."

Manager J. C. Leary of the Union stock yards left today for Denver on a business trip.

Thomas H. Benton, the mining man, has returned from a trip to Lincoln, Nebraska.

Mrs. J. S. Vallance, who has been superintendent of the Home Finding association for about a year, leaves today for Seattle. She has accepted the assistant superintendency of the Pacific coast department of the association. She intends to return in the fall to work up intercst in a project to establish a model boarding house for women employes, of business institutions, who have no home. The project has been successfully accomplished in the East.

It is reported at the Knutsford that Mrs. D. C. McLaughlin is much improved in health today. It was feared that she would suffer a nervous collapse as a consequence of the death of her husband.

President Jos. E. Robinson of the California mission, is in town from his home in Kanab, where he has been closing up some business affairs prior to his taking charge of the coast mission. He leaves for his field of labor tonight.

WAITING

For Something to Turn Up?

Well, here it is: Our

BED ROOM SUITS

You can't really imagine how desirable they are till you see them. We have them in all grades.

A very nice, three piece

CHAMBER SUIT

polished, hard wood, and nicely ornamented, from

$19.00

and up. Call and see them.

H. DINWOODEY FURNITURE CO.

$12.00, $13.50 and $15.00

SUITS

Friday and Saturday,

$10.00

There's no excuse for a man wearing a shabby suit, with such an opportunity within the reach of all.

Now is the time for light weight clothing; that's what we're offering right in the middle of the season, at reduced prices.

This is the first accumulation of broken lines of this season, together with the remainder of last summer's stock.

The lot consists of Worsteds, Cassimeres, and Cheviots in light and medium colors, checks, stripes and mixtures, about 150 suits all told.

You'll get a money-saving value if you get one of these suits at $10.00. Why not be among the fortunate ones? Your size is here. Come Friday or Saturday and choose your style of goods.

Crash Suit Offer.

Any crash suit in the store.....$4.25

That means $5.00 to $7.50 value in cool summer clothing for $4.25. There are both single and double-breasted styles in plain and fancy crash of durable quality; good for two or three season's wear, and can be laundried when soiled.

They'll move quick at this way down price.

The SIEGEL CLOTHING CO.

61, 63 and 65 Main Street.

HOTEL ARRIVALS.

The following were the arrivals at the hotels up to 3 o'clock today:

Knutsford—J. C. McLaughlin, Muskegon, Mich.; W. J. Sinclair, Chicago; A. C. Griffith, Kansas City; G. S. Flatwater, M. Rosencrante, I. Cohn, New York; F. Wagenmann, Vienna; Mrs. Kate Arnold, Carbon, Wyo.; W. D. Cornish and wife, New York; W. R. Kelly, Omaha; H. B. Taylor, New York; Edwin M. Bernard, Denver; John Langton, C. E. Mills, Morenci, Ariz.; F. F. Taylor, New York; R. W. Sanford, Boston; Mr. and Mrs. Butler, Melbourne; Dr. and Mrs. Parkinson, Scotland; C. H. Spooner, London; L. Parkinson, New Zealand; B. C. Crandall, Providence, R. I.; Mr. and Mrs. Louis Lange, Cincinnatti; William F. J. Dinsmoor, Denver; J. C. Frupton, Kentucky; B. Brooks, Denver.

Kenyon—D. P. Miller, Chicago; C. L. Douglas, Salt Lake; T. E. Gay, San Francisco; Charles C. Collins, Denver; J. M. Moorhead, St. Louis; H. B. Williams, Clear Creek; Fred M. Krans, St. Louis; Mr. and Mrs. F. F. Bigelow, New York; A. Goldschmidt, T. Goldschmidt, Paris, France; D. W. Ritter, A. J. Atkins, Louisville; Abe Hyman, San Francisco; E. G. Winslow, St. George; W. W. Bell, Bradford; C. C. Fort, city; F. C. Schramm, city.

White House—P. Rutter, Butte; Frank Orr, Evanston; Henry Wheatley, Coalville; Hampton Worthington, Denver; Mollie Johnson, Frisco; Bert Caldwell, A. T. Shields, Willard Henwood, Tooele; H. P. Ward and wife, Mrs. Thompson, Kansas City; J. E. Robinson and family, Kanab; B. C. Lindholm, C. J. Moreland, Denver; J. Garrett, Colorado; Mrs. Charles Anderson, Butte; Mrs. A. L. Palmer; Mrs. M. Orr, Grantsville; Ed. Bell, Kimmerer; Robert A. Irvine, Portland; Mrs. M. Egan, Colton; Winnie Ferry, New Castle; Hugh Johnson, Hepburn, Oregon.

Cullen—Estelle Tucker, Hay Creek; W. G. Kenir, Lincoln; F. J. Osborne, Pioche, Nevada; J. C. Christie, Ogden; P. B. McKeon, Milford; H. W. Jones and wife, De Lamar; J. Saull, Deming; H. Spuckley, Walter Sweeming; H. Slaughter; E. O. Patterson, Des Moines.

RAILROAD STOCKS.

New York, June 20.—Closing stocks: C. & A., 45¾; Southern Pacific, 54⅝; G. W., 25⅝; L. & N., 110; United States Steel, 49; United States Steel preferred, 98⅞; Atchison, 88¾; Atchison preferred, 105; Continental Tobacco, 68¾; Southern Railway, 33½; Southern Railway preferred, 87¾; North American, 7[illegible]; T. C. I., 69¾; Amalgamated Copper, 7[illegible]; B. R. T., 81⅝; Metropolitan, 17[illegible]; U. P., 108¾; Amelcan Tobacco, 136¾; [illegible] 111; N. Y. C., 156½; Rock Island, 1[illegible]; Missoul Pacific, 120½; Pennsylvania, 151⅞; Peoples' Gas, 118⅝; Manhattan, 122⅝; Sugar, 142⅝.

DIED.

BOWER—In this city, June 16th, 1901, Jessie Gordon, wife of Dr. A. [illegible] Bower, aged 31 years, 10 months.

Funeral services tomorrow, (Friday) at 4:30 oclock p. m., at the First Congregational church, Fourth East and First South. After which interment will be private.