OUR OWN STATE.

The branch office of the Deseret News in Ogden is at No. 466 Twenty-fourth street, where advertisements and subscriptions will be received. The "News" is delivered by carriers in Ogden every evening on the same terms as in Salt Lake City.

OGDEN NEWS.

OGDEN, UTAH, - - SEPT. 26, 1901.

BANFORD DIVORCE CASE.

Sensational Developments After a Brief Marriage of a Few Months.

Hold-up Story Confirmed—Wants to Instruct Deaf-Mute Pupils the Art of Knitting—Court Notes.

Divorce proceedings have been commenced by Margaret Ann Banford against Samuel Banford, both well known residents of Ogden and have been for a number of years. The allegations as set forth in the complaint are that the parties were married on December 6th, 1900. That since said marriage the defendant has treated the plaintiff in a cruel manner causing her great mental and bodily distress, to wit, that on or about Jan. 1901, the plaintiff had her arm broken, and was unable to use it for a long time but notwithstanding this condition of the plaintiff, the defendant compelled her to do the house work, to milk two cows and do other work, and when plaintiff complained of her inability to do said work the defendant used abusive language to her.

The plaintiff further alleges in her complaint that the defendant has wilfully neglected to provide the plaintiff with the common necesaries of life.

Plaintiff alleges that she is in indigent circumstances and unable to pay costs of this action; and prays that the bonds of matrimony existing between herself and defendant be dissolved, that she be given a legal and just portion of said property and for $400 attorneys fees. That a restraining order be issued to prevent the defendant from disposing of his property until the action is decided. The restraining order was granted.

HOLD-UP STORY CONFIRMED.

Last evening Chief of Police Conlisk and Officer Tout returned to Ogden from Terrace where they went in company with Ed Clark the 16 year old boy who was arrested with the three other men who held up Helaman Campbell. The purpose of the visit to Terrace was to locate if possible the pistols of the prisoners and the watch which was taken from Campbell. The officers secured the watch, which was found by a section hand near where the boy said it was thrown by the hold-ups. The officers also found a suit of underclothes and the sack which contained Mr. Campbell's clothing near the place where they were thrown away. The pistols could not be found, as the place where they were put has been filled with coal. The story as told by young Clark in his confession, has been proven by the officers to be true, and they are confident that they have sufficient evidence to convict the men of the crime.

The boy according to his story, has been afraid of "Reddie" Scott, and has been his tool to accomplish his crimes. Clark says he went through Campbell's pockets because he was forced to, and knew what the consequences would be if he refused to comply with the demands of "Reddie" and the rest of the gang.

It is expected that the three prisoners will be taken to Brigham City, as their crime was committed in Box Elder county, but it is thought Clark will be left in Ogden as it is feared the trio would perhaps kill him if an opportunity presents itself.

WANTS TO INSTRUCT.

W. C. Haines, a teacher of knitting hammocks, horse nets, etc., to blind pupils, is in Ogden endeavoring to interest the officers of the State school for the blind in this city to interest themselves in the work and give him employment at the school instructing the blind in the work. Mr. Haines who is from Colorado Springs, had some samples of his work along which is excellent, and he says the students can be taught how to do the work in six months giving them a trade by which they can make a good living.

DISTRICT COURT NOTES.

In the case of Whitehead vs. James McBeth, judgment was rendered in favor of the plaintiff.

Gorringe vs. Read. The plaintiff was granted until October 20th to serve and file bill of exceptions on appeal.

The case of P. T. Farris vs. George Kelly; an action brought for $150 alleged to be due for personal injuries came up for hearing before the court and jury. A number of witnesses were examined and the jury after a short deliberation brought in a verdict of no cause for action.

All jurors were excused until Monday, September 30, at 10 a. m.

The case of Zinn vs. Wayment came on regularly for hearing and the court after hearing the testimony took the matter under advisement.

BRIEFS AND PERSONALS.

John Pike, of Idaho Falls, is spending a few days in Ogden with his family.

Prest. L. W. Shurtliff was in Salt Lake yesterday on business.

Prof. H. S. Goddard was in Ogden yesterday.

J. S. Lewis has gone to Colorado on a business trip.

Andrew Kerr leaves Saturday for Germany where he goes to do mission work.

Prof. Mose Christensen is in Ogden making arrangements to open up his dancing academy for the winter.

C. D. Folsom, who for the past three months has been employed as reporter on the Standard, left for the east last evening where he has accepted a position.

M. D. Lessinger has gone to look after his oil business in Wyoming for a few days.

LOGAN.

DEPUTY SHERIFF BELNAP

Testifies in Majors Case — Saw Defendant Shoot Officer Brown.

Special Correspondence.

Logan, Sept. 25.—Deputy Sheriff Joseph Belnap, of Ogden, was the only witness on the stand in the Majors case Wednesday afternoon. He told the same story as Sheriff Cardon did yesterday, to the effect that Cardon, Brown and himself followed the Majors brothers on the morning of April 30, 1899, to arrest them for robbery; that they came up with the fugitives near Hot Springs, Box Elder county, and ordered them to stop; that the robbers failed to do so; that a number of shots were fired on each side, and that Abe Majors then turned, fired at Brown, missed him, took deliberate aim, and fired again, this time killing him; that Majors then hid behind a rock and was finally dislodged and arrested.

He was put through a severe cross-examination by Attorney McGurrin, who tried hard to confuse him and to bring out points contradicting each other and former witnesses. He tried to prove that witness was mistaken as to who fired the fatal shots at Brown, as to where the robbers' pistols were lying, and on other points, but the witness adhered generally to his original story, although this witness differed with Sheriff Cardon as to the exact time of Majors' death and Brown's dear. The afternoon passed wearily enough with many stops for counsel to argue points of law, read authorities, and criticise each other. The admission of evidence as to conversation between officers and defendant was strongly opposed by Attorney McGurrin and an exception noted in this and many other instances.

Tot Causes Night Alarm.

"One night my brother's baby was taken with Croup," writes Mrs. J. C. Snider, of Crittenden, Ky., "it seemed it would strangle before we could get a doctor, so we gave it Dr. King's New Discovery, which gave quick relief and permanently cured it. We always keep it in the house to protect our children from Croup and Whooping Cough. It cured me of a chronic bronchial trouble that no other remedy would relieve." Infallible for Coughs, Colds, Throat and Lung Troubles. 50c and $1.00. Trial bottles free at Z. C. M. I. Drug Dept.

TROPIC.

Abundant Harvests Bless the Husbandman — Plenty of Fruit.

Special Correspondence.

Tropic, Garfield Co., Sept. 23.—Harvest is in full swing, and the hum of the treasher is now busy in unison with the melody of hearts made glad by a bountiful harvest. The fruit crop is a surprise; abundant and excellent in quality; vegetables of all kinds are above the average, as instance a squash grown by our justice of the peace measures over five feet in circumference.

We were glad to see the face of our old Stake president, Jesse W. Crosby Jr., on our streets again. He gives a good account of the Big Horn country—but thinks Tropic a southern gem, and recommends those having good homes to stay by them.

CAINEVILLE.

Never Had Better Crops in Wayne County.

Special Correspondence.

Caineville, Wayne Co., Sept. 23.—The cane crop is excellent, both as to quality and quantity, not a poor gallon has been made, and the yield to the acre is heavy, making the farmer feel proud of his summer's work.

Geo. S. Rust, our worker from here, to the Manti Temple, left last week with the good will of all for his success in his labors during his year's absence.

John White and family of Beaver, who have been visiting friends and relatives here, returned home last week.

The health of the people is good. All are very busy taking care of their bountiful harvest, as crops have never been better.

The whole community is shocked at the sad death of President McKinley. Did not hold memorable services as word did not reach us until a day or so after he was buried. But all feel the nation has lost a noble President.

A Fiendish Attack.

An attack was lately made on C. F. Collier of Cherokee, Iowa, that nearly proved fatal. It came through his kidneys. His back got so lame he could not stoop without great pain, nor sit in a chair except propped by cushions. No remedy helped him until he tried Electric Bitters which effected such a wonderful change that he writes he feels like a new man. This marvelous medicine cures backache and kidney trouble, purifies the blood and builds up your health. Only 50c at Z. C. M. I. Drug Dept.

NORTH OGDEN.

Y. M. M. I. A. Reorganized—Missionary Calls—Canning Factory Busy.

North Ogden, Weber Co., Sept. 22.—The last few days of ripening weather has been looked upon with much favor by the beet and tomato growers, especially the latter; also the factory people, as they are dependent upon the tomato crop for their run principally in the future. Twenty one girls put up at the North Ogden factory last Friday over 4,000 cans of tomatoes.

Y. M. M. I. A.

Last Sunday evening Elder Scowcroft of the Central board of the Y.M.M.I.A. of Weber Stake, visited our board and effected the following organization: Jos. Cazier, president; C. H. Chanaler and David Shupe, counsellors; Nathan Barker, secretary and treasurer; S. C. Shupe, program secretary; W. H. Crandall, chorister and Lyman Barker, organist. The retiring officers were M. N. Reynolds, president; Elijah Shaw and Frederick Barker, counsellors. They were tendered a vote of thanks for their efficient labors in the past.

MISSIONARY COURSE.

The following young men have been selected to take a missionary course at the Weber Stake Academy: Lamoni Holmes, Joseph Bailey, George Roylance, George Garner, Wm. Spackman, Alma Bailey and Joseph Ellis.

FOR MISSION FIELDS.

Samuel Rendall has been called to leave Nov. 13 for a mission to the eastern states; Wm. Montgomery Nov. 27, for Great Britain and Wallis Moore is expected to leave about the latter date on the same errand for Australia.

Assessor John W. Gibson who has been ill so long at his residence in North Ogden with typhoid fever, is slowly improving.

Joseph Cazier and George Storey have temporarily located in Blackfoot and Pocatello respectively to handle North Ogden fruit.

CATARRH

Catarrh has become such a common disease that a person entirely free from this disgusting complaint is seldom met with. It is customary to speak of Catarrh as nothing more serious than a bad cold, a simple inflammation of the nose and throat. It is, in fact, a complicated and very dangerous disease; if not at first, it very soon becomes so.

The blood is quickly contaminated by the foul secretions, and the poison through the general circulation is carried to all parts of the system.

Salves, washes and sprays are unsatisfactory and disappointing, because they do not reach the seat of the trouble. S. S. S. does. It cleanses the blood of the poison and eliminates from the system all catarrhal secretions, and thus cures thoroughly and permanently the worst cases.

Mr. T. A. Williams, a leading dry-goods merchant of Spartanburg, S. C., writes: "For years I had a severe case of nasal Catarrh, with all the disagreeable effects which belong to that disease, and which make life painful and unendurable. I used medicines prescribed by leading physicians and suggested by numbers of friends, but without getting any better. I then began to take S. S. S. It had the desired effect, and cured me after taking eighteen bottles. In my opinion S. S. S. is the only medicine now in use that will effect a permanent cure of Catarrh."

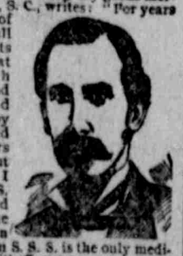

SSS is the only purely vegetable blood purifier known, and the greatest of all blood medicines and tonics.

If you have Catarrh don't wait until it becomes deep-seated and chronic, but begin at once the use of S. S. S., and send for our book on Blood and Skin Diseases and write our physicians about your case.

THE SWIFT SPECIFIC CO., ATLANTA, GA.

GUNNISON.

Death of Mrs. Elizabeth Nageli, a Native of Switzerland.

Special Correspondence.

Gunnison, Sanpete Co., Sept. 24.—Elizabeth Nageli, of Dover, died here this morning. She was born October 6, 1832, in Switzerland. Her husband, John J. Nageli, emigrated to Utah in 1873, and was followed the year after by his wife and children. They embraced the Gospel in Switzerland. They moved to Dover in 1878, where they have since resided.

She was the mother of nine children, of whom three are living, two sons and one daughter. Her daughter moved her over to Gunnison about two weeks ago to undergo an operation, which was performed by Dr. Andrews. She will be buried tomorrow at Fayette, where her husband rests.

What's Your Face Worth?

Sometimes a fortune, but never, if you have a sallow complexion, a jaundiced look, moth patches and blotches on the skin,—all signs of Liver Trouble. But Dr. King's New Life Pills give Clear Skin, Rosy Cheeks, Rich Complexion. Only 25 cents at Z. C. M. I. Drug Dept.

LAYTON.

Annual Social and Banquet of Davis Stake High Council.

Special Correspondence.

Layton, Davis Co., Sept. 25.—The High Council of Davis Stake has established a rule of meeting once each year, at the home of one of its members, in the capacity of a social gathering. Today they met at the commodious home of High Councilman E. P. Ellison and were royally entertained by that gentleman and his estimable wife. Besides members of the High Council there were present the Bishoprics of Kaysville, Layton, West Layton and Syracuse wards. The main feature of the function, perhaps, was the elegant spread of which 60 people partook.

OUR NEIGHBORS.

IDAHO.

Weekly Crop and Weather Bulletin

United States Department of Agriculture, Idaho section, climate and crop bulletin of the weather bureau.

Boise, Idaho, Sept. 24, 1901.—Though the mean temperature for the week was below the normal the first part of the week was remarkable for high dry temperature. However, the nights were cool and frosty. Fair weather prevailed until the 21st, when general showers commenced throughout the western sections and continued to the 24th. At this writing the showers are in progress in the eastern sections. Much high wind is reported as having occurred in the eastern counties.

CROPS.

The crop season has practically closed since all the staple crops are safe against inclemencies of weather. The haying season is over and threshing of grain is so nearly complete that it is being done only in a few localities. Apples, prunes and pears are still being shipped, but activity in the shipment of all apples will not begin until about October 10th.

It is thought that the hay crop of the State averaged better than that of 1900. Two heavy cuttings of clover were secured in the northern and western sections. Three heavy cuttings of alfalfa were harvested in the southwestern counties, and two to three fair to good cuttings in the east and central sections. Native hay yielded well in the northern counties.

Wheat and oats yielded above average in the northern counties and average to less than average in the remaining sections of the State, depending upon favorable conditions for irrigation; where water for irrigation was sufficient wheat and other crops were successfully grown. The season was unfavorable for "dry farm" crops.

Melons nad tomatoes are still being shipped to market, but they are of inferior quality, being unable to fully mature in consequence of cool nights and frost. Fall potato digging has scarcely begun, but the prospect is for a yield below the average.

Recent rains have softened the ground and enabled general plowing to be done. In some sections some seeding of fall grain was accomplished during the past week and may be expected to be prosecuted with activity during the succeeding ten days.

The long continued drouth materially impaired the mountain ranges, and the scarcity of water and grass in sections removed from the main water courses, were a disadvantage to the stock, but cattle and sheep are in fair to good condition.

Owing to the staple crops having matured and haying and harvest terminated it is thought advisable to discontinue the publication of the Weekly Climate and Crop Bulletin for this season.

S. M. BLANDFORD,
Section Director.

In Substitute Feeding

for infant's physicians agree that cow's milk is the basis for all beginnings. What is required then, is the best possible milk product. Borden's Eagle Brand Condensed Milk is ideal, pure, sterile and guarded against contamination. 6

BOISE, IDAHO.

INTERESTS OF THE WEST.

Attacked by E. B. Dunn Through His Hot Wave Theory.

Special Correspondence.

Boise, Idaho, Sept. 20.—In an article by Mr. E. B. Dunn, formerly an official of the U. S. weather bureau, published in the Washington Star of Sept. 7, 1901, the interests of the entire west are attacked through the setting forth of the theory that irrigation in the west is the cause of the phenomena known as heat waves, and on this account the benefits of irrigation are more than outweighed by the evils resulting therefrom.

The chief of the weather bureau and his entire professional staff, having examined this article, have singly and collectively condemned the theory as absurd, unsound and as calculated to injure the sub-arid west, if accepted.

The author states that the heat waves (low pressure areas) that develop over the plateau region of the Rocky Mountains lack moisture, consequently, move more slowly than other low pressure areas and subject the people, stock and crops in the eastern states to a prolonged period of intense heat. If such be true, then the addition of moisture through irrigation would tend to quicken the movement of the heat waves, and irrigation in the west be a benefit to the people of the east rather than an evil, since the heat waves receiving moisture would move rapidly and shorten the duration of the heat period.

The efforts of the author to convey the impression that heat waves that linger over the plateau region are the result of irrigation must fail, since the records of the weather bureau extending back to the time when irrigation was not in general practice in the west prove that heat waves have ever developed in the plateau region and drifted eastward, much after the fashion of those of the past season. Furthermore, they are likely to go on developing in the future as in the past without alteration. Man's attempts to change nature's plan as to climate are puny and profitless.

It is my impression that the generally accepted theory that irrigation has a tendency to temper the climate and make it more habitable through increased evidence of husbandry is true. No material climatic change is likely to take place in the west through irrigation, and certainly no amount of moisture distributed over the west will affect the climate of the east in the least.

S. M. BLANDFORD,
Section Director.

A Good Milk

for infant feeding is a mixed Cow's milk, from herds of native breeds. Borden's Eagle Brand Condensed Milk herds are properly housed, scientifically fed, and are constantly under trained inspection. Avoid unknown brands. 4

MANCOS, IDAHO.

ACCIDENTALLY KILLED.

Geo. F. Burnham Meets Shocking Fate—M. I. A. Convention.

Special Correspondence.

Mancos, Colo., Sept. 18.—An extremely sad accident occurred here on the 13th inst. in which Brother George F. Burnham, formerly of Richmond, Cache Co., Utah, lost his life. He was coming down from the mountain with a team and wagon loaded with poles, and when descending a steep hill his brake gave way, and in some manner he was thrown to the ground, striking on his head, one wheel passing over his left shoulder. From all appearances he was instantly killed. Funeral services were held on the 16th inst. A large cortege followed the remains to the cemetery.

Elder Burnham was a man of sterling integrity and was universally respected. He leaves a numerous posterity to mourn his sudden departure.

M. I. A. CONVENTION.

A very interesting convention of the officers of the Y. M. M. I. A. of the San Juan was held here last Sunday. Elder Nephi Anderson, a member of the general board, was present. A fair representation of officers from other wards was in attendance. Brother Anderson is full of excellent counsel and instruction, and a most excellent time was had.

A Mother's Milk

may not fit the requirements of her own offspring. A failing milk is usually a poor milk. Borden's Eagle Brand Condensed Milk has been the standard for more than forty years. Send 10c for "Baby's Diary." 71 Hudson St., N. Y. 5

LEIGH, IDAHO.

People Are Well Pleased With Stake Organization—Home Missionaries.

Special Correspondence.

Leigh, Fremont Co., Idaho, Sept. 20.—Threshing is about half done. The yield is fair. The weather has been very windy for about two weeks.

The 13 year old daughter of Thos. Mack of Haden is very sick with kidney trouble.

The High Council has been called as home missionaries in the new Stake. All of the new officers in the Teton Stake are working with a determination to make a success of our new organization. We believe it will be the very best thing that has happened in this valley. We were forty to sixty miles from the Fremont Stake headquarters, and few ever attended conference.

The Relief Society having had a working meeting appointed for the 19th met at Sister Clair Clawson's home, but on account of the death of our honored President, William McKinley, they turned their meeting into memorial services.

Late visitors to the Basin were E. R. Miles and wife and J. Mickle of Smithfield and W. S. Lamoreaux and Geo. Robinson of Logan, Utah.

Priesthood meetings will be held at Driggs the last Saturday in every month.

Two of the Stake presidency are expected here Sunday to instruct the Saints in Sunday school and meetings.

PRESTON, IDAHO.

Smallpox Eliminated from Village and Public Gatherings Resumed.

Special Correspondence.

Preston, Oneida Co., Idaho, Sept. 19.—The weather is very cool. We have had quite hard frosts nearly every night for some time. Most all the vines are killed.

According to the latest report of the smallpox all the flags have been taken down in the village of Preston, but there are a few cases in the surrounding country. The schools all opened this week and all public gatherings resumed.

Elder Nephi Larsen returned home Sunday from Great Britain, where he has been laboring for the past two years as a missionary. James Hyde, of Fairview, returned from the Southern States on Sunday. Both are well.

A baby boy was born to Mr. and Mrs. C. I. Halstrom on the 17th. Mother and child doing well.

MESA, ARIZONA.

STAKE CONFERENCE.

Visit of Elders Cowley and McMurrin — M. I. Convention.

Special Correspondence.

Mesa, Maricopa Co., Ariz., Sept. 16.—Mrs. Harriet Millett died at Mesa, Ariz., August 26th, 1901, of paralysis, at the age of 64, leaving two sons and two daughters, all living. Mrs. Millett came to Mesa, Ariz., from Rockville, Utah, in 1882, having lived here continuously, except for a short time when she visited Utah last summer, ever since. She was a faithful Latter-day Saint, and died strong in the faith. Her funeral was held in the tabernacle, Elder Chas. Peterson and D. S. Lewis preaching the funeral sermons.

The Maricopa Stake of Zion is just now rejoicing over one of the most pleasant and we trust profitably spent weeks in the history of the Stake. Thursday night Apostle Matthias F. Cowley and President Joseph W. McMurrin arrived, and on Friday at 10 o'clock a. m. the convention of the Y. M. M. I. A. convened, two sessions being held. The progrom as arranged by the general board was carried out by members of the association, supplemented and enlarged upon by the visiting brethren, and much good instruction was given by them, covering the entire field of M. I. work.

In the evening President McMurrin met with the presidents of the 90th quorum of Seventy, and a council meeting was held. At 10 o'clock a. m. a general Priesthood meeting was held and instructions were given calculated to inspire the people to a renewal of diligence in the requirements of the Gospel. Especial stress was put upon the necessity of the Saints being contented here and maintaining this stake of Zion. The roll call of the 90th quorum, showed 40 present 11 on missions, 16 away from home and excused, and only 3 absent without excuse.

STAKE CONFERENCE.

At 2 o'clock p. m. the general conference of the Stake opened with a large attendance. The reports of the Bishops showed the good condition of the people. The following changes were made in the Stake organizations: Collins R. Hakes, Jr., was sustained as second assistant to Supertintendent Isaac Dana, in the M. I. A., in place of F. C. Johnson, removed. Mrs. Mamie Hibbert was sustained as superintendent of the Young Ladies' M. I. A. of the Stake, Mrs. Jeanette Johnson, resigned, and she chose as her counselors Mrs. Thusa Johnson and Mrs. Vernie Rogers. The other organizations of the Stake remain as they were before. At the meeting on Sunday the large tabernacle was crowded to suffocation, and some were not able to gain entrance. In the forenoon President McMurrin spoke on the subject of marriage.

At the 2 o'clock p. m. service Apostle Cowley delivered a powerful discourse upon the principles of the Gospel. He told the people that it was the will of the Lord that this Stake of Zion should be maintained. Wherever the Lord establishes the Latter-day Saints, he said, there they should remain until called to another place by the authority of God.

At the close of the afternoon meeting the visiting brethren were taken to the Tempe depot, where they took train for Thatcher, Arizona.

WEAK DIGESTION

Indigestion and Dyspepsia have wrecked many lives. People who are weak and miserable should know that health would return if the digestion were made normal. This is just the condition Hostetter's Stomach Bitters brings about. It cures constipation, biliousness, nervousness, liver and kidney troubles, and produces sound sleep. It will also prevent Malaria, Fever and Ague.

It has no Equal. HOSTETTER'S STOMACH BITTERS

BASALT, IDAHO.

Death of Mrs. Emanuel Bagley—Good Prices for Produce.

Special Correspondence.

Basalt, Bingham Co., Idaho, Sept. 20.—On September 17th, 1901, Charlotte Pope Brown Bagley passed to the great beyond. She was the daughter of Wm. M. and Catherine McBride Pope, and wife of Emanuel Bagley. Funeral services were held at the residence on September 18th, and numerous relatives and friends followed here remains to the grave. Sister Bagley was born December 19th, 1843, in Apponoose Co., Ia., and was the mother of ten children, five of whom survive her.

TO DREDGE SNAKE RIVER.

The dredge boat, which has been building here for the last four months, is nearing completion. It will cost between $25,000 and $30,000, and has given employment to a number of men and put considerable money in circulation. The boat is 36x120 feet, with its carload, after carload of machinery on it its weight runs up into the hundreds of tons. It has quite a business appearance, and will no doubt fulfill the expectations of its builders, Rasmus Hoff & Co., and secure for them the shining gold of the Snake river.

Threshing is on in earnest, and prices are much better than usual. Potatoes are eagerly sought after at $1 per cwt., and those who have grown plenty of the tubers have a smile that reaches from ear to ear.

MEMORIAL SERVICES.

Citizens Honor Memory of President McKinley in Solemn Assemblies.

At Mendon.

Special Correspondence.

Mendon, Cache Co., Sept. 18.—Memorial services in honor of the late President McKinley were held here today beginning at 11 o'clock a. m., with program as follows: After opening exercises Elder Peter A. Sorensen gave a speech upon the administration of our deceased President which was listened to with marked attention. The choir then sang "Farewell all Earthly Honors."

Bishop John H. Andersen then gave a very interesting biographical sketch of our late chief executive, showing him to be a faithful, worthy, wise, and honorable man.

Sister Mariah Richards and company then sang in a sweet and pathetic style the favorite song of President McKinley, "Nearer, My God, to Thee."

Following this was a poem to the memory of our President, read by Jas. T. Whitney and written by Newel K. Whitney, which was highly appreciated by the audience.

The choir then sang "I Need Thee Every Hour," and a benediction closed a beautiful and well rendered program. A large audience was in attendance.

At Vernal.

Special Correspondence.

Vernal, Sept. 21, 1901.—On Tuesday evening last the people of Uintah county met in mass meeting in the court room of the county court house at Vernal to give expression to their feelings over the assassination of President McKinley. Short speeches were made by a number of the prominent men of the county, all speaking in praise of the martyred President and denouncing the deed of the murderous Czolgosz. Resolutions of respect and condolence were passed, a copy of which was forwarded to Mrs. McKinley and ordered published as widely as possible.

All business houses in Vernal were closed and work suspended on Thursday and the day generally observed as a holiday. At 10 o'clock the children of the district school and the high school marched with flying flags draped with mourning to the court house, which had been appropriately decorated for the occasion. Forty-five little boys with flags marched by the platform upon which rested a fine, large picture of the President, each depositing his flag upon the platform. They were followed by forty-five little girls in white each bearing a boquet of beautiful flowers, which were strewn and banked about the picture. There was music and speeches, the whole being a very pretty and appropriate tribute to the dead President.

At 2 o'clock people from all over the county assembled in the large court room, which was filled to its utmost and very many stood in the halls and upon the stairs, and even out upon the grounds, unable to gain admittance. The services were beautiful and impressive and the expressions of sorrow and regret for the untimely death of the President were universal and heartfelt. It has been almost a week of mourning in this county.

The old folks' committee had arranged an entertainment and outing for the old folks for the 19th and all arrangements had been fully made, but they were postponed on account of the memorial services until the 20th.

At Chester.

Special Correspondence.

Chester, Sanpete Co., Sept. 19.—Memorial services in honor of President William McKinley were held at the school house beginning at 10 o'clock a. m. Trustee Joseph Beck, assisted by Teacher Andrew Larson, conducted the services. The school choir, with instructor Larson at the organ, sang "America" in a beautiful and effective manner. Chaplain Joseph Bagnall offered the opening prayer. Choir sang "Tenting on the Old Camp Ground."

The first address was given by Joseph Beck, who spoke on the life and eminent public services of President McKinley, and his cruel and tragic death.

Charles R. Allred and Milton Anderson also made short speeches, showing that McKinley had been equal to the emergencies in every crisis of his administration, and that he had been as good a president as our great nation ever had. The speakers referred to the cowardice of the assassin and of the cruelty and treachery of anarchists in general.

Joel H. Child recited an original poem entitled "Weep, Columbia," and interspersed the recitation with remarks on the cowardly murder of Lincoln and Garfield.

Choir sang, "Nearer, My God, to Thee," and M. Anderson offered the benediction.

At Samaria, Idaho.

Special Correspondence.

Samaria, Oneida Co., Idaho, Sept. 22.—The citizens of Samaria, Idaho, assembled in the meeting house on Thursday afternoon at 2 o'clock in a "memorial service" to pay a last tribute of respect to our departed President, William McKinley. Daniel E. Price was elected chairman of the meeting, and the choir sang, "Nearer, My God, to Thee," after which prayer was offered by the chaplain, Mr. Owen T. Davis. The choir again sang, "Sweet Repose," after which short addresses were made by the following persons: Thomas Thorpe, David Jenkins, Miss Alice Wymer, David P. Davis, William Morse, Chas. Thomas, Jeremy Williams, S. D. Davis, David Bowen, William W. Williams and Daniel E. Price.

Many and touching were the tributes of respect paid to the memory of our dead President, which were afterwards embodied in a number of resolutions formulated by a committee.

At Emery.

Special Correspondence.

Emery, Emery Co., Sept. 20.—Memorial services were held at the Emery ward school house September 19th 1901, at 11 o'clock a. m. in honor of the late President, William McKinley.

Meetings were presided over by Elder Hans C. Wickman, president of the town corporation; a goodly number of the people of the little town were present.

Fitting music was touchingly rendered by the choir and addresses were made by Peter Hansen, Jr., Nephi Williams, Jr., Newel K. Beal, S. M. Williams, J. R. Olsen, N. C. Anderson, Alfred Broderick, Ernest Larsen, Andrew Overlade, John Olsen, John B. Broderick, Alma Williams, Isaac Allred and Bishop Alonzo Brinkerhoff.

At Tropic.

Tropic, Garfield Co., Sept. 23.—Memorial services were held here in keeping with the general proclamation in affectionate remembrance of our late noble President. Citizens whose politics run counter vied with each other in their encomiums and eulogies of the man of all others who was weighed in the balances of high moral worth and true patriotism and was not found wanting. Our meeting was solemn and touching and demonstrated the heartfelt love of the people for President McKinley.

THE STANDARD.

Do you have the Standard Dictionary in your library or school room? If not, you are not up to date. It is the largest, best edited, best printed, best bound, and most modern work in all respects yet issued. Only a limited number on hand. Address the Deseret News.

BANK STATIONERY

And printing specially attended to at the Deseret News Office. Estimates promptly furnished. Rush orders a specialty.

Corn-huskers' sprained wrists, barbed-wire cuts and sprains, or cuts from any other cause, are quickly healed when BALLARD'S SNOW LINIMENT is promptly applied. Price, 25 and 50 cents. Z. C. M. I.

NEW CATALOGUE OF CHURCH WORKS

Just issued by the Deseret News. Send for a free copy. Special terms to dealers, agents and canvassers.

NOTICE OF FORECLOSURE LIEN.

NOTICE IS HEREBY GIVEN THAT THE undersigned will sell at public auction at Riverton, Salt Lake County, State of Utah, at 2 o'clock p. m. on the 28th day of September, 1901, in front of M. C. Peterson's blacksmith shop, a certain three-inch lumber wagon, the property of one Hollenberg, to satisfy a mechanic's lien for repairs on said wagon by M. C. Peterson, Blacksmith, amounting to Fourteen and 90-100 Dollars ($14.90); said repairs having been completed on July 28th, 1901. Terms of sale cash.

M. C. PETERSON.

H. R. Watrous, Attorney.
Sept. 12, 1901.

NOTICE IS HEREBY GIVEN THAT there will be a meeting of the members of "the Corporation of the Members of the Church of Jesus Christ of Latter-day Saints residing in the Fifteenth Ecclesiastical Ward of the Salt Lake Stake of Zion," in the County of Salt Lake and State of Utah, at the meeting house of said Ward, on Thursday, October 10th, 1901, at 7:30 p. m., for the purpose of authorizing the Board of Directors of said Corporation to transfer the legal title to all the real property belonging to said corporation to Joseph R. Morgan as Bishop of the Fifteenth Ward of the Church of Jesus Christ of Latter-day Saints, in the County of Salt Lake and State of Utah.

JOSEPH R. MORGAN,
President of said Corporation.
WILLIAM L. HINDER, Secretary.
Dated September 23, 1901.

5 FACTS ABOUT JEWELRY

1— Every article in our large, new stock, is thoroughly good and reliable just what it pretends to be.

2— Our lines are so comprehensive and varied as to insure satisfactory selection.

3— Our guarantee stands behind every article we sell, and our reputation is well known.

4— Quality and style considered, our prices are the lowest possible.

5— We insist on pleasing you, for we desire to make every customer a permanent customer.

JENSEN, THE JEWELER,
Three Doors West of Salt Lake Theater.

EVENING NEWS.

NUMBER 266.

ASKS PRESENTED

Attorneys Named by Appear—Hood's h Schley.

as he was leaving the courtroom, Mr. Hanna took occasion to say:

THOSE CHANGED DISPATCHES.

"I will make an announcement while we are waiting. There has been introduced before the court a question of the correctness of the identity of a certain very important dispatch sent by the Harvard May 27 from off Santiago by the commanding officer of the flying squadron. It appears that in the process of translation from the commander-in-chief to the department some changes in the language of that dispatch occurred. I do not desire at this moment to interrupt the proceeding by any discussion of that point, but I shall merely make the announcement here that we do intend to enter into that matter very fully and completely; that is to say, as fully and as completely as the court may desire before we leave it."

LIEUT. JOHN HOOD.

Lieut. John Hood, who, during the war, commanded the Hawk, was the next witness. He said that on May 23 he had delivered dispatches from Admiral Sampson to Admiral Schley, when the latter was off Cienfuegos. He related that he had been called aboard the New York—Admiral Sampson's flagship—on May 21, when the officers on board were preparing dispatches. He spoke of the presence of Admiral Sampson. Mr. Raynor objected to the introduction of conversation or of verbal orders, saying that the orders would speak for themselves and must necessarily supersede any verbal instructions. The question was argued at some length by Mr. Raynor and Capt. Lemly. In closing his response, the judge-advocate said:

"An objection of this character is almost equivalent to withdrawing the request for an investigation. He has asked to have the judgment of his brother officers in this matter. Let us have it and don't put technical obstructions in the way of having the investigation."

Mr. Raynor responded briefly.

"I only desire to state that while this is our investigation, these are your specifications under the precept. We asked for this investigation and instead of letting us give the precept under which we would like to have the inquiry take place, you form a precept of your own. Here is an applicant who asks for a court of inquiry under specifications framed by others and not by himself."

COURT SUSTAINS OBJECTION.

The court retired to consider the objections, remaining out longer than on any previous occasion. Admiral Dewey read the court's decision as follows:

"The court sustains the objection of counsel so far as it relates to conversations that took place on board the New York, but this ruling does not apply to any verbal orders which the commander-in-chief directed witnesses to convey to Commodore Schley."

Replying to a question put in accordance with this decision, the witness said that his instructions were contained in the memorandum handed him to be delivered to Admiral Schley, which was read to him.

The witness then read dispatch No. 8 from Sampson to Schley of May 21, telling the latter that the Spanish squadron was probably at Santiago.

He also read the Brooklyn receipt memorandum showing the dispatch as well as the accompanying memorandum had been received at 8:05 May 23. The witness identified these as the orders he had carried. He also said that he had carried two other envelopes, one containing orders from the department and the other a memorandum which had not been read to him.

He said he had arrived off Cienfuegos at 7 a. m., May 23, and had gone aboard the Brooklyn for the purpose of delivering the dispatches.

In response to a request from the judge advocate, Lieut. Hood related the conversation he had had with Admiral Schley after delivering the orders, saying that he (the witness) had told the admiral that it was Admiral Sampson's wish that the flying squadron should proceed immediately to Santiago, as his information was very positive. His statement was as follows:

"Commodore Schley read the dispatches and then turning to me, said: 'Captain, Admiral Sampson wishes me to go to Santiago. I cannot do it.'

"I told Commodore Schley that the admiral certainly expected the squadron to leave the instant I arrived. Commodore Schley then said, in nearly these words: 'I am not at all satisfied that the Spaniards are not here at Cienfuegos. Besides my ships all want coal.' That the Massachusetts, Texas and the Brooklyn wanted so many tons of coal, and that the day before Capt. Sampson had sent him down the Iowa with only half her coal supply, so that she could not go anywhere; it was useless to send ships down there only half filled with coal. I told Commodore Schley that I had passed a collier convoyed by a gunboat only a little before daylight that morning and it would certainly be there with at least four or five thousand tons of coal within two or three hours. He referred again to his belief of the Spaniards being in Cienfuegos and stated that he had heard some firing about forty miles from port which he took to be a welcome to the Spanish squadron; he had also seen some smoke which he conceived to be the Spanish squadron and he believed they were there. I said to Commodore Schley then that the information which the admiral had he considered as definite; he had no doubt but the Spanish squadron was at Santiago. Commodore Schley then said to me, 'Capt. Sampson does not understand. He is not on the spot and cannot judge.' I also informed Commodore Schley that the admiral certainly expected the squadron to leave immediately and that I had had verbal orders from the commander-in-chief which did not appear in my written orders, to remain with the Hawk alone at Cienfuegos after the squadron had left and conduct a blockade for a day or two or as long as my coal supply lasted."

SCHLEY'S MANNER DESCRIBED.

"Describe the commodore's manner on this occasion," said Capt. Lemly.

"The commodore was sitting in his chair all the time I was talking to him.

(Continued on page two.)