DESERET EVENING NEWS

WEATHER REPORT.

Record at the local office of the weather bureau for the 24 hours ending at 6 a. m. today:

Barometer reading at 6 a. m. 25.69 inches; temperature at 6 a. m., 30 degrees; maximum, 41; minimum, 25; mean, 33, which is 4 degrees above normal.

Excess of daily mean temperature since the first of the month, 70 degrees.

Precipitation since first of month, .39 inch, which is .48 inch below the normal.

FORECASTS TILL 6 P. M. FRIDAY.

Local forecast for Salt Lake City and vicinity:

Probably rain or snow tonight and Friday.

Forecast for Utah, made at Denver, Colo.:

Partly cloudy tonight and Friday; probably cooler Friday and in south portion tonight.

WEATHER CONDITIONS.

The area of high pressure has moved rapidly, and its crest now covers Kansas, Oklahoma and northern Texas. A shallow trough of low pressure covers the plateau region, and another "low" is central north of Montana. The only precipitation reported is .01 inch at Portland. It is colder over southern California, the Missouri and Upper Mississippi valleys and warmer over Nevada.

L. H. MURDOCH,
Section Director.

TODAY'S TEMPERATURE.

10 a. m., 31; 11 a. m., 32; 12 o'clock noon, 32; 1 p. m., 35; 2 p. m., 34.

NEWS TELEPHONE NUMBERS.

City Editor	359
Business Office (2 rings)	389
Business Manager (3 rings)	389

To-day's Metals.

SILVER, Bar, 55 5-8 cents
LEAD, $3.50
CASTING COPPER 10 7-8 cents a lb.

LOCAL BRIEFS.

The cash boys in the Z. C. M. I. attend night school, where they are making satisfactory progress.

The Cosgriff-Enright company has been charged with having vinegar in its position that was not labeled as to its kind and strength.

Superintendent Christensen and the board of education propose to strictly enforce the compulsory education law during the remainder of the school year.

Steam was turned on this morning in the basement of the new L. D. S. college building, and the plastering began today. It is expected that the building can be used for educational purposes in three weeks.

Joseph Gilbert of 718 Poplar Arcade, a candy maker in the employ of J. G. McDonald, had his right leg very severely burned yesterday afternoon, on a hot marble slab. The injuries were dressed by Dr. Giesy.

Angus K. Nicholson has resigned his position as deputy city recorder to enter the insurance business. He has been a competent official in the recorder's office and his many friends wish him success in his new field.

Sam Howard, a young man serving fifty days in the county jail for petit larceny, has been pardoned by Mayor Thompson, who yielded to the requests of Howard's friends, that he might be given another opportunity to begin an honest career.

Florence Green, the 13-year-old daughter of Mr. and Mrs. Henderson Green of Ford's hotel, ran a nail into her foot yesterday afternoon while playing around the hotel. Dr. Dalby dressed the wound and Florence is now getting on nicely.

The 10-year-old daughter of George N. Sanders, an engineer on the Salt Lake & Ogden railroad, was skating on the ice near her home, 117 north Second West, yesterday afternoon, when she slipped and broke her right arm. It was a simple fracture and the little girl is getting on encouragingly.

A local lumberman, who has heard from the northwest lumber centers, said today that orders were received some time since at Northern Pacific lumber shipping points, not to furnish the lumbermen any cars, as the entire available rolling stock of the company was engaged in hauling wheat. But the lumbermen raised a row, and threatened to lay the matter before the interstate commerce commission, and then orders were received to grant the lumber shippers some accommodation.

Dr. Beatty, secreary of the state board of health, yesterday afternoon received a letter from an Ogden doctor and the envelope contained a supposed diphtheretic membrane. Dr. Beatty was quite disgusted over the carelessness of the Ogden physician for he says that it is extremely dangerous to transmit in a letter such objects or a diagnosis. Dr. Beatty has been in Farmington recently where he encountered several cases of membraneous croup, which, he says, is identical with diphtheria and just as essential to quarantine.

General Manager Murray gave out the interesting information today that his company would shortly begin taking down the overhead plant in the business district. Distribution will be then made for connections with the underground conduits for the block between First and Second South and State and Main streets; also, for the block between Second and Third South and State and Main. The removal of these masses and mazes of wires will be a great relief to the public eye. These desirable changes will be continued as fast as the nature of the work will allow.

The visiting Knights of Columbus concluded their initiation program last evening, as advertised, with enjoyment, enthusiasm, and a banquet from the local lodge. The visitors left this noon for the west, delighted with their short stay in this city, which they wished could have been longer. They will initiate several lodges in San Francisco and Los Angeles ere returning East. The work of organization in Denver, Salt Lake, San Francisco and Los Angeles was done last spring by J. J. Gorman, a Fall River, Mass., undertaker and prominent Catholic, who is the national organizer. The order originated in Connecticut, and has spread all over the United States. Only members of the Catholic communion are eligible to membership.

$1.00 will start a bank account. Zion's Savings Bank & Trust Company, No. 1 Main street, will furnish you free of cost a small steel savings bank. Helps you save small amounts; 4 per cent interest allowed on $1 to $5,000. You have the bank, we keep the key.

UTAH COMMERCIAL AND SAV'GS BANK
Interest paid on savings. W. F. Armstrong, prest., P. W. Madsen, vice-prest., J. E. Caine, cashier.

UTAH COAL.
Castle Gate, Sunnyside, Winter Quarters and Clear Creek lump and all kinds in nut. Anthracite, all sizes. 73 South Main street. Telephone 429.
D. J. SHARP, Agent.

RECIPROCITY'S FATE COMING.

Senator Cullom Will Not Allow Bill to Die in Committee.

ALDRICH FOR TREATIES.

Irrigation Bill Revives an Old Dispute Between East and West—A Forgotten Hero.

Special Correspondence.

Washington, Jan. 11.—Senator Cullom, chairman of tthe committee on foreign relations, has determined to give the Senate an opportunity to act one way or another on the reciprocity treaties now pending before his committee. The Illinois senator when he knew he would be chairman of foreign relations began to study the subject of reciprocity. He made two or three trips to Canton and discussed the subject with the late president. In fact, it was just before the famous Buffalo reciprocity speech that Senator Cullom spent a day or two at Canton, and the subject was then thoroughly considered. Senator Cullom favors the reciprocity plan. He does not know what his committee will do, however, but he intends it shall do something. There has been some indication that the treaties are to be allowed to die in committee, a sort of lingering death of nonaction, but that is not Senator Cullom's way. He intends to get them out and disposed of one way or another. If the senators do not want them, let them say so, is his plan. He is not going to be responsible for killing them with stagnation.

FINANCE COMMITTEE WATCHING.

After Senator Cullom's committee gets through with the treaties the finance committee intends to take them if it can. Senator Aldrich, the shrewd and brainy chairman of finance, is not supposed to favor reciprocity. He has been saying all along that "we," meaning the finance committee, "want to consider these treaties. We want to know how they may affect the revenue or tariff generally. They should receive the careful consideration of the committee dealing with these subjects." And that is what Senator Cullom is "up against" as soon as he gets his treaties before the Senate. In fact, it will be the test of their strength. If they are referred, then goodby treaties, for such a vote will mean that the Senate is not favorable to reciprocity as represented in the treaties.

DESIRED BY THE SECRETARY.

Next to securing the ratification of the Isthmian canal treaty the strongest desire of Secretary Hay is to have the reciprocity treaties ratified. They were negotiated under his direction, and he believes thoroughly in the principle of reciprocity as affording great commercial advantages to the United States. He has had many consultations with senators and strongly urged the ratification of the treaties, but the indications are that he has not made a very strong impression. In fact, I am quite sure that all of the senators representing interests which would be effected by the reduction of duties under the treaties have a general understanding that they will find means to defeat them either by controlling more than a third of the Senate against them or by some indirect method if it appears they do not have the votes.

AN OLD CONFLICT.

The bill which the men representing arid lands states have prepared with a view to securing irrigation does not wholly meet the approval of those from states that do not need water artificially applied. In fact the same old conflict arises that has occurred for years when any question comes up touching the disposition of public lands. The people of the east assert that they have as much interest in the proper care and disposition of public lands as those who live in states where these lands are situated. "The lands belong to the government, and Massachusetts is as much interested in them as Montana," is the way it is often put. But you can't make the western men take that view of it, and when they want to use the proceeds of the sale of public lands to irrigate other public lands they think they are taking only what is their just dues.

HERO OF AN INDIAN CAMPAIGN.

There is a man on the staff of General Miles who performed service as a lieutenant which would have given him a brigadier general's star had it occurred in the Spanish war or in the Philippines. Of course, being only a lieutenant a "reg'lar army man" he got his promotions in the ordinary way. I refer to Marion P. Maus, who is a major of infantry, but has the rank of lieutenant-colonel while on the lieutenant general's staff. Maus with a small detachment, was out after Geronimo, the celebrated Apache chief. The command met the Indians and a band of Mexicans together and held a parley. It was being conducted on friendly terms, as our people believed, when all at once the Indians and Mexicans opened fire. Of the twenty-five men of th command, Maus was the only one that escaped. All the others were killed where they stood. Thirteen shots passed through Maus' clothing, some of them hitting him slightly. He made a break for cover and was pursued by a shower of bullets for seventy-five yards before he finally reached it. He made his escompany and found himself in command. He went after that crowd of cutthroats, defeated them, and the campaign ended with the capture of Geronimo. Congress gave him a medal of honor. He will be an old man when he gets a brigadier's commission.

Friday and Saturday, the last two days of the Oriental Rug auction. Sales at 10 a. m. and 2 p. m., 25 East First South.

FOOT IS AMPUTATED.

Frightful Accident Met by C. Y. Smith, An Old Conductor.

C. Y. Smith, a former conductor, had his right foot amputated just above the ankle, at St. Mark's hospital yesterday. This sad necessity was the result of an accident that occurred at the Oregon Short Line depot on Tuesday night. Smith had been spending a week or two in Salt Lake and Tuesday night he attempted to board the 10:50 train for Pocatello, his home. The train was moving and as Smith went to swing upon the platform of the rear car his feet slipped on the frozen planks and his right foot was projected across the track. The result was the wheels passed over the instep and the foot was crushed to a pulp. Some of the depot hands witnessed the accident and took Smith up as soon as possible and carried him into the depot waiting room. Physicians were summoned but they had him removed to St. Mark's hospital as soon as possible. It was found necessary to sever the foot and the operation was performed by Dr. Worthington.

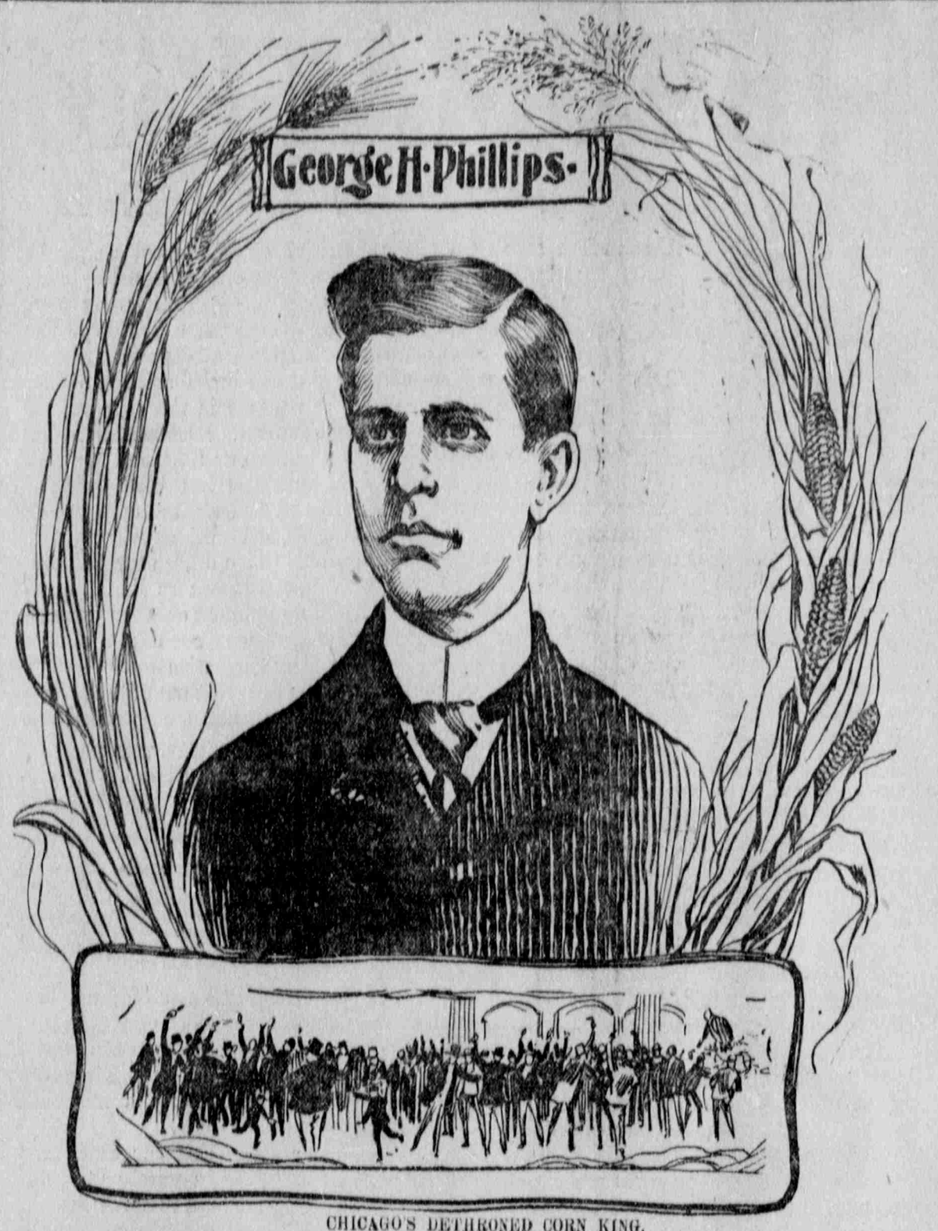

CHICAGO'S DETHRONED CORN KING.

ANDERSON'S BODY FOUND.

Victim of Highland Boy Cave-in That Occurred on October 25th.

The body of William Anderson, the man who was buried in the cave-in at the Highland Boy mine last October, was found last night by miners who were working in tunnel No. 5.

Although three months have elapsed since the catastrophe, it is still one of the chief themes at Bingham. It was at 8 o'clock Friday evening, Oct. 25th, that tons of rock fell down from the walls and filled tunnel No. 5. Three men were in a perilous position, but one, named Pouch, escaped at the time and without injury. The other two were left behind. Almost before it was known what happened a body of miners began digging like demons to reach the entombed men. From behind the freshly created wall came the sound of tapping indicating that someone was there and was alive. Though the men worked with risk to themselves that tapping behind the wall nerved their arms and they worked like mad men. For sixty-four hours the work went on, when at noon on Monday Charles Nutting was released from the hole in which he had lain all that time and with his pocket knife had cut in two a large timber that was pinning him down. After getting out he was soon revived and in his old form again. The men hoped that Anderson was with Nutting but the latter had not seen him and did not know where he was.

Then, for eighty-one days with slight interruption the work of digging for Anderson went on. He had no relative in Bingham or anywhere else that anyone knew of but the company kept up the work. Knowing that Anderson would necessarily be dead when found, a coffin was secured and a grave dug.

The funeral was held at Bingham today and the remains were consigned to the grave that had been awaiting him.

Auction! Auction!
Sale of Oriental Rugs will be continued Friday and Saturday only. 25 East First South.

FEDERAL COURT.

Jacob Kirsbaum, an Ogden merchant today filed a petition in voluntary bankruptcy in the United States court. He represents his debts to amount to $1,214.79, and his assets $602. The latter consists of merchandise, none of which is claimed as exempt. His liabilities consist of a series of debts ranging from $5 to $100.

Try a can of PORKLESS Baked Beans when you visit our store at 63 east First South.
ST. HELENA SANITARIUM FOOD CO.

AMUSEMENTS.

The advance sale for "Princess Chic," which opens at the Theater tonight, indicates that good busines will be done. The production runs for the remainder of the week, including Saturday matinee.

* * *

Murray and Mack, the mirth provoking pair, who hold the boards at the Grand this week, played to the largest house of their engagement last night. The matinee yesterday afternoon was also well attended. It likewise proved a pleasant diversion for some sixty enthusiastic students taken there by Father Murphy of All Hallows College.

WARD ENTERTAINMENTS.

The choir members of Farmers ward, and the presidents of the 137th quorum of Seventy, last evening gathered in the home of Elder Asahel H. Woodruff, to bid him Godspeed on his journey east, whether he has been called to preside over the Northern States mission. The evening was spent in social enjoyment. The choir leader, Elder R. L. McGhie on behalf of the choir, presented Brother Woodruff with a handsomely bound hymn book and a silk umbrella. Brother Woodruff replied in a very happy vein to the neat presentation speech. Singing, music and refreshments were much appreciated by all present. Tomorrow evening (Friday) the ward will give a farewell party in honor of Brother Woodruff, who has always been an active worker in the interest of the ward.

What Shall We Have for Dessert?
This question arises in the family every day. Let us answer it today. Try Jell-O, a delicious dessert. Prepared in two minutes. No baking! add hot water and set to cool. Flavors: Lemon, Orange, Raspberry and Strawberry. At your grocer's, 10c. 2

Save thirty of our Bread Seals and get a package of food.
ST. HELENA SANITARIUM FOOD CO.

HOTEL ARRIVALS.

The Knutsford—H. W. Mills, Miss Florence Mills, Paterson, N. J.; Mrs. L. M. Moses, Mrs. E. P. Harrington, Hartford, Conn.; F. K. M. Jones, Boston; J. J. Plumer, Henley; W. H. Thorndike and wife, Maud L. Berri, Anaconda; Frank Monlan and wife, Chicago; Frankiyn Merwin, K. W. Krobitzsel, Philadelphia; J. W. Slocum, Chicago; R. E. Rewall, San Francisco; Clarence Crowell, Oakland; G. E. Dalton, Chicago; M. Finnerty, D. J. Sayer, Denver; Samuel Poen, St. Louis; Jas. Hill and wife, Los Angeles; E. D. Sherdnod, Chicago.

Kenyon—James Burke, City; E. W. Clark, Ophir; M. J. Dailey, Park City; E. E. Marks, Omaha; D. W. Thomas, Council Bluffs; J. W. Olpin and son, Nephi; Ezra Small, Homsdale, Pa.; J. W. Russell, Henela, Mont.; Wm. Douglas, Ogden; Edwin E. Nelson, Bingham canyon; Harrison Clement, Bingham canyon; H. F. Poland and wife, F. S. Poland, Salt Lake; Joe Decker, Ogden; L. S. Michelson, New York; A. Cohn, Tekoe, Wash.; W. H. Newhall, Chicago; A. C. Douglas and wife, Le Mars, Ia.; Jas. Cooper, Ogden; Chas. G. McKee, Kansas City; M. Abrahams, New York; Geo. S. Dillman, San Francisco; E. H. Chapman, Cleveland; J. R. Armstrong, New Hampshire; A. R. Munn, St. Louis; Chas. H. Townsend, Denver; Benj. S. Wash, Denver; Kate Stevens, Lillian Stevens, Ogden; E. E. Ross, Butte; K. L. Taylor, C. Seligmann, New York; M. Gartenberg, F. J. Ennesser, San Francisco; W. J. Douglas, Ogden; Joseph H. Belnap and wife, Ogden; H. G. Carhart, New York; S. A. Harsh, Denver.

Cullen—L. Hohn, Hastings, Neb.; J. A. Dofflemeyer, Denver; F. M. Robinson, Callentes; F. T. Tilian, Provo; Miss Mete T. Elid, Chicago; Miss Bertha Elid Chicago; C. Christensen, Ogden; Wm. Eddins, A. Briggs, H. E. Lopas, Grand Junction; A. G. Clemond, Challis; H. H. Frank, New York; J. B. Hoverstic, W. B. Hughes, Ogden; A. H. Christensen, Rawlins, Wyo.; Miss L. B. Christensen, Gunnison; C. Handley, Provo; R. J. Taylor, Ogden; Dr. J. E. Robertson, Sandy; Bert. Chapman, O. S. L. railroad; Wm. Ingler and wife, L. G. Young, W. M. Oakey, Ogden; Jno. Cronin, R. G. W.; Chas. Sellers, R. G. W.; T. A. Ketchin, Grand Junction; T. N. P. Broft, Scofield; A. Van Patten, Ogden; Chas. F. Walker, Provo; J. W. Owen, Galesbury.

Wey—R. Webster and wife, Atwater, Mass.; C. W. Rickets and wife, Minneapolis; J. H. Mynders, Nephi; Mrs. Lucy S. Burnett, Auburn, N. Y.; Fred. Harris, Elmira, N. Y.; John Pearl, Buffalo, N. Y.; W. C. Cates, Logan.

White House—Spencer Williams and wife, Kamas; O. L. Thompson, Scipio; J. Anderson and wife, Bingham; H. A. Kee, Bingham; Fred. Lionberg, S. Piccolo, Grantsville; W. G. Adamson and wife, A. J. McLennon, Lincoln; J. C. Reynolds and wife, Stockton; Mrs. Walters, Grantsville; A. W. Dunlavey, Mercur; A. Russell, Tooele; S. J. Walters and wife, Tooele; C. L. Preble, Mercur; Richard Hyland, Bingham; L. A. Malone, Murray; P. Hyland and wife, J. Hyland and wife, Bingham; P. B. Hyland, Kimberly; J. McDonald and wife, Bingham; J. Mullen, Kimberley; Joel Pack and wife, Mrs. Y. Pack, Mercur; J. P. Finley, A. Caulfield, Bingham; B. Wilkins, Park City; William Dix, Park Valley; Joe Walker, Bingham; A. Steele, Silver City; F. Reimer, Sevier county; S. Robbins, John Kelly, Bingham; F. A. Fluidt, Eureka; W. G. Atkins, M. A. Gordon, Tooele; Fred. Matthews, Eureka; J. F. Young and wife, Provo; E. H. Green, Ogden; William Morrow, W. Woodcock and wife, Grantsville.

LEIGH, IDAHO.

INTERESTING TETON GOSSIP.

Relief Society Honors its President —Diphtheria at Darby.

Special Correspondence.

Leigh, Fremont Co., Idaho, Jan. 12.—It is a strange thing to see wagons and buggies running at this time of the year. Snow fell on December 9 and we had sleighing for about two weeks when we had a hot blast from the southwest which took the snow away. The days are warm and the nights a little cold but winter isn't here.

The good sisters of the Relief Society got up a surprise on President Polly Hopkins on her 60th birthday. A sumptuous repast was spread at Sister Lucy Ricks' and seventy friends gathered there with numerous presents for the honored guest.

Conference of the Teton stake will convene at Victor next Saturday and Sunday.

James Henrie, lately from Ferron, Utah, has joined the Leigh choir, also the Pine Seed Glee club.

A missionary aid association was organized here lately and a dance was given under its auspices last Friday night.

Elder D. H. Hopkins received a letter today from Box B. Brother Hopkins has been an earnest worker as secretary in our Sunday school since its organization.

DEATH FROM DIPHTHERIA.

Diphtheria has been in Darby for several weeks, three children have died with the dread disease. No new cases are reported and those afflicted are getting better.

Ranger Brown is pacing the line very diligently on the Teton forest reserve keeping the settlers back. Forest reserves may be a benefit, but in our case it is one of the greatest hardships we have to put up with.

BOARD OF PUBLIC WORKS.

The Mayor Has Not Yet Decided What Action to Take.

Mayor Thompson said today that he had not yet decided what to do with regard to the resignation of the board of public works. He would not say whether he would ask the members to resume their offices or appoint a new board. In short, his honor had nothing whatever to say about the matter except that the retiring board is a good one.

The board's letter of resignation states merely that its resignation will take effect when their "successors are apointed and qualified," and is signed by the full board—John E. Dooly, chairman; Fred J. Fabian, Spencer Clawson, P. T. Farnsworth and Emanuel Kahn.

The compensation of the office of member of the board of public works is largely in honor. The emoluments are insignificant and in no way commensurate with the duties which devolve upon the office, being only $100 a year for members and $200 for the chairman. But the board exercises a large influence in the conduct of city affairs, and for this reason alone, possibly, becomes a desiratum among business men who have the interests of the city at heart.

Bucklen's Arnica Salve.
Has world-wide fame for marvelous cures. It surpasses any other salve, lotions, ointment or balm for Cuts, Corns, Burns, Boils, Sores, Felons, Ulcers, Tetters, Salt Rheum, Fever Sores, Chapped hands, Ski eruptions; Infallible for Piles. Cure guaranteed. Only 25c at Z. C. M. I. Drug Dept.

TROUT IN CLOSE SEASON.

Commissioner Sharp Enjoins the Vienna Cafe from Selling Them.

From Dec. 15, until June 15, is the close season for fish in Utah and Fish and Game Commissioner Sharp is resolved that so far as lies in his power the law shall be observed—by the proprietors of the Vienna restaurant as well as any one else. To this end, through his deputy, Warden Bingley, the commissioner has had a complaint sworn to charging Messrs. Dillon & Morgan, proprietors of the Vienna cafe, with selling fish for food purposes. There is no objection to trout being on exhibition in the tank in the window of the restaurant. That is merely an attractive advertisement, and for this purpose last spring the game commissioner donated a wild duck which was wont to swim around the tank and attract much attention. But the law forbids that these trout shall be killed and cooked for the delectation of customers during the close season, just as much as it forbids any citizen to catch fish out of any stream in the state during the period which is set apart for the fish to propogate.

The case is merely a test one, and Dillon & Morgan, who obtain their trout from a pond near Calder's park, believe that they are acting within their rights and not infringing on any of the statutes of the state.

We have ready cooked breakfast foods, dried and canned fruits, fine fresh walnuts at 15 cents a pound. Jellies, jams, peas, beans, lentils and Battle Creek foods. Call in and examine our line at 63 east First South.
ST. HELENA SANITARIUM FOOD CO.

HERBINE should be used to enrich and purify the blood; it cures all forms of blood disorders, is especially useful in fevers, skin eruptions, boils, pimples, blackheads, scrofula, salt rheum and every form of blood impurity; it is a safe and effectual cure. Price, 50 cents. Z. C. M. I.

CHURCH NOTICES.

The officers' meetings of Salt Lake Stake Relief Society will be held in the Fourteenth ward hall, Saturday, January 18, 1902, at 2 p. m. A representative from each branch is requested to be present. M. I. HORNE, President.

Convalescence.
Convalescence is sometimes merely apparent, not real, and especially is this true after such diseases as pneumonia, typhoid fever and the grip. To make it real and rapid, there is no other tonic so highly to be recommended as Hood's Sarsaparilla.
This great medicine cleanses and renews the blood, strengthens all the organs and functions, and restores health. Take Hood's. 8

MORE ACCOMMODATIONS.
"The World's Fair Line," that is, The Missouri Pacific Railway, in connection with the Denver & Rio Grande, Rio Grande Western and Southern Pacific railways, has put on a weekly Tourist Car line between St. Louis and San Francisco. First car leaves St. Louis Tuesday, December 24th, arriving at Salt Lake Thursday a. m., December 26th.
The first car eastbound leaves San Francisco Monday a. m., December 30th, Salt Lake Wednesday p. m., arriving at St. Louis at 7:10 a. m. Friday, January 3rd.
These cars are first class tourist cars. Both first and second class tickets will be honored in these cars.
Berth rate to Kansas City $3.00, St. Louis $4.00. Quick time.
Dining car service will be inaugurated early in New Year.
Only one change between Salt Lake City and principal points east.
Ticket office No. 103 Dooly Block.

Don't fail to attend our Auction Sale of Oriental Rugs Friday and Saturday—the last two days. This will be your last chance to buy these goods at your own price.

Many of the blotches, pimples and other affections of the skin are caused by the failure of the liver and kidneys to cast off impurities, which remain in the system. HERBINE will stimulate the liver and kidneys, and cleanse the system of all impurities. Price, 50 cents. Z. C. M. I.

Royal Bread.
Everybody eats it. Nothing beats it. Look for the label and ask your grocer for it every day. Health follows.

Dr. G. J. Field.
Specialist; Skin, Genito-Urinary and Rectal Diseases, 5th floor, Progress Bldg

ROYAL ZWIEBACK,
pure, clean, healthy, good for everybody, 10c per doz. For sale at the Royal, 252 south Main.

Many a bright and happy household has been thrown into sadness and sorrow because of the death of a loved one from a neglected cold. BALLARD'S HOREHOUND SYRUP is the great cure for coughs, colds and all pulmonary ailments. Price, 50 cents. Z. C. M. I.

Applequist's Milk Bread.
Ask your grocer for the genuine.

The fragile babe and the growing child are strengthened by WHITE'S CREAM VERMIFUGE. It destroys worms, gets digestion at work, and so rebuilds the body. Price 25 cents. Z. C. M. I.

Whosoever has suffered from piles knows how painful and troublesome they are. TABLER'S BUCKEYE PILE OINTMENT is guaranteed to cure piles. Price 50 cents in bottles. Tubes, 75 cents. Z. C. M. I.

THIRD EDITION NOW READY.
Owing to the special and interesting features added to the regular October Conference pamphlet, we have been compelled to issue a Third edition of this most valuable work in order to supply the demand. The full proceedings of President Snow's funeral and the special conference of Nov. 10th make the pamphlet one of unusual interest. Send your orders in at once, as the edition is limited, and is in great demand. Price 15c postpaid.
CANNON BOOK STORE,
(Deseret News Props.)
Salt Lake City.

FIRE PROOF STORAGE.
REDMAN VAN STORAGE CO., OFFICE and Storage Rooms 126 and 128 S. W. Temple St., (Continental Market Bldg.) Moving Storage and Packing of H. H. Goods a specialty. Phone 555 Y. R. F. Redman, Manager.

LAMPS AND REFLECTORS.
COPPER, BRASS, TIN AND SHEET IRON work. Metal spinning, general repairing. O. Stenzel, 78 E. Third So st.

CARPET CLEANING.
CARPETS CLEANED AND RELAID, Called for and delivered promptly. Best equipped plant in the city. 'Phone 1006. S. L. cleaning Works, corner 8th W. & S. Temple.

AUCTION.
FOR FURNITURE AND CARPETS CALL at I. X. L. Furniture & Carpet Installment House. Terms $1 on $10; $10 on $100. 48 E. 2nd South. P. A Sorensen. Tel. 448 k.

FOR SALE OR RENT.
10 ACRE FARM ON 11TH EAST, between 12th and 13th South; orchard and water right, 6 room house, large barn Address Alpheus Hockwood, Sugar House P. O.

OSTEOPATHY.
WE TREAT ALL ACUTE AND CHRONic diseases. Correspondence and investigation solicited. Drs. McDowell and Carpenter, 212 D, F. Walker Bldg.

SIGNS, SCENERY, ETC.
PETERSON, 44 RICHARDS, ST. 'PHONE 928-4 rings. Banners, Show Paintings, etc.

INFORMATION WANTED.
ANY PERSON KNOWING THE ADdress of Mr. J. P. Read or the Wade Corset company, will confer a favor on the Deseret News by forwarding same to this office.

SECOND-HAND FURNITURE.
LEWIS N. LACH, 305 STATE STREET. New and second-hand furniture bought, sold and exchanged. Bargains in everything. Don't buy before calling on me. New line up-to-date heating stoves.

CASH REGISTERS.
NATIONAL CASH REGISTER, OSCAR Grosheil, agent for Utah. 221 Main street. Expert cash register repairing. Ogden, office 132 25th street.

UPHOLSTERING AND REPAIRING.
BEST EQUIPPED PLANT IN THE CITY for all kinds of upholstering. Your old furniture made new. 'Phone 959z. S. L. Mattress and Mfg. Co., 155-157 W. So. Temple St.

MACHINISTS.
A. C. GARTMANN, 114 WEST FIRST South. Jobbing and repairing. Best equipped plant in the city. No job too small or too complicated. Quick work.

BUTTER AND EGGS.
FRSH BUTTER AND EGGS DAILY; Creamery 25c; Ranch 20c and 22½c; comb and strained Honey. Farmer's Union, 54 W. 1st So.

Wise Words from Wise Minds:
Nothing except the mint can make money without advertising.
Hon. Wm. E. Gladstone.
Write them on the Lining of your brain

FOR SALE—REAL ESTATE.
DON'T PAY RENT OR INTEREST, when you can buy a home of your own for less money, through the National Homeseeker's association. $150,000 worth of homes in Salt Lake City in the past 30 days. This means that over 75 people, who have been paying rent for years, will soon know what it is to live in a Home of their Own and pay Less than Rent. Here are the terms:
$1,000 home, monthly payment, $ 5.50.
$2,000 home, monthly payment, $11.00.
$3,000 home, monthly payment, $16.50.
$5,000 home, monthly payment, $27.50.
$10,000 home, monthly payment, $55.00.
This is not RENT, but applies direct on purchase, and no interest charged.
CAN YOU afford to pay rent? Call for particulars at following offices:
620 Dooly Block, Salt Lake City.
308 Eccles Bldg., Ogden.
Joseph H. Harris, Agt. Robinson, Utah.
Melvin T. Johnson, Agt., Lehi, Utah.
C. E. Thompson, Agt., Park City, Utah.

A LARGE CORNER, 2½ STORY TEN-room brick house. Two bath rooms, furnace, electric lights, barn and summer house; fitted and prepared for an elegant home. Must sell on account of removing home to Los Angeles. Inquire at my store. E. Mehesy, Jr., Knutsford Hotel Bldg. Telephone 625 y.

AMERICAN HOME CO., CO-OPERAtive. Is your month's rent due? Stop paying rent. Own your own home. Property owners make good citizens. Co-operation makes the burden light. $5.50 per month, no interest, will get you a $1,000 home; $11.00 per month a $2,000; $16.50 a $3,000 home. We will enable you to lift your mortgage, build or buy a home any location. Call and let us explain it to you. Office 51 W. 2nd So. Office open from 9 a. m. to 9 p. m.

THE HOME CO-OPERATIVE COMPANY will furnish the money to pay off your mortgage or to buy you a home in any locality, and give you 18 years and 8 months to pay it back, at the rate of $5.35 per month, on each $1,000, and in case of your death or total disability, will cancel the debt. We charge no interest. Come to our office and investigate thoroughly. Agents wanted in every city and town in the state. Room 205 Harmon Block, 34 E. 2nd South St.

I HAVE IT. THE HOME YOU ARE looking for. See me. A. Richter, 19 W. 1st So.

SEE WILKINSON & DONAHUE, HARmon Blk., for bargains in residence properties, building lots and acreage.

FOR REAL ESTATE BARGAINS SEE Cannon & Cannon, Templeton B'ld'g.

6 ROOM BRICK HOUSE, CORNER LOT, 5x10 rods, good flowing well, city water, barn, lawn and shade. 578 West 1st South St.

WE BUY AND SELL ACREAGE PROPerty, Fruit tracts, Farms and Ranches. O. N. Parsons & Co., Walker Bros. Bank Bld g.

WE SELL REAL ESTATE, THAT'S ALL. Tuttle Bros., red ball signs, 149 Main Street.

COME AND SEE ME IN OUR NEW LOCATION. No. 11 E. 1st So. Stein.

WILL SELL YOU AT A BARGAIN VAcant lots, a cottage or a modern house in any part of the city. James E. Shaw, under Walker Bros' Bank.

FOR SALE.
CHICKENS, MUST BE SOLD, APPLY before noon, 442 W. Sixth South.

BIRDS! BIRDS! BIRDS! CANARIES, at 971 E. Second South St. Samuel McKay.

XMAS NOVELTIES AND HOLIDAY goods, millinery and negligee goods at M. E. Allen's, 324 South State St. The lowest prices in the City.

OATS, WHOLE AND CRACKED CORN. Baled hay, any quantity. 339 W. 2nd South St. Phelps Commission Co., 'Phone 114.

BEST GAS LAMPS, 221 South State St. Open evenings for visitors.

EDISON PHONOGRAPH AGT., 333 MAIN.

THE DESERET NEWS WILL SELL A limited number of the latest edition of the Standard Dictionary for Tithing or Store pay. Price $12.00.

FOR SALE—MISCELLANEOUS.
WHEAT, OATS AND ROLLED BARLEY, Timothy and Alfalfa Hay. Car load lots. Cleaveland Commission Co., 15 West Second South street. Telephone 955.

FOR RENT.
3-ROOM HOUSE. 579 FIFTH STREET.

9 ROOM NEW MODERN BRICK HOUSE; Electric Lights. 224 W. First North.

OR SALE, 2ND HAND SEWING MACHINES, all kinds and prices. Repairing and supplies. Wiles & Johnson, 29 E. 1st So. Tel. 969-K.

5 HOUSES, ALL PRICES AND KINDS, Tuttle Bros. 149 Main St. red ball signs.

SEWING MACHINES, AT $2.00 PER month, at White Office, 29 W. First South.

WANTED.
NEW MILCH COWS. P. O. Box 1352.

SALT LAKE JUNK CO. PAY HIGHEST cash price for scrap iron, copper, brass, rubber, rags and bottles. Rear 334 West Second South street.

TWO CAR LOADS OF HORSES OR mares, in part or full payment for pianos. Must be sound, from 4 to 8 years old, and weigh 12 cwt. or more. Van Walters, Ogden

DO YOU WANT WORK? DO YOU want help? Go to Strock's Employment Agency, 161 Main street. Telephone 664.

THE DESERET NEWS WILL SELL A limited number of the latest edition of the Standard Dictionary for Tithing or Store pay. Price $12.00

WE WANT MORMON GOLD COINS AND will pay cash premiums for $2.50, $5.00, $10, and $20 pieces. We want books of all kinds, especially Mormon books. Highest cash price paid. Callahan's Old Book Store, 74 W. 2nd so.

HELP WANTED.
A GIRL FOR GENERAL HOUSEWORK. Easy situation, good wages. Apply to Mrs H. G. Whitney, 89 2nd st.

A GOOD COOK. BOARD OF TRADE Bldg., Room 5.

A GIRL FOR GENERAL HOUSE WORK, at Bingham Canyon. Two in family. Apply 79 O St.

GIRL FOR GENERAL HOUSEWORK. No washing. 903 2nd St.

HELP WANTED—MALE.
PERSON IN EACH COUNTY TO represent old established house, solid financial standing; straight, bona fide weekly cash salary of $18.00 paid by check each Wednesday with all expenses direct from headquarters. Money advanced for expenses. Enclose self addressed envelope. Manager, 229 Caxton Bldg, Chicago.

TIN AND CORNICE WORK.
ROBERTS AND HENRICHSEN, TINners and Cornice makers. Get an estimate from us. No contract too small. None too large. Job work. 'Phone 1125 K. 156 East Third south street.

PROFESSIONAL CARDS.

ATTORNEYS.
E. D. HOGE, ATTORNEY. ROOM 3 Central Block, West 2nd South St.
GEORGE R. GREENWOOD, LAWYER. 108-9 Commercial Block. 'Phone 1217-x.
RAY VAN COTT, LAWYER, Deseret National Bank Building.
RICHARDS & VARIAN, McCornick Block.
JAMES H. MOYLE, Deseret National Bank Building.

ARCHITECTS.
C. M. NEUHAUSEN, ARCHITECT, 33-331 Dooly Building.

DENTISTS.
GOOD DENTISTRY, LOWEST PRICES, careful treatment, work guaranteed; plates, crowns, bridges or fillings; painless extracting. Examination free. Dr. Ewin, 212 Main st.
EXPERT DENTISTRY. GOLD FILLings, crowns, porcelain work, bridges; regulating the natural teeth; monthly payments. Chicago Dental Parlors, 159½ Main St.
DR. THOMAS DENTIST, 35 SOUTH Main street, Salt Lake City.

PHYSICIANS.
DR. E. S. PAYNE, 142 MAIN, SPECIAList. Diseases of women and children. Satisfaction guaranteed. Call or write.

MONEY TO LOAN.
A FEW HUNDRED DOLLARS AT LOW interest on farm property. Call or write, 142 North Main. T. Kilborn.
ON PIANOS, OFFICE OR HOUSEHOLD furniture; no removal; 150 ½ Main St; room 3.
ON COMMERCIAL STOCKS AND APproved collateral. Mountney, 161 Main St.
I LOAN ONLY MY OWN MONEY; NO commission, no third party, no eastern company, no delay, low rates, many options. Russel L. Tracy, 11 E. First South St.

ELECTRICAL.
T. G. ALLEN, CONTRACTING ELECtrician. Construction work of all kinds. House wiring and repairing done promptly and at reasonable prices. The latest ideas in electrical fixtures. 136 State St. Tel. 1053-x.
ELECTRICAL SUPPLIES AND CONstruction. House wiring and electrical repair work; a large stock of the latest in fixtures. Inter. Mt. Elec. Co., 45 E. 1st So.
Utah Electrical and Supply Co., 'Phone 1066 K. All kinds of wiring and repairs. Our stock of chandeliers and supplies are new and up to date. 133 W. 2nd South. C. B. Hawley, Mgr. Jos. C. Sharp, Sec. & Treas.
WE DO ALL KINDS OF ELECTRIC work. Having the finest line of Electric Fixtures in the city, and make a specialty of house wiring and all kinds of electric repair work. All work guaranteed. Salt Lake Electric Supply Co., 15-19 West First South. Tel. No. 6.

PAINTING AND PAPER