CHRISTMAS' EXPLANATION.

Not the Least Astonished at the American Scandal.

HIS REPORT WAS STOLEN.

He Accuses the Danish "No Sale" Party of Hiring Some One to Start the Trouble.

New York, March 29.—The Daily Mail's correspondent in Copenhagen has had a talk with Capt. Christmas who is not the least astonished by the American scandal, says the London correspondent of the Herald.

"The Danish 'no sale' party," he said, "hopes to break off the sale by the help of a scandal. For that purpose somebody stole my confidential report to the government and engaged a certain person, an American citizen, to go to Washington to start the scandal by delivering the report to Representative Richardson and to the newspapers."

Capt. Christmas gave out here on Feb. 19 a declaration, under pressure of an oath that no member of the American Congress was either directly or indirectly interested in the sale of the Danish islands. He says he sent this declaration to the foreign office with a demand that it be forwarded to the Danish ambassador, M. Brun, in Washington. It was also published in all the Danish newspapers without a denial.

"I never had any arrangement about a provision with any American authority," he said, "I have no claim whatever on America, but only on the Danish government for my work and expenses. The present government has nothing to do with any possible scandal, as all the arrangements regarding me and my work were made with Premier Hoerring three years ago, when I, by an order from the American state department had brought Secy. Henry White into communication with the Danish foreign minister, M. Ravn.

"The existing government has accepted the present situation from their predecessors, MM. Ahegted and Hoerring, and have never blamed with a word for anything I have done.

"It seems to me that the 'no sale' party is not acting for the benefit of their country in trying to disturb the entente cordiale between America and Denmark, an understanding which our premier, M. Deuntzer, officially stated the other day has been remarkably good."

Jerome Visits the "Tenderloin."

New York, March 29.—Following the publicity given through the newspapers as to alleged wide gambling in this city, Dist. Atty. Jerome has made a personal tour of the "tenderloin" accompanied only by one of his assistants. He refused to make any statement as to the purposes of his tour which lasted until long after midnight and was productive, from an outside point of view, of evidence that the gamblers are plying their vocation with old time vigor.

Mr. Jerome called first at the West Thirteenth police station, in which district there are said to be more than a score of gambling houses and pool rooms. He asked for the station book of suspected houses and after looking it over remarked that it did not appear up to date. The sargeant, upon a second request produced a newer edition, with which the district attorney checked off entries in a book of his own. He then set out on his tour, but did not enter any of the houses. At the leading rooms he observed outward evidences of activity within but in many cases it was quite apparent that a "tip" of his coming had preceded him and extreme caution or a suspension of business had followed.

A Kentucky Girl for Congress.

Louisville, Ky., March 29.—The race for Congress in the Tenth district is being enlivened this year by Miss Mary Burkhart, a good looking and wealthy young woman, who is a candidate on the Prohibition ticket.

Miss Burkhart is a resident of Lone Wolf county, the daughter of a wealthy lumberman with $100,000 in her own name. She is the first candidate in the field, and is making a house-to-house canvass. Lone Wolf is a mountain country, as is much of her district, but she is undaunted by the almost trackless forests and the mountains, going over most of the district on horse-back. Miss Burkhart is full of vigor. In discussing the race she said:

"Some of the men up here who are talking about runing for Congress tell me my race is useless, that if elected I cannot be seated. I want to say right here that if I get a majority of the votes cast in the Tenth district I will go to Congress all right, and there is no law to prevent me."

Order to Sell the Dolphin.

Portland, Ore., March 29.—An order was made by Judge George yesterday morning permitting the assignee of the Portland and Coast Steamship company to sell the steamer Dolphin to the Alaska Oil & Guano company for $5,200. The Dolphin was built at Astoria in 1886, for a dep sea fishing craft, but her builder became financially embarrassed and she fell into other hands.

WALDORF ASTOR IS PATRONIZING

New York, March 29.—William Waldorf Astor's Pall Mall Gazette publishes a letter from its New York correspondent which, in its way, is quite entertaining, says the London correspondent of the Herald.

The correspondent says:

"At the present moment it is by no means a foregone conclusion that Whitelaw Reid will be accredited as special ambassador from this country. The outcry against his officially representing this country is so great that I would not be surprised to find the president eventually backing down on this point.

The truth is Mr. Roosevelt is expecting re-election and the votes have to be considered. In this way even the president cannot always obey the innate promptings of a gentleman in extending the courtesies of his country. This is one of the studies of a republic. It is to be neither praised nor blamed, but simply understood.

"Editors here suggest and they ought to know, that there is no need of a gentleman in this country and they are certainly interpreted to the public as a lot of embroidered dancing, aimless fops, who have no necessary place in a land where everyone is expected to work for his living. That is more or less true, for politics is closed to a man who will not seek votes in the Irish slums and it is not easy to see why people of independent means remain here.

"America is intensely interesting and, as an industrial and inventive center, its educational advancement is doubtless a necessity in the general improvement of the world.

"It is a good place for any man who has to make a living. I would be the last to say a word against it in any way, though why traveled people of independent means should remain more than a week in this country is not readily to be comprehended."

Big Snow in Colorado.

Denver, Colo., March 29.—A general storm prevails on the eastern slope of the Rocky mountains in Colorado. Snow has fallen continuously in Denver and vicinity for the past 24 hours. At some points on the mountains the storm has reached the proportions of a blizzard. Cattle on the ranges in the northeastern portion are suffering severely, being in a too weakened condition from exposure and lack of water to withstand the present storm. Conditions in that section are extremely serious and great losses are almost sure to come.

Trouble over the fencing of the water holes by small herd owners is likely to break out any time unless the larger stock owners are allowed to drive their cattle to the watering places.

Col. Stowe Will Not Write a Book.

Kansas City, Mo., March 29.—Col. James G. Stowe, former United States consul-general at Capetown, South Africa, in an address last night said that he had returned to this country with intention of writing and publishing a book on the South African war, but that he had been requested not to do so by John Hay, secretary of state, and that he had therefore given up the project at least for the present. He said that he would not do so until after the close of the hostilities of the war but that he did not intend to tell them at this time.

Portland Club Delegation.

Portlnad, Ore., March 29.—At the meeting of the Woman's club yesterday afternoon, the principal business transacted was the selection of delegates to go to the Los Angeles convention. The members chosen to represent the Portland club are Mrs. Robert Miller and Mrs. J. C. Pritchard.

Wheat for England.

Portland, Ore., March 28.—Portland has more wheat afloat for the United Kingdom at the present time than ever before in the history of the port. There is now on passage between this city and Queenstown a fleet of 82 sailing vessels carrying approximately 8,000,000 bushels of wheat.

Oregon Lumber Shipments.

Portland, Ore., March 29.—The steamer Fulton, which cleared yesterday for San Pedro, carried 400,000 feet of lumber. More lumber has been shipped south by small coasting steamers for the first quarter of 1902 than during any corresponding period in the history of the port.

Rate of Speed for Automobiles.

Chicago, March 29.—The Chicago board of automobile examiners has fixed twelve miles an hour in outlying neighborhoods and eight miles in the business districts as the speed at which automobiles may be propelled. The enforcement of the order will be left to the police who will be requested to see that this rate of speed is not exceeded in any case.

Should chauffeurs persist in "scorching" a remedy will be adopted in ordering that all horseless vehicles be compelled to carry a big tag which can be seen by policemen across the street or several feet behind the vehicle.

Marconi Slaby-Arco Trouble.

New York, March 29.—The fued between the Marconi and Slaby-Arco wireless telegraphy companies has become the subject of international diplomatic controversy, according to the Berlin correspondent of the Herald.

The German government has, it is stated, sent an official protest to the British government against the methods of the Marconi company and the boycott instituted against ships equipped with the Slaby-Arco apparatus.

The refusal of the Marconi operators to receive or transmit messages sent from the Slaby-Arco transmitters and especially the manner in which it is said the greetings of the Deutschland with Prince Henry on board were ignored at the Nantucket, Lizard and Cornwall stations, is the cause.

As previously reported the German navy department has framed a bill which will be presented to parliament immediately after Easter, the purpose of which is to give the government authority to control wireless telegraphy and make uniform rates.

The emperor also is taking a hand in the fight.

There is no intention here of infringing upon the rights of the Marconi company, but it is asserted that the various governments must take control of wireless telegraphic communication so as to make common laws and be able to give conditional concessions which will oblige the Marconi as well as the Slaby-Arco and the other competing companies to take each other's messages without discrimination.

Long Favors Water for Christening.

Denver, Colo., March 29.—Responding to a letter forwarded to him asking for his opinion in the matter, former Secretary of the Navy John D. Long, says that personally he favors the christening of the new cruiser Denver with water instead of wine.

Tom Sharkey Held.

New York, March 28.—Thomas Sharkey, the pugilist whose saloon recently was raided and who was arrested later on a warrant charging him with conducting a disorderly house, has been held by the examining magistrate in $500 bail for trial in the court of special sessions. Bond was furnished.

Croker Becomes a Dairyman.

New York, March 29.—Richard Croker, who has gone into the dairy business on a large scale, called a meeting of the farmers of the Wantage district and offered them London prices for all milk delivered at the Moat house creamery, says a dispatch to the World from Wantage, England.

It was explained to the farmers that Mr. Croker will require at least 2,000 gallons of milk daily beginning June 1, he having secured the contract to supply milk, cream and butter to an American line of steamers.

Revenue Cutter for Alaskan Waters

San Francisco, March 29.—Repairs on the hull of the revenue cutter Thetis will be completed next week, when she will be brought here for slight repairs on her machinery. After taking coal and supplies she will sail for her annual cruise on patrol duty in Bering sea by April 20. The Bear's repairs will be completed so that she will sail for the north on April 12. Every effort is being made by the department to have the entire fleet in readiness to enter Bering sea and resume the duties of patrolling that district at an earlier date than usual. An influx of miners to Nome and other mining camps of Alaska is expected this season, which will render the presence of the cutters imperative as the only representation of federal authority.

CURRENCY FOR PHILIPPINES.

Dollar of Same Weight and Fineness of Mexican to be Coined.

AMERICO-ORIENTAL DESIGN.

It is Believed That in Time the New Coin Will Become Exceedingly Popular.

Washington, March 28.—The Republican members of the senate committee on Philippines held a meeting today and passed finally upon the provisions of the Philippine government bill. The currency question was the principal topic of conversation today and the provision for supplying the Philippines with a circulating medium as prepared by the sub-committee composed of Senators Allison, Beveridge and Dubois was finally passed upon.

This provision, as has been heretofore stated, is that there shall be coined a Philippine dollar of the same weight and fineness as the Mexican dollar and the British dollar. It is to be a bullion dollar, but the volume is to be limited only by the demands of business. The coin will carry an American device on one side and an oriental design on the other and it is calculated that it will in time be a very popular coin throughout the eastern world.

The amendment also provides for subsidiary coinage sufficient to meet the wants of the Philippine people. The coinage of this silver will be done both in America and in the Philippines. The full committee will meet on Monday and it is the hope of the Republican members that the authority will be given to report the bill to the senate.

The provision in regard to mintage is that the Philippine currency shall be coined in the Philippines as soon as facilities are provided, but that in the meantime it may be coined in the United States mint at San Francisco. Thus the dollar provided is made a local tender in the Philippines, but not in the United States.

The Republican members at their conference also considered the question of authorizing a legislative assembly for the Philippines, but concluded to omit all legislation of that character and also to make no provision for delegates or commissioners in Congress from the Philippines.

Provision for a complete census of the islands is, however, to be included in the bill. This is not to be a mere numbering of the people, but an inquiry into their educational attainments and property acquirements with the view of securing information of a character which may be of use in future legislation for the islands.

Little Boy Kills Baby Brother.

Portsmouth, O., March 29.—While two sons of Mr. and Mrs. John Shockette of Friendship, aged 5 and 2 years, were playing in the garden the elder boy in a fit of anger struck the younger a vicious blow upon the head with a garden hose. The little child was rendered unconscious and the injury resulted in lockjaw, from which the little boy died in great agony.

Good Friday More Widely Recognized

New York, March 29.—The sacred character of Good Friday is becoming more widely recognized, says the London correspondent of the Tribune. Time was when Nonconformist services on Good Friday were almost unknown and, indeed, in many parts of England it was a favorite day for meetings of a more or less festive character. All that, however, is rapidly changing and several Nonconformist churches were open, and in the Anglican and Roman Catholic churches the day was kept, as usual with great solemnity.

Large Estate Left a Convict.

New York, March 29.—From a convict's cell and stripes to a landed domain in Germany is the metamorphosis experienced by Richard Kruger who, since Jan. 4, 1895, has been serving a 20-years sentence for burglary committed in Woonsocket eight years ago, says a Providence, R. I., dispatch to the World. His pardon has just been granted.

During the last year of his imprisonment an uncle in Germany died and left Kruger an estate worth over $10,000 which awaits the ex-burglar's demand.

Maccabee Knights Created.

Chicago, March 29.—New Knights of the Maccabees to the number of 1,073 were created last night at the first regiment armory. The candidates comprised the largest class ever initiated by this or any other fraternal order. Eight thousand spectators, mostly Chicago Maccabees witnessed the ceremonies.

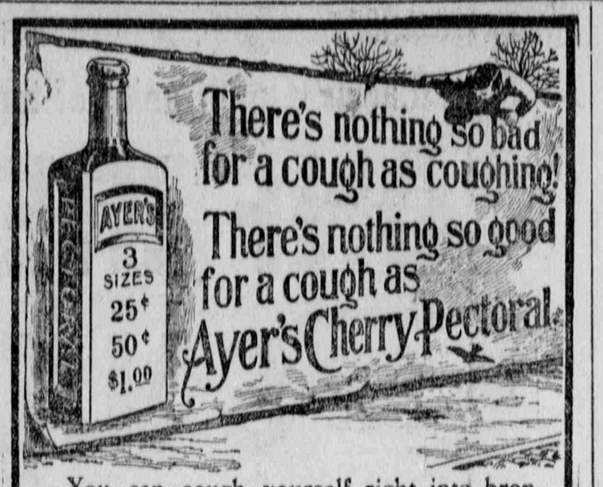

You can cough yourself right into bronchitis, pneumonia, or consumption.

Ayer's Cherry Pectoral quickly cures new coughs; old coughs, also, even the old, settled coughs of bronchitis. Your doctor will tell you more about this.

"I had a fearfully bad cough which made me very sick. I began to take Ayer's Cherry Pectoral. In a few hours the pain left my breast, and soon the cough stopped."—JOE CRUSE, Little Rock, Ark.

All druggists. J. C. AYER CO., Lowell, Mass.

Heart Beats

that are too fast or too slow, too strong or too weak, are not the kind that come from a healthy heart. Remember, every heart that pains, flutters, palpitates, skips beats, and every heart that causes fainting spells, shortness of breath or smothering, is weak or diseased, and cannot keep the blood circulating at its normal rate.

"My heart was very weak and kept skipping beats until it missed from one to three beats a minute. Well knowing what the result would be if this trouble was not stopped, I began taking Dr. Miles' Heart Cure, and two bottles brought the heart action to its normal condition."
D. D. HOLM, Huntington, Ind.

Dr. Miles' Heart Cure

never fails to benefit weak or diseased hearts, when taken in time. Don't wait, but begin its use at once. Sold by druggists on guarantee.
Dr. Miles Medical Co., Elkhart, Ind.

AT DEATH'S DOOR FROM KIDNEY DISEASE.

Mrs. A. M. Leland of Muscongus, Me., Suffered So Much From Kidney Disease That Life Was a Burden to Her. Her Doctors Gave Her Up to Die.

WARNER'S SAFE CURE

Cured Her and Restored Her to Perfect Health; She Is Now Able to Do Her Own Housework.

CURED MRS. LELAND.

Thousands of Men and Women Have Kidney Disease and Do Not Know It Until Bright's Disease, Diabetes or Urinary Trouble Have Set In.

A TRIAL BOTTLE OF WARNER'S SAFE CURE THE WORLD'S GREATEST KIDNEY CURE SENT ABSOLUTELY FREE TO EVERY READER OF THE "NEWS."

Gentlemen:—I wish to let you know of the good that Warner's Safe Cure and Warner's Safe Pills have done for me.

Last spring I was stricken with what the doctors pronounced liver and kidney disease and lay in a semi-conscious state, and my death was expected at any moment. Two doctors gave me up, told my family I could not live the day out. My feet, legs and whole body were fearfully swollen, and I was so lame and sore all over that to move in bed almost took my life. I gasped for breath and my heart's action was so unnatural as to cause serious alarm. After I had been given up to die by two doctors, my family, knowing that Warner's Safe Cure had done so much for my daughter, purchased a bottle of Warner's Safe Cure and a box of the pills, and when I was at the point of death and my clothes all waiting to dress me for my last resting place they began to give me Warner's Safe Cure. I took it every hour or two through the night and at the turn of this same night the kidneys began to act and the swellings gradually subsided. The fever abated, my lameness improved and last of all my breath became natural. I was drenched with perspiration.

The whole story told briefly is simply this:

From lying at death's door bloated from head to foot, panting for breath like a dog after a long chase, heart beating two beats and skipping two or so faint could hardly hear it, pulse a great deal over one hundred, and a stupor that could not be controlled, this was my condition when I took Warner's Cure and I can only say that it saved my life and that it is all that is claimed for it.

The doctors called my disease hardening of the kidneys and it must be quite a surprise to the doctors to learn that I'm doing my housework. Feeling it a duty I owe to you to write of my wonderful cure, I am, yours truthfully, (Mrs.) A. M. LELAND, Muscongus, Maine. Jan. 1, 1902.

Thousands of letters like Mrs. Leland's are received every day from thankful men and women who have been cured by Warner's Safe Cure.

TEST YOUR KIDNEYS. If any one in your family has ever had kidney or bladder disease make this simple test and find out if you are afflicted. Put some morning urine in a glass or bottle, let it stand for twenty-four hours; if there is a reddish sediment in the bottom of the glass, or if the urine is cloudy or milky, or if you see particles or germs floating about in it, your kidneys are diseased and you should lose no time but get a bottle of Warner's Safe Cure, as it is dangerous to neglect your kidneys for even one day. Bright's disease, gravel, liver complaint, pains in the back, rheumatism, rheumatic gout, inflammation of bladder, stone in the bladder, uric acid poisoning, dropsy, eczema, scrofula, blood disease, offensive odor from sweating, so-called "Female Weakness," painful periods, too frequent desire to urinate and painful passing of urine are all caused by diseased kidneys and can be speedily cured by Warner's Safe Cure, which has been prescribed by leading doctors for 25 years, and used in all prominent hospitals exclusively. It heals the kidneys and kills the disease germs.

Warner's Safe Cure is purely vegetable and contains no harmful drugs; it does not constipate; it is a most valuable and effective tonic, it is a stimulant to digestion and awakens the torpid liver, putting the patient into the very best receptive state for the work of the restorer of the kidneys. It preserves the tissues, soothes inflammationand irritation, stimulates the enfeebled organs and heals at the same time. It builds up the body, gives strength and restores the energy that is or has been wasting under the baneful suffering of kidney disease. Warner's Safe Pills taken with Warner's Safe Cure move the bowels gently and aid a speedy cure.

Warner's Safe Cure is now put up in two regular sizes and sold by all druggists, or direct, 50 CENTS AND $1 A BOTTLE.

Refuse substitutes. There is none "just as good" as Warner's Safe Cure. Has cured all forms of kidney disease during the last thirty years. It is prescribed by all doctors and used in the leading hospitals as the only absolute cure for all forms of disease of the kidneys, liver, bladder and blood.

TRIAL BOTTLE FREE.

To convince every sufferer from diseases of the liver, kidney, bladder and blood that Warner's Safe Cure will cure them a trial bottle will be sent absolutely free, postpaid, to any one who will write Warner's Safe Cure Co., Rochester, N. Y., and mention having seenthis liberal offer in the Deseret Evening News. The genuineness of this offer is fully guaranteed. Our physicians will send medical booklet, containing symptoms and treatment of each disease and many convincing testimonials free.

A Coffee Slave.

Plenty of Them all About.

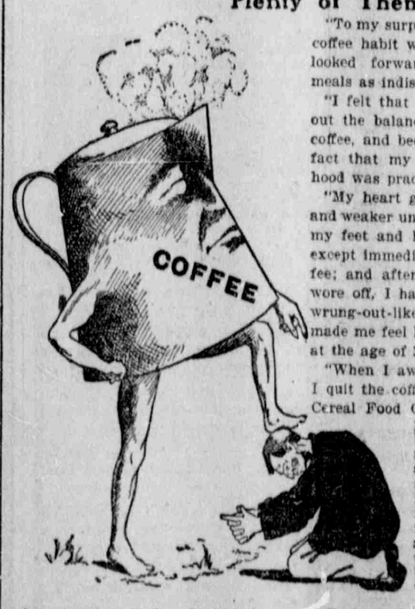

"To my surprise I discovered that the coffee habit was fixed upon me, and I looked forward to the beverage at meals as indispensable.

"I felt that I would rather do without the balance of the meal than the coffee, and became impressed with the fact that my free, independent manhood was practically gone.

"My heart gradually became weaker and weaker until it was so crippled that my feet and hands were always cold, except immediately after drinking coffee; and after the effect of the coffee wore off, I had that horrible, relaxed, wrung-out-like-a-dish-rag feeling that made me feel like an old, decrepit man at the age of 35.

"When I awakened to my condition, I quit the coffee, and took up Postum Cereal Food Coffee, finding it a most palatable and perfect beverage. My heart has recovered its normal strength, and I am again a young and healthy man. It is very plain to me now that coffee was robbing me of my strength and vigor. Postum helped me quit and built up my nervous system.

"My wife, also, has been wonderfully benefited by the use of Postum Food Coffee, and we have been engaged in an active crusade in its behalf. Have found many people who had turned down Postum solely on account of not making it properly. It is easy to make if one will use four heaping teaspoons to the pint of water, and allow it to boil long enough. We always use good, rich cream, and sweeten the cup to taste. It is a delicious beverage.

"The following persons were affected very much as I was, and have recovered their health by the use of Postum Food coffee: Dr. J. A. Schuelke, of the United States Army, also Mr. John Corcoran of South Omaha, with the Cudahy Packing Co.

"With best wishes." W. H. Spaulding, 1619 Cass St., Omaha, Neb.

FREE! FREE! FREE!

Drs. Shores & Shores—The Popular Expert Specialists—Give Their Services Free to All Who Apply Until Further Notice.

CONSULTATION, EXAMINATION AND EXPERT ADVICE FREE TO ALL.

IF YOU HAVE SUFFERED YEAR AFTER YEAR WITHOUT RELIEF—WITHOUT KNOWING WHAT YOUR TROUBLE REALLY IS, IF ONE DOCTOR TREATS YOU FOR STOMACH TROUBLE, ANOTHER FOR HEART DISEASE, AND ANOTHER FOR THE NERVES, AND ALL FAIL TO RELIEVE YOU—IF YOU ARE SICK AND TIRED OF BEING EXPERIMENTED ON, AND WANT FACTS INSTEAD OF THEORIES—COME TO DRS. SHORES' PARLORS IN THE LYON BLOCK, 56 W. SECOND SOUTH ST., AND DRS. SHORES WILL EXAMINE YOU FREE—TELL YOU WHAT YOUR TROUBLE IS, AND WHY YOU HAVE NEVER BEEN CURED. DRS. SHORES' VAST EXPERIENCE GAINED IN TREATING PERSONALLY.

OVER 100,000 CASES

GIVE THEM AN EXPERIENCE SELDOM GRANTED TO MEDICAL MEN, AND NOW DRS. SHORES OFFER YOU THEIR SERVICES AS EXPERT DIAGNOSTICIANS ABSOLUTELY FREE—YOU WONT HAVE TO TAKE TREATMENT NOR PAY A CENT.

AFTER YOU HAVE BEEN EXAMINED FREE AND ADVISED FREE IF YOU THEN DESIRE TO HAVE DRS. SHORES TREAT YOU THE CHARGES WILL NOT EXCEED $5 A MONTH—MEDICINES FREE—FOR ANY CATARRHAL CHRONIC DISEASES, NO MATTER HOW COMPLICATED THE CASE MAY BE.

"Felt Relief the First Month."

CHAS. A. PALMER, 726 South, Fifth EAST street, Salt Lake City.

Mr. Palmer says: "I have suffered about five years with Catarrh and Stomach troubles. My head and nose stopped up—I had to hawk and spit to clear my throat in the morning as soon as I got up. I coughed a great deal. My eyes itched and burned and finally it reached my stomach, causing great distress. My food soured, I bloated up, had pains in the chest and lost considerable weight. Since starting Drs. Shores' treatment I have improved wonderfully, feeling much better the first month and gaining steadily since. Have picked up eight pounds in weight, my head feels clear, stomach better and I am greatly benefited in every way, and wish to add my endorsement of Drs. Shores' treatment."

A Strong Endorsement

Mrs. Emeline Burrows, Sherman Ave., Salt Lake City.

Mrs. Burrows is a lady known and esteemed by all. She is the daughter of the late President Woodruff, and her honest story of suffering and relief will be read by thousands with new born hope. She says:

"I have suffered for over five years with Catarrh and Asthma. My whole system seemed affected, and I had pains from head to foot. Pains in my back, pains in my side, and pains in my head until I nearly went wild. I coughed terribly, and at night I often had to sit up in bed to catch my breath. I spit blood, my eyes ached, my nose was sore and tender and always stopped up, and my stomach distressed me constantly. I was about discouraged for my Doctors all failed to relieve me, until I went to Drs. Shores. Under Dr. Shores' treatment I noticed my Asthma was better during the first week—and since then I have steadily gained and improved until I feel like life was worth the living again. My head is clearer, my stomach better. I sleep well, have no pain in my side at all now, and am feeling so much better generally that it is a pleasure and a duty to other sufferers to add my word of praise of Drs. Shores' wonderful treatment."
(Signed.)
"MRS. EMELINE BURROWS."

"Catarrh Permanently Cured."

J. H. HORR, West Jordan, Utah.

Mr. Horr says: "I suffered from what I considered the worst case of Catarrh a man could possibly have. I could hardly smell kerosene. I could not tell one food from another by smell. I blew scabs out of my nose two inches long. I could hardly speak at times, had constant colds, with head stopped up and generally felt sick and run down. I had about given up hope of a cure until I went to our Home Doctors, Drs. Shores & Shores.

"In a very few weeks I felt all right, all my old symptoms left me. My head got clear and to all outward appearances I was cured. I spoke of this splendid work to my friends from time to time, but I WANTED TO SEE IF THE CURE WAS PERMANENT, so I have waited now over fifteen months, and FIND NO RETURN OF MY TROUBLE, but on the contrary, I never felt better in my life. I have no trace of Catarrh, I weigh more than I ever did, have a good appetite—sleep well and I feel like a perfectly sound and healthy man, and I have concluded there is no doubt about my cure being ABSOLUTELY PERMANENT AND COMPLETE."

SPECIAL CONFERENCE NOTICE.

FOR TEN YEARS DRS. SHORES' MANY PATIENTS WHO LIVE OUT OF THE CITY HAVE MADE IT A POINT TO CALL ON DRS. SHORES & SHORES DURING SEMI-ANNUAL CONFERENCE, AND THIS YEAR DRS. SHORES HOPE TO MEET ALL THEIR OLD FRIENDS AND HUNDREDS OF NEW ONES. OUR NEW OFFICES IN THE LYON BLOCK, 56 W. SECOND SOUTH ST.—HALF WAY BETWEEN MAIN AND WEST TEMPLE STREETS—WILL BE AT YOUR SERVICE ALL DURING CONFERENCE. MEET YOUR FRINDS THERE FROM ALL OVER THE WEST. ALL OLD PATIENTS, AS WELL AS THOSE UNDER TREATMENT, AND SICK PEOPLE DESIRING TO CONSULT DRS. SHORES, ARE CORDIALLY INVITED TO CALL AND INSPECT DRS. SHORES' ELEGANT OFFICES, AND SECURE FREE CONSULTATION AND ADVICE WITH THESE FAMOUS DOCTORS. REMEMBER THE NEW ADDRESS—LYON BLOCK, 56 W. SECOND SOUTH ST., DIRECTLY OVER WELLS, FARGO'S EXPRESS COMPANY. WHETHER SICK OR WELL A VISIT TO DRS. SHORES & SHORES' OFFICES WILL REPAY ANYONE INTERESTED IN MODERN MEDICAL SCIENCE AND UP TO DATE APPLIANCES FOR THE SUCCESSFUL TREATMENT OF CHRONIC DISEASES.

WE TREAT AND CURE.

Catarrh and Stomach Troubles, Nervous Diseases, Kidney Diseases, Bladder Troubles, Heart Diseases, Diseases of the Stomach and Bowels, Piles, Fistula and Rectual Diseases, Female Complaints, Diseases of Women and Children, Rickets, Spinal Troubles, Skin Diseases, Deafness, Asthma, Bronchial and Lung Troubles, Consumption in the First Stages, Rheumatism, Hay Fever, Neuralgia, Hysteria, Eye and Ear Diseases, Goitre or Big Neck, La Grippe, Etc.; Blood Diseases, Special Diseases, Scrofula and all forms of Nervous and Chronic Diseases (that are curable). CONSULTATION FREE. CALL OR WRITE. $5.00 a month—medicines free—for all Catarrhal Chronic Diseases.

Drs. Shores & Shores,
SPECIALISTS,
Lyon Block, 56 West Second South.
Salt Lake City, Utah.

OFFICE HOURS—Week days, 9 a .m. to 4 p. m. Evenings, 7 to 8 p. m. Sundays and holidays, 10 a. m. to 12 noon.

HOME TREATMENT.

No one deprived of the benefits of Drs. Shores' skill because, of living at distance from the office. The same wonderful and uniform success attending the treatment of Drs. Shores in their office is found in their HOME TREATMENT OF PATIENTS BY MAIL. By the use of a symptom blank they are able to diagnose cases and prescribe for them, and by their reports keep a close watch upon them. Patients living in the country may enjoy the benefits of Drs. Shores' skill as well as those in the city. WRITE FOR SYMPTOM BLANK and have your case diagnosed free.

.New Goods.

FOR
Spring Months
ARE
Arriving Daily
AT
13th Ward Store,
72 Main Street.
JOHN T. THORUP, Manager.

Kitchen Utensils
HAVING THIS
TRADE MARK

(burned in the enamel) are Safe

We claim Purity and Safety, and substantiate this claim with Chemists' Certificate.

Note the blue label used by us (and fully sustained by recent U. S. Circuit Court decision) to distinguish our absolutely pure Agate Nickel-Steel Ware. This label is pasted on every piece of genuine Agate Ware.

A full assortment of these goods for sale by all the leading DEPARTMENT and HOUSE FURNISHING STORES.

Booklet showing fac-simile of our label, etc., free to any address.

LALANCE & GROSJEAN MFG. CO.
NEW YORK BOSTON CHICAGO

ARE SAFE.

There's plenty of coal to be had.

There are plenty of coal dealers.

But the coal is not "that good coal"—

Nor are the coal dealers the Bamberger kind.

161 Meighn St.

2 Telephones—288 or 650.

JOSEPH E. TAYLOR,
Pioneer Undertaker
Of Utah. Open day and night. Factory and Warerooms, No. 250 E. First South. 16 Blocks east of Temple.