OUR OWN STATE.

OGDEN NEWS.

The branch office of the Deseret News in Ogden is at No. 466 Twenty-fourth street, where advertisements and subscriptions will be received. The "News" is delivered by carriers in Ogden every evening on the same terms as in Salt Lake City.

OGDEN, UTAH, - - OCT. 29, 1902.

O. S. L. CAR BURGLARIZED.

Caboose Broken Into While Standing in Union Depot Yard.

Police Court Cases—Suit on a Land Contract—Missionary Notes—Briefs and Personals.

An Oregon Short Line caboose, which was standing in the Union depot yards, was burglarized during the night, the burglars gaining entrance by prying open the door. The following articles were taken by the thief: Two hand satchels, one green, the other gray; a black sweater, two suits of gents' underclothes, two shirts, one large pocket book, all the property of C. A. Sharn. The matter was reported to the police, but they have been unable to locate either the goods or the thief.

POLICE COURT.

Wm. Bishop, the young man who was arrested on the charge of petit larceny, that of stealing a watch and revolver from his employer, Henry Larson, was given a hearing on the charge, and found guilty. He was sentenced to serve 30 days in the county jail.

William Lewis, the colored man who gave Doc. Tanner a severe thrashing about a week ago in a saloon, was arraigned before Judge Howell on the charge. He pleaded not guilty, but the evidence of the prosecution went to show that he committed the offense without any provocation. He was fined $35, which he paid.

SUIT ON A CONTRACT.

Suit has been filed in the Second district court by W. B. Wedell against W. A. Chamberlin to recover damages in the sum of $2,002 alleged to be due for the nonperformance of a contract in a certain land deal.

MISSIONARY NOTES.

Elder Joseph S. Larkin, who has been laboring in Lincoln and Omaha, Nebraska as a missionary, returned to Ogden yesterday, and will visit here for a few days with his brother, George W. Larkin, and family, before he goes to his home at Snowville, Boxelder county. Elder Larkin's health was very poor while absent from home, which necessitated his early return. He enjoyed his labors very much and gives a very encouraging report of the mission work in Nebraska.

John Chambers Jr. went to Salt Lake last evening to be set apart for a mission to Colorado. A dance will be given in his honor Friday evening in the Fourth ward amusement hall.

BRIEFS AND PERSONALS.

Mrs. A. W. Agee returned yesterday from an extended eastern trip.

The young ladies of the Presbyterian church will give an entertainment in the church hall Thursday evening for the benefit of the building fund.

Miss Pearl Burton of Ogden is visiting with relatives in Salt Lake.

John D. Murphy has returned from a two weeks business trip east.

Miss Ida Driver returned last evening from a pleasant visit with relatives in Salt Lake City.

Miss Marie Bush, who has been visiting with her brother, Prof. Bush of the State School for the Deaf and Blind, has returned to her home at Lehi.

Mr. and Mrs. H. C. Woods are visiting in Ogden with Mrs. Wood's parents, Judge E. T. Hulaniski and family.

Finds Way To Live Long.

The startling announcement of a Discovery that will surely lengthen life is made by editor O. H. Downey, of Churubusco, Ind. "I wish to state," he writes, "that Dr. King's New Discovery for Consumption is the most infallible remedy that I have ever known for Coughs, Colds and Grip. It's invaluable to people with weak lungs. Having this wonderful medicine no one need dread Pneumonia or Consumption. Its relief is instant and cure certain." Z. C. M. I. Drug Dept. guarantee every 50c and $1.00 bottle, and give trial bottles free.

PROVO.

DISTRICT COURT ORDERS.

Alleged Sharp Practice of Colorado Officials Respecting Insane Patient

Special Correspondence.

Provo, Utah Co., Oct. 29.—Terrence Whetly, who was arrested on Provo Bench last Friday and brought to Provo to be examined for his sanity is still in the county jail. He now says that when he was discharged from the asylum in September he left for Leadville, Colo., where he says his brother, Simon Wheatly, is living. He had been given a ticket to Grand Junction by the county authorities, and when he arrived there he was arrested and put in jail, and a short time after given a ticket to Provo, and put on the train. This is undoubtedly true, because he has the stub of the ticket. Since that time it is supposed he has been traveling around the country living by begging, although he says he has worked in Salt Lake, but he does not remember whom he worked for, and does not seem to remember much of anything. He is indifferent to what goes on around him, but says he would like to go to his brother in Leadville. Simon Whetly has been written to and if he answers that may determine what will be done with Terrence. If not heard from Terrence will probably be sent to asylum, as he is unable to take care of himself. He is not at all violent, but stupid, indifferent and forgetful.

DISTRICT COURT ORDERS.

The following orders have been made in the Fourth district court:

Estate of James Ashley, deceased; George A. Storrs, N. C. Larsen and H. S. Pyne appointed appraisers.

State vs B. F. Milner; motion for new trial and for arrest of judgment denied. Defendant sentenced to pay a fine of $50, to be paid within 30 days to the clerk of the court.

Nov. 18 has been set for hearing petition for an order to sell real estate in the estate of Sadie M. Pratt, deceased.

FRANCIS-PETERSON WEDDING.

Henry Peterson, 21, of Pleasant View, and Emma S. Francis, 18, of Lake Shore, have received a marriage license.

The Rural seed potatoes imported from Wisconsin last spring by C. E. Decker & Co. have proved to be a great success; the yield is large, potatoes smooth and round, and they will be planted almost exclusively in this county next year.

The Third Ward Ladies' Democratic club met last evening with Mrs. T. E. Daniels. There were about forty members present. The meeting was addressed by Hon. R. A. Barney, Mayor Taylor and Grant C. Bagley, Esq. An interesting meeting was held, after which a delicious luncheon was served by the hostess.

The Woman's Republican club met this afternoon at the home of Mrs. Emma Jensen of the Third ward. Mr. James Clove and others addressed the meeting. There was a good attendance and great interest was manifested. Delicious refreshments were served.

Heads Should Never Ache.

Never endure this trouble. Use at once the remedy that stopped it for Mrs. N. A. Webster, of Winnie, Va., she writes, "Dr. King's New Life Pills wholly cured me of sick headaches I had suffered from for two years." Cure Headache, Constipation, Billiousness. 25c at Z. C. M. I. Drug Dept.

WEST WEBER.

FUNERAL OF EZRA POTTER.

Veteran of Eighty-Two — Welcome Rain—Frost Cuts Down Crops.

Special Correspondence.

West Weber, Weber Co., Oct. 27.—Yesterday the funeral services over the remains of Ezra Potter were held in the meeting house and were largely attended, Bishop R. McFarland presiding.

Elder Thomas Hardy, who had been acquainted with the deceased for over 56 years, and had labored with him in the ministry for many years in England, bore testimony to his faithfulness in preaching the Gospel and of his integrity in living it. Elders G. F. Hunter, N. Wright, Wheatley Gibson and Bishop R. McFarland were the other speakers, each bore testimony to the faithfulness of the deceased.

Ezra Potter was born Feb. 18, 1820, in Leicestershire, England. Baptized in June, 1846; came to Utah in 1862, and has lived in West Weber 25 years.

We have had a very refreshing rain the first shower in four months.

On account of early frost our tomoto crop is below the average. The beet crop is fair considering the extremely dry season.

The nights are cool and frosty, the days warm and pleasant.

The Secret of Long Life

Consists in keeping all the main organs of the body in healthy, regular action, and in quickly destroying deadly disease germs. Electric Bitters regulate Stomach, Liver and Kidneys, purify the blood, and give a splendid appetite. They work wonders in curing Kidney Troubles, Female Complaints, Nervous Diseases, Constipation, Dyspepsia, and Malaria, Vigorous health and strength always follow their use. Only 50c, guaranteed by Z. C. M. I. Drug Dept.

ST. JOHNS.

DEATH OF YOUNG BRIDE.

Margaret Arthur Henefer Succumbs To Typhoid Fever.

Special Correspondence.

St. John, Tooele Co., Oct. 28.—Margaret Arthur Hennifer died on Wednesday morning, the 22nd, inst., at the resident of her father, E. J. Arthur, of typhoid fever, aged 21 years. Funeral services were held in the St. John meetinghouse, where addresses were made by N. Draper, Prof. Giles, Joseph Steel, E. Larkins and Bishop J. G. Ahlstrom. Elder W. McFarlane pronounced the benediction. Sister Arthur-Hennifer was connected with the Relief society, a teacher in the Sunday school, a member of the choir and president of the Y. L. M. I. A. Sister Henefer was married only last January, and the family have the sympathy of the whole of the people of St. John.

New Century Comfort.

Millions are daily finding a world of comfort in Bucklen's Arnica Salve. It kills pain from Burns, Scalds, Cuts, Bruises; conquers Ulcers and Fever Sores; cures Eruptions, Salt Rheum, Boils and Felons; removes Corns and Warts. Best Pile cure on earth. Only 25c at Z. C. M. I. Drug Dept.

EUREKA.

LADIES BAZAR AND FAIR.

Dastardly Work of Fire Bug—State Vs. Marion Merrill.

Special Correspondence.

Eureka, Juab Co., Oct. 28.—The bazar and fair to be given by the ladies of the "Mormon" Church in the new meetinghouse beginning Nov. 19 is progressing finely and the fair sex look forward to a grand success. A voting contest for the most popular young lady of Tintic will be held. A fine musical and literary program will be rendered each evening. The bazar will last three days and will close with a grand ball. The proceeds will be devoted to the building fund of the new church.

WORK OF FIRE BUG.

Fire was discovered in the Harrington residence, back of the Keystone hotel, last Friday night about 9 o'clock. The flames, which were between the ceiling and the roof, were soon brought under control on the arrival of the fire department. The house was vacant at the time and no doubt the blaze was started by a fire bug as Chief Newton says that when the firemen entered the building the smell of coal oil was very strong.

The case of the State of Utah vs Marion Merrill, who is charged with having exhibited a deadly weapon in a threatening manner, was entered upon Judge Bemis' docket Monday. The preliminary hearing will occur Dec. 10. Merrill's bond was fixed at $75, which amount was furnished.

ABSOLUTE SECURITY.

Genuine

Carter's

Little Liver Pills.

Must Bear Signature of

Brent Good

See Fac-Simile Wrapper Below.

Very small and as easy to take as sugar.

CARTER'S LITTLE LIVER PILLS. FOR HEADACHE. FOR DIZZINESS. FOR BILIOUSNESS. FOR TORPID LIVER. FOR CONSTIPATION. FOR SALLOW SKIN. FOR THE COMPLEXION

GENUINE MUST BEAR FAC-SIMILE SIGNATURE.

Price Cents | Purely Vegetable. Brent Good

CURE SICK HEADACHE.

NEPHI.

DEATH OF CHARLES MORRIS.

Old and Respected Citizen Suddenly Expires — Court Business.

Special Correspondence.

Nephi, Juab Co., Oct. 27.—The many friends of Brother Chas. Morris were shocked to hear of his sudden and entirely unexpected death, which occurred at his home yesterday at 4:30 p. m. He had been ailing from the effects of a rupture for some time, and feeling not so well yesterday morning Dr. Miner was called in, who soon had him resting easily, but shortly after the doctor departed he took a sudden change for the worse and expired in a few minutes. Probably no man in Nephi was more widely known than Chas. Morris. He has labored for many years in musical matters and as leader of the tabernacle choir and teacher in the public schools. He was born in Staylybride, Lancashire, England, Aug. 8, 1835, and came to Nephi in 1853, being one of the pioneers. He served in the Walker and Black Hawk Indian wars and was always an active worker in the development of the country. He leaves a wife and six children and hosts of warm friends to mourn his departure.

DISTRICT COURT SESSION.

Nephi, Oct. 28.—Judge Marioneaux opened court here today and disposed of a number of probate matters besides making the following orders:

Henry Haynes vs William Paynter, motion for new trial set for hearing Oct. 29.

Frank Anderson vs Mammoth Mining company, motion for a new trial set for Oct. 31.

Andrew Palmer vs Grace Palmer, set for hearing Nov. 1.

State of Utah vs Ibapah, an Indian, charged with murder in the first degree, defendant ordered to appear for arraignment Oct. 29 at 11 a. m.

J. J. Hunt vs United Sunbeam Mining company, set for trial Wednesday, Nov. 5.

Samuel Nielson vs Nebo Brownstone company, set for Nov. 6.

M. M. Warner vs Frank Azzalia, set for Nov. 10.

D. S. Dana vs A. W. Andrews, set for Nov. 11.

A. W. Andrews vs D. S. Dana, set for Nov. 11.

State of Utah vs Bert Riordon, assault with a deadly weapon, defendant will be arrigned Nov. 10.

Mrs. M. Van Leuven was granted a divorce from Calvin Van Leuven on the grounds of drunkenness and failure to support.

Natural Anxiety.

Mothers regard approaching winter with uneasiness, children take cold so easily. No disease costs more little lives than croup. It's attack is so sudden that the sufferer is often beyond human aid before the doctor arrives. Such cases yield readily to One Minute Cough Cure. Liquifies the mucous, allays inflammation, removes danger. Absolutely safe. Acts immediately. Cures coughs, colds, grip, bronchitis, all throat and lung trouble. F. S. McMahon, Hampton, Ga.: "A bad cold rendered me voiceless just before an oratorical contest. I intended to withdraw, but took One Minute Cough Cure. It restored by voice in time to win the medal."

OUR NEIGHBORS.

OAKLEY, IDAHO.

CASSIA STAKE ACADEMY.

School Notes—Handsome New Tabernacle Nearing Completion.

Special Correspondence.

Oakley, Cassia Co., Ida., Oct. 21.—Our new tabernacle, of which we are all justly proud, will very soon be ready for use. Last Tuesday the sisters of Oakley turned out en masse and gave it a good cleaning preparatory to the putting in of seats. A fine organ has been ordered, and the members of the State choir look forward with pleasure to their new "elevated" position in the tabernacle. Prof. Jos. Peterson of the academy, being also Stake chorister, has combined the Stake choir and his advanced vocal music class in school, making a choir of over fifty members. They are preparing to make the music a leading feature of the dedicatory services of the tabernacle.

The Cassia Stake academy having now an enrollment of about one hundred and thirty-five, has representatives from several of the adjoining counties of Idaho, and from Boxelder county, Utah. It is rapidly making its influence felt and is this year establishing itself as one of the largest educational institutions of this growing state. We are glad to have such an institution in our midst.

The opening of our missionary department brought many more earnest young men to our school—men who, under the able instruction of Elder J. Y. Haight and others, are preparing themselves to become ambassadors of truth.

The Pi Rho society was last week attended by a congregation that filled the meetinghouse. The attractive feature was a debate by some of the leading students.

Yesterday Dr. Ormsby, of this town, lectured to the academy students. He is an able speaker and the students enjoyed his talk very much.

The boys of the academy have also organized a baseball team and is now in good running order.

Beautiful Complexions

Are spoiled by using any kind of preparation that fills the pores of the skin. The best way to secure a clear complexion, free from sallowness, pimples, blotches, etc., is to keep the liver in good order. An occasional dose of Herbine will cleanse the bowels, regulate the liver, and so establish a clear, healthy complexion. 50c at Z. C. M. I. Drug Dept.

SHELLEY, IDAHO.

MANY CASES OF TYPHOID FEVER

Miss Minnie Wadsworth Falls Its Victim—Births.

Special Correspondence.

Shelley Bingham Co., Idaho, Oct. 26.—On the evening of the 22nd, at 5 o'clock Col. William J. Bryan was met and cheered by the brass band and citizens of Shelley, to whom he spoke from the platform of his car for about 30 minutes, upon the political issues of the day.

The home of Mr. and Mrs. H. P. Hansen was made happy on the morning of the 23rd by the arrival of an eleven pound boy.

Friday morning (the 24th) the home of Bishop John F. Shelly was also made happy by the arrival of a bright little baby girl.

We have a few cases of typhoid fever in our midst. Counselor Curtis Galloway who has been afflicted with typhoid for about two weeks, does not seem to make any material improvement. Miss Eliza Rowley is very low with the same disease. Mr. Joseph Holland and family who have been afflicted with intermittent fever, are well again, and able to get around.

Miss Minnie Wadsworth, of Taylor, a promising young woman of seventeen, succumbed to typhoid on the 20th inst. after an illness of about 10 days. She was loved by all who knew her. Her widowed mother and relatives have the sympathy of the entire community.

Look Out For Fever.

Biliousness and liver disorders at this season may be prevented by cleansing the system with DeWitt's Little Early Risers. These famous little pills do not gripe. They move the bowels gently, but copiously, and by reason of the tonic properties, give tone and strength to the glands.

MESA, ARIZONA.

LE BARON-BROOK WEDDING.

Prohibitionists Hold a Popular Rally — Home Dramatics.

Mesa, Maricopa Co., Arizona, Oct. 24.—On Wednesday afternoon Mr. Allen Brook and Miss Jennie, daughter of Mr. and Mrs. D. M. LeBaron, were married at the home of her parents. Over a hundred invited guests were present, who witnessed the ceremony and partook of the good cheer manifest. Patriarch B. F. Johnson, grandfather of the bride, performed the ceremony, and gave the happy couple his blessing. After the congratulations of relatives and friends, the guests were seated at a table about 60 feet long, which groaned under the load of good things prepared for the guests.

The Prohibitionists held a rally last night in the Co-op hall to a fairly large crowd, and the remarks of their orators were heartily applauded, says the Republican. The prohibition sentiment is strong in Mesa, as evidenced by the applause accorded the speakers. The following were the speakers: Hon. Ostoria Gibson, candidate for delegate to Congress; Dr. Pratt, candidate for the assembly; Dr. Thomas, also candidate for the assembly, and Mr. Hamil, candidate for sheriff.

The Home Dramatic company held its dress rehearsal last night, and those who were fortunate enough to look on speak very highly of the performance.

The Worst Form.

Multitudes are singing the praises of Kodol, the new discovery which is making so many sick people well and weak people strong by digesting what they eat, by cleansing and sweetening the stomach and by transforming their food into the kind of pure, rich, red blood that makes you feel good all over. Mrs. Cranfill of Troy, I. T., writes: "For a number of years I was troubled with indigestion and dyspepsia which grew into the worst form. Finally I was induced to use Kodol and after using four bottles I am entirely cured. I heartily recommend Kodol to all sufferers from indigestion and dyspepsia. Take a dose after meals. It digests what you eat.

BRYAN, IDAHO.

CHANGE IN WARD BISHOPRIC.

Missionary Farewell — M. I. A. at Work for the Season.

Special Correspondence.

Bryan, Bingham Co., Idaho, Oct. 27.—It has been the good fortune of the little ward of Moreland to have another one of her worthy young men called to labor in the spread of the Gospel in the Southwestern States mission, viz: Elder Isaac Johnston, who left his home and friends Sunday evening, Oct. 26, and will visit friends and relatives in several places in Utah and leave Salt Lake for his field of labor Nov. 3. A party was given at the meetinghouse Friday evening, Oct. 24, in honor of Elder Johnston, where dancing and merry making and social greetings were indulged in.

At a ward conference recently held R. L. Bybee of the Stake presidency being in attendance, Mathias J. Benson, who has been superintendent of the ward Sabbath school for some two years, was chosen to fill the vacancy in the Bishopric, caused by Elder Andrew C. Jenson, Sr., being taken therefrom and ordained a Patriarch. Counselor Oliver Belnap, who was second counselor to Bishop W. P. Lindsay, was chosen as his first counselor and Elder Benson as second.

The Y. M. M. I. association has commenced its work for the season with the new manual. For the first time in the history of this place, the junior class are studying the manual prepared for the younger members.

Forty Years' Torture

To be relieved from a torturing disease after 40 years' torture might well cause the gratitude of anyone. That is what DeWitt's Witch Hazel Salve did for C. Haney, Geneva, O. He says: DeWitt's Witch Hazel Salve cured me of piles after I had suffered 40 years." Cures cuts, burns, wounds, skin diseases. Beware of counterfeits.

THEORIES ABOUT FOOD.

Also a Few Facts on the Same Subject.

We hear much nowadays about health foods and hygienic living about vegetarianism and many other fads along the same line.

Restaurants may be found in the large cities where no meat pastry or coffee is served and the food crank is in his glory, and arguments and theories galore advanced to prove that meat was never intended for human stomachs, and almost make us believe that our sturdy ancestors who lived four score years in robust health on roast beef, pork and mutton must have been grossly ignorant of the laws of health.

Our foretathers had other things to do then formulate theories about the food they ate. A warm welcome was extended to any kind from bacon to acorns.

A healthy appetite and common sense are excellent guides to follow in matters of diet and a mixed diet of grains, fruits and meats is undoubtedly the best.

As compared with grains and vegetables, meat furnishes the most nutriment in a highly concentrated form and is digested and assimilated more quickly than vegetables and grains.

Dr. Julius Reinmon on this subject says: Nervous persons people run down in health and of low vitality should eat meat and plenty of it. If the digestion is too feeble at first it may be easily corrected by the regular use of Stuart's Dyspepsia Tablets after each meal. Two of these excellent tablets taken after dinner will digest several thousand grains of meat eggs or other animal food in three hours and no matter how weak the stomach may be no trouble will be experienced if a regular practice is made of using Stuart's Dyspepsia Tablets because they supply the pepsin and diastase necessary to perfect digestion and every form of indigestion will be overcome by their use.

That large class of people who come under the head of nervous dyspeptics should eat plenty of meat and insure its proper digestion by the daily use of a safe harmless digestive medicine like Stuart's Dyspepsia Tablets composed of the natural digestive principles pepsin diastase fruit acids and salts, which actually perform the work of digestion. Cheap cathartic medicines, masquerading under the name of dyspepsia cures are useless for indigestion as they have absolutely no effect upon the actual digestion of food.

Dyspepsia in all its many forms is simply a failure of the stomach to digest food and the sensible way to solve the riddle and cure the dyspepsia is to make daily use at meal time of a preparation like Stuart's Dyspepsia Tablets, which is endorsed by the medical profession and known to contain active digestive principles.

All druggists sell Stuart's Dyspepsia Tablets at 50c. forf ull treatment.

TOM AND WILL.

Tom L. Johnson, mayor of Cleveland and leader of the Ohio Democracy, has ever since he began to be prominent had trouble with his name. People who wish to assure him of their esteem almost always address him as Thomas, until he informs them that his first name is just Tom. It never was Thomas. His parents named him Tom, he was christened Tom and he insists on remaining Tom. Years ago Mr. Johnson was in the street railway business in Indianapolis. One day he and ex-Gov. Will Cumback—the latter was governor then—met in the Dennison hotel. The governor grasped Mr. Johnson's hand and said:

"Thomas, I'm glad to see you."

"Governor, you're looking fine, but please call me Tom. My name isn't Thomas."

"Oh. That reminds me that I received a letter from you the other day, addressed to 'Gov. William Cumback.' Please remember that my name isn't William. It's just Will. I was named for my mother, whose family name is Will."

"Well," said Johnson, "I have always thought I was the only man on earth who was fool enough to kick because people insisted on giving him more than he was entitled to."—Chicago Record-Herald.

A THRILLING MOMENT.

Mrs. Estella Penny, who lives half a mile below here, while busy with her Saturday's baking, placed her baby in a high chair under a tree. She gave the little one a tin pan to pound upon and it was having a fine time pounding and watching people going to the county fair.

Suddenly Mrs. Penny paused in her work and wondered why baby had quit pounding. She ran to the door and the sight that met her eyes nearly caused her to collapse.

There, coiled about the chair, with its fangs close to baby's face, was a huge blacksnake.

Mrs. Penny screamed, and as luck would have it Frank Loomis was passing. He heard her. She pointed to the baby. He took in the situation and soon had rescued the tot and killed the snake, which measured 7½ feet.

It is supposed that the snake was attracted by baby's "moosie."—Florence, Ky., Dispatch Cincinnati Enquirer.

A MODERN PORTIA.

The advantages of the modern Portia are counterbalanced by an equally large number of difficulties that confront the woman lawyer. Mayor Low's secretary, James B. Reynolds, is still telling his friends a little fling he had recently at Miss Rosalie Loew, the attorney for the Legal Aid society. Miss Loew was conducting a hearing before the mayor and called one morning to tell Mr. Reynolds she could not attend the afternoon session.

"I've got to go over to Ludlow street and get a man out of jail," she said by way of explanation.

"Oh," exclaimed Mr. Reynolds, in grave surprise. "Are they really getting as scarce as that?"—New York Times.

NOTHING BUT THOUGHTS.

"Hello!" the neighbor called over the fence, "got such a thing in the house as a 'pocket guide?'"

"Pocket guide?" replied Henpeck. "I don't quite know what you mean, but I'm sure we haven't one. My wife can find her way into my pocket without any guide whatever."—Philadelphia

HER QUANDARY.

This is a conversation that took place in the newspaper office of a village, between the editor and a college girl, who on her completion of the academic year, found the leisure of home life debilitating, and decided that she would be a business woman:

"In a town of this size, and as you are a beginner," said the editor wearily, but with a sense of rural responsibility, "of course you can't expect anything very munificent. But you can get good board and lodging for $10 a week and I can offer you $12.

"But," she asked, wide eyed, "what shall I do with the other two?"—New York Sun.

DOG'S LONG FAST.

A fox terrier belonging to Stuart Smith of Sutton Bridge, Lincolnshire, has had an extraordinary adventure. The dog was lost and advertised for, and after being absent 12 days, was found buried in a rabbit hole, where he had been for that period. Some men passing heard a whine, and knowing that a dog was missing from the hotel, fetched spades and commenced digging. After some time their efforts were rewarded, and the dog, which had worked into the rabbit hole, and had thrown the earth behind him, thus blocking the entrance, was got out alive. He was in the hole about two yards up, and when found had been there for 12 days without food or water. The animal, of course, was thin and weak, but with careful feeding is now getting on all right.—London Telegraph.

CAPTURES FIVE-LEGGED DOG.

Dog Catcher Robert Hansen captured a five-legged dog today and the animal is now a captive at the city dog pound. Hansen was driving along Twenty-sixth street when he saw the dog running along the sidewalk near Princeton avenue. There was no tag attached to it, and he lost no time in capturing it.

The dog is a well-developed fox terrier and about two years old. The fifth leg extends from the middle joint of the right leg, and is in all respects similar to the other limbs. So far no one has claimed the animal.—Chicago Post.

HE ADMIRED HER JUDGMENT.

She—Oh, Fred, dear, you are so noble, so generous, so handsome, so chivalrous, so much the superior of every man I meet I can't help loving you. Now, what can you see in plain little me to admire?

He—Oh, I don't know, dear; but you certainly have very good judgment. —Tid-Bits.

ACCOMMODATING.

It was in the far south.

"How's times?" asked the tourist.

"Pretty tolerable, stranger," responded the old man, who was sitting on a stump. "I had some trees to cut down, but the cyclone leveled them and saved me the trouble."

"That was good."

"Yes; and then the lightning set fire to the brush pile and saved me the trouble of burning it."

"Remarkable! But what are you doing now?"

"Waiting for an earthquake to come along and shake the potatoes out of the ground."—Chicago News.

APPLIED SCIENCE.

One evening at supper little Lester said to his grandmother:

"Grandma, do your glasses make things look bigger?"

"Yes, dearie," said grandma. "Why?"

"Oh!" said Lester, "I only thought if they did, maybe you'd take 'em off when you're cutting the cake."—Little Chronicle.

SMOKE SALE.

Cost secondary consideration; to get rid of the goods is our object; now is your time. People's Cash Store, corner Richards and First South streets.

JAS. H. MONTGOMERY, M. D.

In a Carefully Prepared Article recommends Dr. D. Kennedy's Favorite Remedy.

In a recent issue of the New York Magazine of Sanitation and Hygiene, the recognized authority on all matters pertaining to health, James H. Montgomery, M. D., says editorially:

"After a careful investigation of Dr. David Kennedy's Favorite Remedy, a specific for kidney, liver and bladder troubles, rheumatism, dyspepsia and constipation with its attendant ills, we are free to confess that a more meritorious medicine has never come under the examination of the chemical and medical experts of the New York Magazine of Sanitation and Hygiene. In fact, after the most searching tests and rigid inquiry into the record of Dr. David Kennedy's Favorite Remedy, it becomes a duty to recommend its use in unequivocal term to every reader of this journal whose complaint comes within the list of ailments which this remedy is advertised to cure. We have obtained such overwhelming proof of the efficacy of this specific—have so satisfactorily demonstrated its curative powers through personal experiments—that a care for the interests of our readers leads us to call attention to its great value."

JAMES H. MONTGOMERY, M.D.

"All druggists sell Dr. David Kennedy's Favorite Remedy in the NEW 50 CENT SIZE and the regular $1.00 size bottles."

Sample bottle—enough for trial, free by mail.

Dr. David Kennedy Corporation, Rondout, N.Y.

Dr. David Kennedy's Cherry Balsam Best for Colds, Coughs, Consumption. 25c, 50c, $1.00.

CULLEN HOTEL,

S. C. Ewing, Prop.

Salt Lake City Street Cars from all Trains Pass the Door.

Four Large Floors,

85x246 feet, completely filled with the Latest and Best Styles in Everything to Furnish a House complete.

Largest Stock of HOUSE FURNISHINGS and FURNITURE in Utah.

HARRIS FURNITURE & CARPET HOUSE,

234-236 So. State Street.

A STRAIGHT LINE indicates the shortest possible distance between two points.

Husler's Flour

is the straight line between Good Wheat and Good Baking. The shortest possible distance is by way of Good Milling.

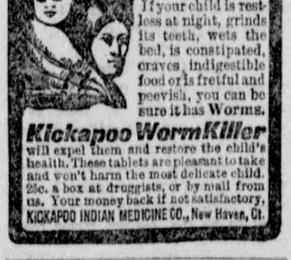

WORMS

If your child is restless at night, grinds its teeth, wets the bed, is constipated, craves indigestible food or is fretful and peevish, you can be sure it has Worms.

Kickapoo Worm Killer

will expel them and restore the child's health. These tablets are pleasant to take and won't harm the most delicate child. 25c. a box at druggists, or by mail from us. Your money back if not satisfactory. KICKAPOO INDIAN MEDICINE CO., New Haven, Ct.

EAT THE Royal Maltine-Pepsine Bread.

ROYAL TRADE MARK BREAD

WHOLESOME AND SWEET. ASK YOUR GROCER FOR IT.

ASHTON, WHITE & SKILLICORN CO

(Successors to Watson Brothers.)

CUT STONE

Dealers in all kinds of Cut Stone for Buildings, Curbing, Cemetery Coping, Etc

OFFICE AND YARD—22 to 34 North Sixth West street' Salt Lake City.

BONDS FURNISHED

All kinds of court and official, personal surety for employers, contractors, corporation officers, trustees and administrators; also burglary insurance written by United States Fidelity and Guaranty Co., of Baltimore, Md.

THE WILSON-SHERMAN CO, Gen'l Agents

52 West Second South street. WE WANT YOUR BUSINESS.

NOTICE OF ASSESSMENT NO. 7.

THE HIGHLAND MINING AND MILLING Company, a corporation. Location of mines Cache County, Utah. Principal place of business Salt Lake City, Utah. Notice is hereby given, that at a meeting of the directors of the Highland Mining and Milling Company, held October 13th, 1902, assessment No. 7 of one-half (½) cent per share was levied on all the outstanding capital stock of the corporation, payable on or before the 17th day of November, 1902, to the Secretary and Treasurer, at his office, 173 T St., Salt Lake City, Utah.

Any stock upon which this assessment may remain unpaid on the said 17th day of November, 1902, will be delinquent and advertised for sale at public auction, and unless payment is received before, will be sold on the 8th day of December, 1902, at 2 o'clock p. m. at the office of the Secretary and Treasurer, 173 T St., Salt Lake City, Utah, to pay the delinquent assessment, together with the cost of advertising and expense of sale.

J. E. ANDERSON, Secretary.

173 T St., Salt Lake City, Utah.

First publication October 15th, 1902.

ADVERTISEMENT.

DEMOCRATIC STATE TICKET.

For Justice of the Supreme Court, RICHARD W. YOUNG.
For Representative in Congress, WILLIAM H. KING.

DEMOCRATIC LEGISLATIVE TICKET.

For members of the State Senate, SIMON BAMBERGER, RULON S. WELLS,
For members of the State House of Representatives, MELVIN MORMON MILLER, MAHONRI SPENCER, C. P. OVERFIELD, F. B. STEPHENS, ORSON H. PETTIT, THOMAS MORRIS, L. S. HILLS, T. P. PAGE, A. C. EWING, BARNEY B. QUINN,

DEMOCRATIC COUNTY TICKET.

For Commissioner (long term), WILLIAM J. HORNE.
For Commissioners (short term), W. B. ENNIS, G. A. WHITAKER.
For County Clerk, ORSON F. WHITNEY.
For County Treasurer, W. H. DALE.
For Sheriff, G. H. NAYLOR.
For County Auditor, GEORGE H. WOOD.
For County Assessor, JOHN HALVERSON.
For County Recorder, THOMAS ALSTON.
For County Attorney, RAY VAN COTT.
For County Surveyor, W. H. EVANS.

Salt Lake City Precinct.

For Justice of the Peace, C. M. NIELSEN.
For Constable, B. Y. GOLDING.

This ticket speaks for itself. It represents the best element and the best ability of the State.

[ADVERTISEMENT.]

Idaho State Democratic Ticket.

For Congressman, JOSEPH H. HUTCHINSON, of Ada.
For Governor, FRANK W. HUNT, of Lemhi.
For Lieut.-Governor, W. E. ADAMS, of Washington.
For Supreme Judge, F. E. FOGG, of Idaho.
For Secretary of State, CHARLES J. BASSETT, of Bingham.
For State Auditor, J. C. CALLAHAN, of Kootenai.
For State Treasurer, E. P. COLTMAN, of Bingham.
For Attorney-General, F. D. CULVER, of Nez Perce.
For State Supt. of Schools, MISS PERMEAL FRENCH, of Blaine.
For Mine Inspector, J. H. NORDQUIST, of Shoshone.

SALE OF UTAH SUGAR STOCK.

PURSUANT TO AN ORDER OF THE Board of Directors of the Utah Sugar Co. the undersigned will sell to the highest bidder, the unissued stock remaining in the treasury of the company, amounting to 252 shares. Bids will be received at the office of the Utah Sugar Co., Deseret News Building, Salt Lake City, Utah, up to 4 o'clock p. m. on Friday, Oct. 31, 1902. All bids to be sealed, and to be opened in presence of the bidders, at the above hour. The right is reserved to reject any and all bids, and to accept bids for parts or the whole of the block. Terms cash, on the issuance of stock.

HORACE G. WHITNEY, Sec. and Treas. Utah Sugar Co.

Salt Lake City, Oct. 27, 1902.

NOTICE OF STOCKHOLDERS' MEETING

Of the Deseret Dramatic Syndicate, to Amend Articles of Incorporation.

PLEASE TAKE NOTICE THAT A special meeting of the stockholders of the Deseret Dramatic Syndicate will be held on the 13th day of November, A. D. 1902, at the hour of eleven o'clock a. m. at the office of the company, at room 232 Deseret News Building, Salt Lake City, Utah, for the purpose of amending article five of the articles of incorporation so that the same shall read as follows:

Article V. The amount of the capital stock of said corporation shall be sixty thousand dollars (60,000.00), which shall be divided into sixty thousand (60,000) shares of the par value of one dollar ($1.00) per share and shall be non-assessable.

This meeting is called pursuant to an order of the board of directors of said company.

Dated this 21st day of October, A. D. 1902.

JOSEPH E. TAYLOR, President.
WESLEY K. WALTON, Secretary.

AT A MEETING OF THE DIRECTORS of "The Santaquin Mining Co.," the time for payment of No. 5 assessment on the stock of "The Santaquin Mining Co." was extended until Thursday, Nov. 6th.

J. N. MELTON, Secretary.

AN ORDINANCE.

An ordinance confirming the assessment upon the property on Third North street between Alma Avenue and Seventh West Street, for the extension of water mains.

Be it ordained by the City Council of Salt Lake City, Utah:

Section 1. That the assessment list made by the City Treasurer as corrected, approved and completed by the Board of Equalization and Review, heretofore duly appointed by the City Council for that purpose, of the property abutting on Third North Street between Alma Avenue and Seventh West Street, for the purpose of extending and laying water mains upon said portion of said street, is hereby confirmed, and the assessments made and returned in said completed lists are hereby confirmed.

Section 2. This ordinance shall take effect upon approval.

Passed by the City Council of Salt Lake City, Utah, Oct. 6th, 1902, and referred to the Mayor for his approval.

J. O. NYSTROM, City Recorder.

Approved this 7th day of Oct., 1902.

EZRA THOMPSON, Mayor.

State of Utah, City and County of Salt Lake.

I, J. O. Nystrom, City Recorder of Salt Lake City, Utah, do hereby certify that the above and foregoing is a full, true and correct copy of an ordinance entitled: "An ordinance confirming the assessment upon the property on Third North Street between Alma Avenue and Seventh West street, for the extension of water mains," passed by the City Council of Salt Lake City, Utah, Oct. 6th, 1902, and approved by the Mayor, Oct 7th, 1902, as appears of record in my office.

In witness whereof, I have hereunto set my hand and affixed the corporate seal of said city, this 7th day of October, 1902.

(Seal.) J. O. NYSTROM, City Recorder.

Bill No. 110. Watermain Extension No. 47.

THE STANDARD.

Do you have the Standard Dictionary in your library or school room? If not, you are not up to date. It is the largest, best edited, best printed, best bound, and most modern work in all respects yet issued.

For sale by Deseret News Book Store.

SEALED PROPOSALS

WILL BE RECEIVED BY THE BOARD of Commissioners of the Utah State Insane Asylum, for supplies for the six months ending April 30, 1903, consisting in part of 50,000 lbs. W. W. and Graham flour, 15,000 lbs. bran, 5,000 lbs shorts, 8,000 lbs. fresh beef, 2,000 lbs. fresh mutton, 2,500 lbs. prime tallow, 6,000 lbs. sugar (Utah), 3,000 lbs. No. 1 Island rice, 800 lbs. coffee, 2,000 lbs. creamery cheese, 4,000 lbs.