JUDGE LEWIS FILES ANSWER

New Judge of Third District Replies to the Attorney General.

HE IS NOT AN INTRUDER.

Holds the Office by Virtue of His Appointment by the Governor Under New Law Passed by Legislature.

Judge Thomas D. Lewis today filed his answer to the quo warranto proceedings instituted against him in the supreme court several days ago by Attorney-General Breeden. He admits that he was appointed by Gov. Wells on April 7, and that he is now in possession of the office of judge of the Third district court and also admits all matters set out in the complaint in connection with his appointment.

He denies that he wrongfully and unlawfully holds the office and exercises the duties and functions of the same, and that he has unlawfully intruded himself into the office or that he usurps the office and has no legal right to the same. The answer then sets out that the recent Legislature passed an act entitled "An act to increase the number of judges for the Third judicial district and for the appointment of one judge, pending the next general election," which act is known as Chapter 55 of the Laws of Utah of 1903. The said act was approved by the governor on March 12, 1903, and became a law and is now in full force and effect.

In accordance therewith, Judge Lewis was appointed by Governor Wells on April 7, and on April 10, subscribed to the oath of office and entered his duties as judge. He alleges that he is now exercising the duties and functions of the office by virtue of the law passed as aforesaid and by virtue of said appointment and not otherwise.

The date of the hearing has not as yet been set by the supreme court and will not be fixed until Justice Bartch returns to the city next week, but it will be heard during the coming week at any rate. That the law in connection with the case will be thoroughly gone into and that the arguments will be very exhaustive and convincing is without doubt, as Judge Lewis has employed the leading counsel of the state to handle the case for him. The attorneys for Judge Lewis are Frick & Edward, Pierce, Critchlow & Barrette, Sutherland, Van Cott & Allison and Young & Moyle.

COURT NOTES.

District Attorney Eichner has had the Clyde Ellison murder case formally continued until next Monday.

Judge Hall has fixed the bail bond of A. E. Gerber, who was bound over to the district court on the charge of criminal assault, at $800. The Utah Savings & Trust company is surety on the bond, and Gerber was ordered released from custody.

Upon motion of Dist. Atty. Eichnor, Judge Stewart this morning ordered Willie Shade released on his own recognizance. Shade is charged with petit larceny and was bound over to the district court. On April 4 he stole a revolver valued at $5 from Fred Rogwosky.

PROBATE MATTERS.

During the regular probate call today in Judge Hall's court, the will of Hugh Sheridan, deceased, was admitted to probate and James Molloy was appointed executor without bond. The estate consists of $12,000 cash on deposit in an Ogden bank.

The will of John Waldfogel, deceased, was admitted to probate and Esther Waldfogel appointed executrix without bond. The estate is valued at $13,000.

IN JUDGE DIEHL'S COURT

James Bombino, the Italian saloonkeeper, convicted of selling liquor on Sunday, was sentenced to pay a fine of $75. The case will be appealed to the district court.

The case of Sam Anderson, charged with fighting, was dismissed. M. J. Keogh, who was Anderson's antagonist, failed to appear and his bond of $10 was forfeited.

The case of vagrancy against W. S. Gallager was continued indefinitely and will not be called again if Gallager keeps at work.

C. A. Westman drifted back again for the 249th time and made the same old plea about having work to go to. This time, however, his spree cost him 15 days in jail.

MISS KNECHT IMPROVING.

Sleeping Girl Grows Talkative and Helps Herself to a Meal.

News from the Holy Cross hospital this afternoon indicated a decided improvement in the condition of Miss Bessie Knecht, the girl who has been in a deep sleep for so many weeks. Yesterday she showed signs of an awakening by recovering consciousness sufficiently to lisp the word "mamma." Today she did still better by talking at frequent intervals and helping herself to nourishment, a thing she has not done for more than six weeks. The attending physicians are much encouraged by her behavior and look upon it as an indication that the peculiar spell is soon to be effectively broken, resulting eventually in her complete restoration to health and strength.

DEATH WAS SUDDEN.

Charles H. Babcock, a Jeweler, Succumbs to Heart Disease.

A sudden death of a rather dramatic nature occurred at 11 a. m. today in Boyd Park's jewelry store. Charles H. Babcock, for the last 13 years a watchmaker for Mr. Park, entered the store at the above hour on his way to the workshop up stairs. Suddenly, as he crossed the threshold, Mr. Babcock seemed to lose his balance, and fell prostrate to the floor. He was quickly picked up but his heart had ceased to beat and Undertaker Evans was called in. The cause of death was heart failure. The deceased had for some time been troubled with a weak heart, and his sudden death was considered as sure to come before long. He was 70 years old, and leaves several grown up children at Troy, N. Y., where he came from and where the remains are to be shipped for interment. It was Mr. Babcock who taught Boyd Park his trade back in Troy, a good many years ago.

Tonight

If your liver is out of order, causing Biliousness, Sick Headache, Heartburn, or Constipation, take a dose of

Hood's Pills

On retiring, and tomorrow your digestive organs will be regulated and you will be bright, active and ready for any kind of work. This has been the experience of others; it will be yours. HOOD'S PILLS are sold by all medicine dealers. 25 cts.

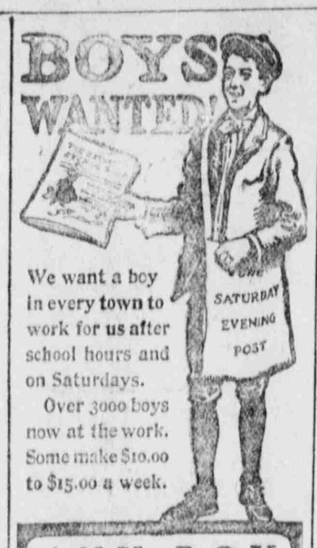

We want a boy in every town to work for us after school hours and on Saturdays.

Over 3000 boys now at the work. Some make $10.00 to $15.00 a week.

ANY BOY who is willing to devote a few hours each week to this work can earn many dollars selling

The Saturday Evening Post

Among neighbors and relatives. He can begin at once. Absolutely no money required to start. Write us to-day and we will send the first week's supply of ten copies free. These are sold at 5 cents each, and will provide capital to order the next week's supply at wholesale rates.

$225 in Extra Cash Prizes Next Month

Booklet containing photographs of some of our most successful boy agents, with letters telling how they work, sent free.

The Curtis Publishing Company
473 Arch Street, Philadelphia, Pa.

HOUSEBREAKERS IN COURT.

Three Men Alleged to Have Burglarized House on Broadway.

In Judge Diehl's court this morning Dan Murray, Arthur Baker and Leroy Dement were given a preliminary hearing on the charge of housebreaking. It was alleged they broke into a house on Broadway street and stole some clothing and a revolver. The men were arrested soon after they sold the stuff. Judge Diehl held the men to answer in the district court, and fixed their bonds at $250 each.

The following cases were dismissed on motion of the county attorney: J. D. Gammon, accused of slandering Agnes Fitzgerald; A. Humphries, accused of assault; Fred Fish, burglary; J. B. Rainer, embezzlement, and C. M. Markland, assault.

WARD ENTERTAINMENTS.

The dinner and entertainment given by the ladies of the Eleventh ward Relief society in honor of the old folks yesterday afternoon in the ward assembly hall, was a most enjoyable affair, and the glow of cheer and sunshine which illumined the faces of the veterans as they partook of the bounteous repast and chatted and recounted many incidents of thrilling interest of past events in Utah, certainly more than repaid the kind ladies of the society who had spared no pains to bring joy to the hearts of those whose "steps have crossed o'er the bridge through the middle of life." President Sarah McMaster presided, and was ably assisted by numerous other members of the Relief society, who were untiring in attention to their venerable guests. Dinner over, an excellent program of songs, recitations, music and remarks was presented and very much enjoyed by all present. After which a benediction was pronounced and all wended their way homeward, feeling happier for the sociable, and congratulating themselves on the fact that among the Latter-day Saints the old folks are not forgotten.

A reunion tendered to the officers and workers of the Twenty-second ward, was given in the ward meetinghouse last evening. It was one of those affairs which tend to revive old memories and kindle anew the spark of human friendship, and as such it was one of the most successful, perhaps, ever attempted in that neighborhood. It opened with singing by members of the ward choir, under the leadership of Conductor Adelbert Beesley, and after a few words of welcome from Bishop Alfred Solomon, a program of songs, recitations, and gramaphone selections was carried out, much to the delight and entertainment of all present. Following this feature of the reunion, the assembled host was invited into the annex, where four tables spread with the bounties of life sat before them. This, too, was highly appreciated and after all had satisfied the craving of the inner man, there was a musical program on the stage, after which they returned to the meetinghouse, where remarks were made by President Angus M. Cannon, Elder Charles W. Penrose and Sister M. Isabella Horne, president of the Salt Lake stake Relief society. During this time the annex was being cleared and later all repaired thereto and engaged in the dance prior to dispersing to their respective homes. Counselor Arthur Winter acted as master of ceremonies and all who took part on the program were active members of the ward. The refreshments were served by the Young Ladies' association, under the direction of President Jennie Hyde, and all received unstinted praise for their efforts. As specially invited guests there were present besides those already named, the officers of the Seventh quorum of Elders and the Bishoprics of the Twenty-eighth and Twenty-ninth wards, which wards were recently created out of the Twenty-second.

A ward reunion, primarily in honor of Bishop Harrison Sperry, who reached his seventy-first birthday March 24 last, was held in the Fourth ward meetinghouse on Wednesday night, the people of the ward generally being present. The reunion included an excellent supper served by the young ladies, and a program of songs, recitations, musical selections and addresses, Elder Charles W. Penrose of the stake presidency being among the speakers. During the evening Bishop Sperry was presented with a leather upholstered armchair, the presentation speech being made by First Counselor Mads P. Madsen. The Bishop responded in happy terms, thanking the people of the ward for their good feelings and assuring them that they had his in return. The affair was in every way successful and reflected credit on all who assisted in its accomplishment. Bishop Sperry has presided over the Fourth ward for 28 years and is greatly beloved by all who reside in that neighborhood.

ORGANIZATION OF GOULD SYSTEM

Strong Aggregation of Talent Gathered for Big Concern.

APPOINTMENT OF JOHNSON.

Ex-Rock Island Official Located in St. Louis in Charge of Traffic of Wabash.

With the announcement of the appointment of J. M. Johnson as assistant to the vice president of the Gould system, as told in the dispatches a few days ago, there is much speculation prevailing on all sides as to the extent of the re-organization of the traffic departments as contemplated by Geo. J. Gould.

While there is nothing definite forthcoming at this time it is the opinion that when President Ramsey of the Wabash returns from abroad that Mr. Johnson will be located at St. Louis in charge of the traffic of the Wabash and the Wheeling and Lake Erie and all eastern lines of the Wabash system. It is also stated that the vacancy in the freight traffic department of the Missouri Pacific-Iron Mountain caused by the promotion of W. C. Stith, freight traffic manager, will be filled by the promotion of J. C. Lincoln, general freight agent at the St. Louis headquarters.

Further changes are said to be in contemplation.

Over the signature of President George J. Gould of the Missouri Pacific has been issued a circular which defines the jurisdiction of Messrs. Russell Harding, C. G. Warner and A. C. Bird. General Manager Russell will have charge of operation and all other matters except those specifically committed to other vice presidents; Vice President Warner is in charge of finance and accounts, and Vice President Bird in charge of traffic. The first two named have their headquarters in St. Louis, while Mr. Bird is located in the Western Union building, Chicago.

GET BIG ADVANCE.

Rio Grande Engineers Obtain Concessions From the Company.

Denver, Colo., April 16.—The committee of Denver & Rio Grande and Rio Grande Western engineers and fireman, which has been laboring with the officials of the system since January 26, has ended its work by securing a large increase in pay and other concessions from the road. The men have secured a blanket wage increase of 5 per cent in simple engines, and 7½ per cent on compound engines, with a special increase on certain classes running as high as 45 per cent, and making the average increase in wages about 10 per cent for the 800 engineers and firemen of the system. This means an enlargement of the payroll of about $10,000 a month.

The passenger mileage for engineers and firemen has been reduced from 105 to 100 miles a day maximum and 75 to 70 miles a day minimum. This is considered equal to an increase of wages of 4.8 per cent.

The work-day of engineers on switch engines was changed from 12 hours at 3.25 a day to 10 hours at $3.50 a day, overtime to receive 35 cents an hour, which is equal to an increase of 25 per cent.

The engineers asked that 13 men be reinstated who had been discharged, and the company conceded the reinstatement of eight.

A new discipline clause has been granted the men, limiting the arbitration board to three, one of which shall be selected by the accused. If the accused is found not guilty, he shall receive pay for the whole time he was laid off pending investigation. If he is found guilty his period of suspension shall date from the time he was laid off, instead of after the inquiry ends.

The old classified service which kept engineers on small pay when first promoted to be engineers has been abolished. The company has now conceded that all engineers shall receive $4 from the day they are appointed, which, with the other increase just granted, gives new engineers $1.30 a day more than formerly, an increase of 22.9 per cent.

G. A. R. ENCAMPMENT.

Trainloads of Veterans to Miss on Pacific Coast.

Among the special excursion rates that will be discussed at the passenger meeting at Portland on Tuesday will be those on the occasion of the national encampment of the G. A. R. to be held at San Francisco during the week beginning Aug. 17. In addition the annual meeting of the relief corps and other women's auxiliaries will be held there at that time.

There is considerable interest being taken already locally in the affair and it is exepcted that the Salt Lake veterans will at least charter three sleepers while the Ogden contingent will be responsible for two more. There is a movement on foot also to extend an invitation to the Spanish war veterans to hike for California.

The state encampment of the Grand Army will be held in this city next month, when a department commander and a corps of officers will be elected to head the excursion to California.

It is understood that there will be a rate of about $25 put in for the occasion, although there is nothing definite forthcoming this early. The excursionists, too, it is believed, will have the privilege of returning via Portland, if so inclined.

Needless to say that the massing of the veterans on the Pacific coast will have the effect of livening up things in Salt Lake generally, as a big percentage of the eastern encampments will stop off to view the sights of the city.

REPORT DENIED.

Chesapeake Beach Rolling Stock Not to Be Used by Moffat.

(Special to the "News.")

Washington, D. C., April 17.—The report emanating from Salt Lake and Denver, published in a Baltimore paper that the Baltimore & Ohio Railroad company is negotiating for the purchase of the Chesapeake Beach railroad which runs from Washington to Chesapeake Beach, Md., and is owned by David H. Moffat of Denver, to the effect that the road will be changed from a steam to an electric line and that the engines and cars will be utilized for the Salt Lake railroad is denied. Mr. Turner A. Wickersham of Salt Lake, who is connected with the road said that there is no truth in the report.

In the Rio Grande Ticket Office.

General Agent I. A. Benton of the Rio Grande passenger department here has reorganized his department with the result that W. M. Hunsberger has been promoted to chief clerk and will in future look after the theatrical business and general correspondence. Frank Groesbeck, in the capacity of assistant ticket office, has charge of the front office, while H. M. Cushing, when he can be spared from the front of the ticket case, will look after the outside passenger business.

TRAP SPRUNG IN UNSAVORY CASE

Senator Brown and Mrs. Bradley Said to Have Been Nabbed.

CAUGHT IN THE DALY BLOCK

New Warrants in Offense Said to Have Been Committed Last Night—Mrs. Bradley Missing.

The Brown-Bradley case is again before the public in entirely new complaints which were filed in the police court today against Mrs. Bradley and Senator Brown, charging them with adultery. The date of the offense is April 16, (last night) and the place, Senator Brown's room in the Independence rooming house in the Daly block just west of Walker's store.

Mrs. Arthur Brown swore to both complaints this morning before Assistant County Attorney Whittaker, and Deputy Clerk of the City Court Emery was called in to place the seal of that court on the documents. Warrants for the arrest of the parties were at once placed in the hands of Deputy Sheriff Cummock for service. He was instructed to proceed at once to Mrs. Bradley's residence as it was feared she would attempt to leave the city.

Mrs. Brown has had two detectives at work on the case for a week past and the actions of Mr. Brown and Mrs. Bradley have been carefully watched. Last night at 11 o'clock Mrs. Bradley was seen to enter Mr. Brown's room where she remained until 6 o'clock this morning. Mrs. Brown was notified of the affair and this morning had the complaints issued.

Up to a late hour this afternoon Mrs. Bradley was missing. It is the belief of the officers that she has left the city by a circuitous route and evaded them and that she intends to get entirely beyond their reach this time. Meanwhile the search for her is being kept up. It is the purpose of the officers to follow her until she is surely apprehended.

ON THE WARPATH.

City Health Officers Still After Violators of Quarantine Regulations.

The city health officials are on the warpath again because of another violation of quarantine regulations, which came to the notice of the office today, and at least three prosecutions will result from the violation. The violators are Salina Littleford, her father and younger sister, who reside at 837 west Second North.

Several days ago Miss Littleford was stricken with smallpox at the home of H. Carlson, and after she was quarantined there, she left and went to her own home. Inspector Korth, of the health department, then quarantined her in two rooms of her home, which were isolated from the rest of the family. According to the reports of several neighbors, the girl has been seen out in the yard talking to neighbors and her father and sister have been seen entering the quarantined portion of the house.

The health authorities today placed the entire family under quarantine and they intend to see that the quarantine regulations are observed. As soon as the quarantine is lifted Miss Littleford, her father and younger sister will be compelled to answer in court to the charge of violating quarantine regulations.

TO CURE A COLD IN ONE DAY

Take Laxative Bromo-Quinine Tablets. All druggists refund the money if it fails to cure. E. W. Grove's signature is on each box. 25c.

JUNCTION CITY JOTS.

City Council Business Residence Robbed — Baseball Activity.

(Special to the "News.")

Ogden, April 17.—The city council met in regular session last night and transacted the following business:

It was decided to let the contracts for the paving and guttering of Twenty-fourth and Twenty-fifth streets and the paving of Washington avenue. The mayor and city recorder were instructed to sign the contracts.

Bond interest amounting to $3,512 was ordered paid, and the regular monthly payrolls and bills were allowed.

Clerk Jensen of the municipal court reported receipts amounting to $2,776 for fines and forfeitures for last month. The city engineer was instructed to make a survey of Second street and furnish an estimate of the cost of putting that thoroughfare in good condition.

RESIDENCE ROBBED.

The residence of William Camps, situated on Washington avenue, was entered yesterday afternoon by sneak thieves while Mrs. Camps was in the yard talking to a lady. Two gold watches, several rings and other articles of jewelry, together with $2 in money were purloined. A negro was seen at the back door of the house by neighbors across the street at about the time the robbery occurred, and it is believed he is the thief. The police have not yet located the property or its taker, but think they will have both in a short time.

BASEBALL ENTHUSIASTS.

A meeting of baseball enthusiasts of Ogden will be held at the Weber club tonight to organize a club and to consider ways and means of creating interest and assuring the success of the coming baseball season.

BANQUET TO DEPUTY SHERIFFS.

Sheriff C. Frank Emery tendered a delightful banquet to his deputies last evening at the county jail. Every deputy was present, as was also Miss Williams, the stenographer in the sheriff's office. A short musical program was rendered, after which the 16 deputies partook of a fine repast. A thoroughly enjoyable time was had by all.

GOOD WORK ON ARBOR DAY.

The pupils of the Waterloo school did some good work on Arbor day in beautifying their homes. According to the report filed today with County Superintendent of Schools Ashton they plant[illegible] yards of vegetables [illegible] square yards of lawn.

NOTE.

The undersigned will be glad to obtain the full names, ages, and addresses of the surviving members of Zion's Camp, Mormon Battalion, (with their rank) and Pioneers of July 24, 1847, for historical purposes.

ANTHON H. LUND,
Historian.

SUBSTITUTE LETTER CARRIER.

(Special to the "News.")

Washington, D. C. April 17.—Postmasters appointed: Utah—Dixie, Washington county, Robert McQuarrie vice Roy Grundy resigned.

Indianola, Sanpete county—Richard H. Spencer vice H. E. Seely, resigned.

Kamas, Summit county—Laura E. Pack, vice E. A. Pack, resigned.

Smyths, Millard county—James Curfew, vice Wm. Armstrong, resigned.

Wyoming: Junction, Laramie county—C. P. Hinds, vice Nimrod B. Hayden, resigned.

BE DRESSY

For a generation America's finest White and Fancy Waistcoats for men have borne this famous trade-mark

Alfred Benjamin & Co. MAKERS NEW YORK

In style, cloth, fit, tailoring, durability, no other waistcoats have ever approached them.

Duck, pique, Madras, silks and flannels. The price is right. No other store but ours sells them.

GRAY BROS. & CO., 122 Main St.

GENERAL CHURCH NEWS.

C. D. White, president of the Beaver stake, was in town today. He returns home tonight.

Elders Abraham O. Woodruff, Joseph W. McMurrin and George D. Pyper leave for Boise tonight to attend meetings there on Sunday.

Elders L. John Nuttall and J. W. Ure, members of the general Sunday School Union board, will attend Sunday school conference of the Boxelder Stake, which convenes at Brigham City Saturday and Sunday.

GOOD WOMAN DEAD.

Mary Ann Long of Ayside, Lancashire, quietly passed from this life on March 24, 1903, at the age of fifty-four years. For a long time the deceased searched for the true Gospel, but was not satisfied until in the year 1890, an Elder of the Church of Jesus Christ of Latter-day Saints brought her the glad message. She knew the voice of the shepherd, and soon gained a testimony of the Gospel, to which she has ever remained faithful, although circumstances over which she had no control did not permit her to be baptized. The remains were interred at St. Peter's church, Field Broughton, Cartmel, on March 27. Elder Alfred A. Robinson of the Liverpool office held services at the home, the Green Oak cottage, which were attended by many relatives and friends. The Elders have found Green Oak an ever open door and many have been entertained therein. Deceased leaves a husband and many friends and relatives, a number of whom are in Zion.—Millennial Star, April 22.

SUBSTITUTE LETTER CARRIER.

(Special to the "News.")

Washington, D. C., April 17.—Riley W. Caine has been appointed substitute letter carrier, Ogden, vice Harry A. Sims, declined and Joseph Morgan, who failed to report.

Leroy Lyon, St. Paul, Minn., has been appointed assistant engineer, Shoshone Indian school, Wyoming.

LATE LOCALS.

None of the telephone people would give out the names of the girls who have gone to Butte, although diligent inquiry has been made. It is understood that fear lest local unions here might visit the families of the girls, is the occasion of this reticence.

Dr. D. H. Calder, son of the late D. O. Calder, who has for the last six years been practising medicine at Brattleboro, Vt., returned to Salt Lake last evening, accompanied by his wife, and after visiting with relatives for a few days, will go to Provo, where he is to have a new berth at the insane asylum. The doctor's many friends are glad to see him home again.

Des Moines (Iowa) Capitol—R. W. Pittman, for the last five or six years traveling representative of the Western Newspaper union, departed this morning for Salt Lake City, where he will take charge of the branch office of the company at that point. Mr. Pittman's promotion to that of manager of a branch house is one that will receive the approval of a large circle of acquaintances and friends. He is a young man of more than ordinary ability, and the prediction is made that he will meet with marked success in his new field.

It is showery April weather, and likely to continue so through tomorrow. It is also cold and raw, and wraps out of doors and fires indoors are agreeable. There was a big precipitation at Los Angeles yesterday, when almost three inches of water fell.

Contractor Campbell is preparing to erect at the Federal building, the traveling crane used in the construction of the "News" building, for use in connection with the big stone planer. The long delayed iron pillars will arrive in two or three days from Minneapolis, where they were manufactured, so that there will be no delay in the work as was feared.

The Salt Lake Hardware company received today, a check for $4,374.26 from the Home Fire Insurance company of this city, being the Home company's quota of he losses decided on by the board of appraisers, on account of the Atlas Block fire.

L. L.

ONE MINUTE

One Minute Cough Cure gives relief in one minute, because it kills the microbe which tickles the mucous membrane, causing the cough, and at the same time clears the phlegm, draws out the inflammation and heals and soothes the affected parts. One Minute Cough Cure strengthens the lungs, wards off pneumonia and is a harmless and never failing cure in all curable cases of Coughs, Colds and Croup.

Our little girl was unconscious from strangulation during a sudden and terrible attack of croup. I quickly secured a bottle of One Minute Cough Cure and gave her three doses half an hour apart. The croup was mastered and our little darling speedily recovered. I cannot praise One Minute Cough Cure too much for what it has done in our family.—A. L. Spafford, Postmaster, Chester, Mich.

Prepared by E. C. DeWITT & CO., CHICAGO

CROUP

WOOL RATE CUT IS ANNOUNCED

Santa Fe Decided on a Reduced Rate to Take Effect April 22.

APPLIES TO CAR LOAD LOTS.

Will Make a Substantial Saving Where Wool is Shipped in Large Quantities — The Order.

As was predicted in the "News" on Saturday, the ocean lines have cut the rate on wool three cents per hundred pounds. Following this announcement comes a circular from the Santa Fe announcing that on and after April 22 that road, in conjunction with the Mallory Steamship company via Galveston and the Kanawaha Despatch and other sea lines via Newport News, will put in a published rate of on carload lots from Idaho and Utah points of $2.11½ cents to Boston and $2.04½ cents to Philadelphia, against the rate of $2.18½ cents via the all rail lines. This information was received by General Agent Warren of the Santa Fe here this morning.

WAITING FOR A PIANO?

Many people pay for a piano on our Easy Payment Plan, while others are thinking about it. Why wait longer. Come and see us.

VANSANT & CHAMBERLAIN,
32 Main St. directly Opp. Z. C. M. I.

Northern Securities Directors Meet.

New York, April 17.—The directors of the Northern Securities held their first regular meeting since the merger decision today. According to statements made after the meeting the only thing that came up was of a strictly routine character. It was said that the question of appealing against the decision of the United States circuit court was discussed informally but that no definite steps in this matter were taken. One of the company's leading legal representatives declined to discuss what disposition would be made of the Great Northern dividend declared in St. Paul today.

Albanian Commissioner Imprisoned

Constintinople, April 17.—The members of the special mission sent to pacify the Albanians, it is now announced, are practically imprisoned at Ipek, where they are surrounded by several hundred Albanians whose chiefs refuse to accept the proposed reforms and demand the appointment of an Albanian governor, adding that otherwise they will continue the revolt. The Austrian and Russian ambassadors are urging the sultan to adopt energetic measures to suppress the Albanians, but he is averse to coercion, as he relies on the Albanians to help him in the event of further complications.

Fire in Memphis.

Memphis, Tenn., April 17.—Fire today partially destroyed the store of the Memphis Queen's Warehouse company on Main street. Loss, $100,000.

Dr. Rice Sold.

Louisville, Ky., April 17.—Hiram Scoggin has purchased from Fred Foster the celebrated stallion Dr. Rice. Dr. Rice won the Brooklyn handicap several years ago and several other notable events. The price paid is not divulged.

DIED.

KNIGHT—At 524 west Fourth South street, this city, April 15, 1903, of heart trouble, Ellen Staples, wife of Oswald Knight. Deceased was a native of Cheltenham, Gloucestershire, England, and emigrated to Utah in 1856. She leaves a husband and eight children.

Funeral services will be held Sunday, April 19, at 12 m., from the Sixth ward meetinghouse. Friends are invited. The remains may be viewed at the residence between the hours of 10 and 11:30 the day of the funeral.

Wall Paper.

We call your attention to our very fine line of Hangings. They are selected with the greatest care. The very highest order of art in house decorating is here considered.

We can supply you with all grades made. Beautiful leather effects for libraries, halls, etc. Call and see for yourself. We will be pleased to furnish estimates for all kinds of interior decorating.

H. DINWOODEY FURNITURE CO.

BUSINESS NOTES.

The directors of Z. C. M. I. met yesterday afternoon, and re-elected Colonel T. G. Webber superintendent, and Anthon H. Lund, George Romney and John R. Barnes as the executive committee. The management of the great institution by these gentlemen has been eminently satisfactory.

Today's local bank clearings amounted to $604,823.57, as against $560,397.30 for the same day last year.

AFTERNOON CALL.

Con. Mercur Was Exchanged Freely This Afternoon.

There was more life to the mining stock market this afternoon. Con. Mercur was traded in heavily, with indications of improvement. Lower Mammoth was much stronger, selling up to 54½ cents. Martha Washington was also active. The sales were:

Carisa, 500 at 14.
Con. Mercur, 500 at 1.49, seller 10; 100 at 1.49¼; 100 at 1.49½; 500 at 1.48, s 60; 200 at 1.49½, s 10; 200 at 1.51½, b 60; 100 at 1.49, s 60.
Daly-Judge, 25 at 9.25.
Daly-West, 100 at 42.80.
Grand Central, 100 at 5.21¾.
Lower Mammoth, 200 at 53; 500 at 53½; 100 at 53¾; 200 at 54; 400 at 54¼; 400 at 54½.
Silver Shield, 1,000 at 7, s 20.
Martha Washington, 1,000 at [illegible], 1,000 at 2¼; 1,000 at 2⅜, s 30; 3,000 at 3.
New York, 700 at 21; 200 at 20⅝.
Wabash, 2,000 at 23.
Yankee Con., 500 at 35; 100 at 35¼.

NEW YORK CLOSING STOCKS

Friday, April 17, 1903.

Atchison	81⅝
Atchison preferred	97⅝
Baltimore & Ohio	82¼
Canadian Pacific	130
Chicago & Alton	30
Chicago & Alton preferred	68½
Chicago & Northwestern	181⅝
Colorado Southern	24⅝
Denver & Rio Grande	35¼
Denver & Rio Grande preferred	86¼
Erie	34
Illinois Central	136¼
Louisville & Nashville	117
Manhattan L	138½
Metropolitan Street Railway	129¼
Mexican Central	25⅝
Missouri Pacific	107⅞
New York Central	131⅝
Pennsylvania	136¼
Reading	55
Rock Island	27¾
Rock Island pfd. (ex-div.)	75⅝
St. Paul	162¼
Southern Pacific	56¾
Southern Railway	30⅞
Union Pacific	99⅝
Union Pacific preferred	89¼
Wabash	26⅝
Wiscon Central	24¼
MISCELLANEOUS.	
Amalgamated Copper	64⅝
American Car & Foundry	36⅝
American Locomotive	37⅝
American Smelting & Refining	64¼
Am. Smelting & Refining preferred	84¼
Brooklyn Rapid Transit	45⅞
Colorado Fuel & Iron	38⅝
International Paper	15⅝
National Biscuit	65
National Lead	20¼
Northern Securities	203⅝
Pacific Mail	33
People's Gas	100⅝
Pressed Steel Car	41
Pullman Palace Car	[illegible]
Standard Oil	215
Sugar	[illegible]
Tennessee Coal & Iron	68⅝
United States Steel	32⅝
United States Steel preferred	89¼
Western Union	85

ABSTRACTS.

Three points to think of when you get Abstracts of Title to Real Estate.

1. Completeness
2. Accuracy.
3. Responsibility.

The Utah Savings and Trust Co. invites an examination of its complete real estate records, or the methods adopted to secure accuracy, and of its ability to make good any loss caused by error or omission in its abstracts.

The value of an Abstract depends on these three vital points. Insist on an abstract from

UTAH SAVINGS and TRUST CO.

W. S. McCORNICK, President. S. H. LYNCH, Manager.

PROBATE AND GUARDIANSHIP NOTICES.

Consult County Clerk or the respective signers for further information.

NOTICE TO CREDITORS.—Estate of Thomas Timmins, deceased. Creditors will present claims with vouchers to the undersigned at No. 345 West 5th South St., Salt Lake City, Utah, on or before the 30th day of August, A. D. 1903.

S. M. T. SEDDEN,
Administrator with the will annexed of the estate of Thomas Timmins, Deceased.

Date of first publication, April 17, A. D. 1903.

Cannon, Irvine & Snow, Attorneys for Estate.

REMARKABLE PRICES IN JACKETS

OUT OF A NOVELTY LINE there remains unsold eight stylish and elaborate Ladies' Silk Monte Carlo Jackets. There is but one of a kind. They are made of Taffeta, Peau de Soie, Velour and Pongee. The selling prices have been $47.50; $50.00; $65.00. As the season is advancing we will sell each garment at . . **$27.50**

We refer to the regular selling prices because $27.50 does not represent cost.

Then we have some LADIES' MONTE CARLO JACKETS, made of Paris Net and Silk All-Over Lace, trimmed with taffeta lace, full flowing sleeves and turn-down collar. These are exceedingly low at . . . **$17.50**

Also LADIES' SPRING JACKETS of tan and blue covert and fancy mixtures. Satin radame lining, fly front, with collar, cuffs or sleeves. **$3.95**

Keith-O'Brien Company