THE DESERET NEWS

CHRISTMAS
1903

THE SOURCES OF
UTAH'S GREATNESS

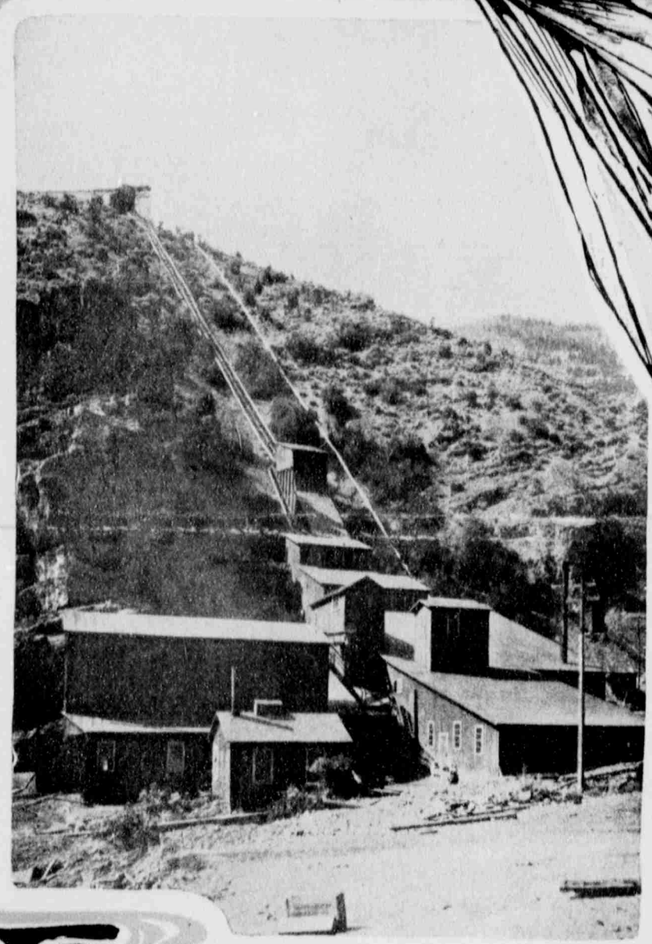

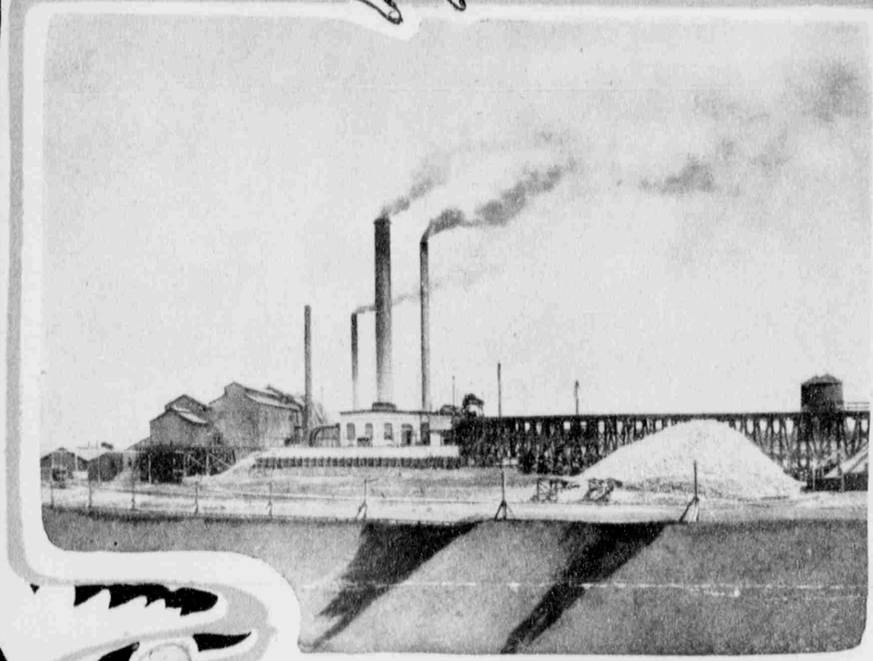

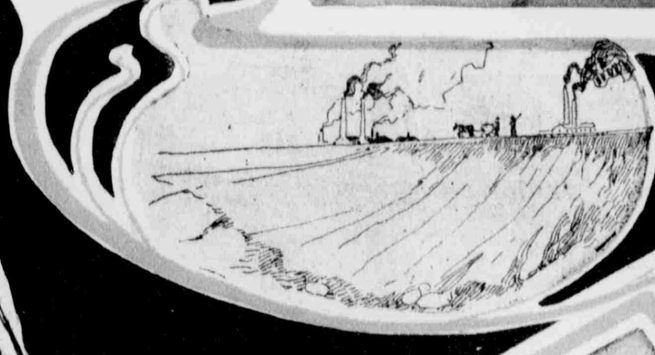

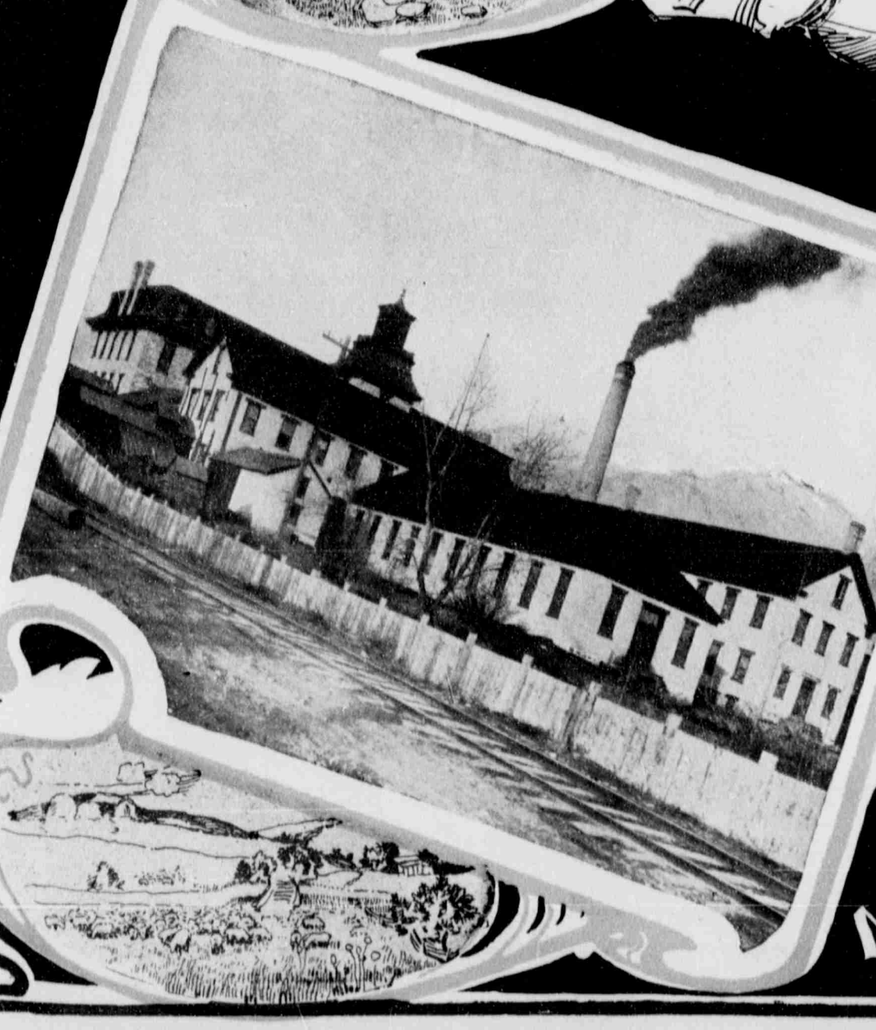

SALT LAKE CITY