OFFICERS:

JOSEPH F. SMITH, President
THOMAS R. CUTLER, Vice-Prest. and Gen'l Manager
HORACE G. WHITNEY, Sec. and Treas.

Utah Sugar Company

BOARD OF DIRECTORS:

Joseph F. Smith — Thomas R. Cutler
Heber J. Grant — W. S. McCornick
John R. Winder — John Henry Smith
John C. Cutler

CAPITAL $6,000,000.00, FULLY PAID

FACTORIES AT LEHI AND GARLAND, UTAH

Auxiliary Plants at Provo, Springville and Bingham Junction, Utah

Main Offices, Deseret News Annex, Salt Lake City, Utah

H. DINWOODEY FURNITURE CO.

37-43 W. First South St., Salt Lake City.

We Carry a Full Line of Furniture Carpets Linoleum Drapery Stoves and Ranges

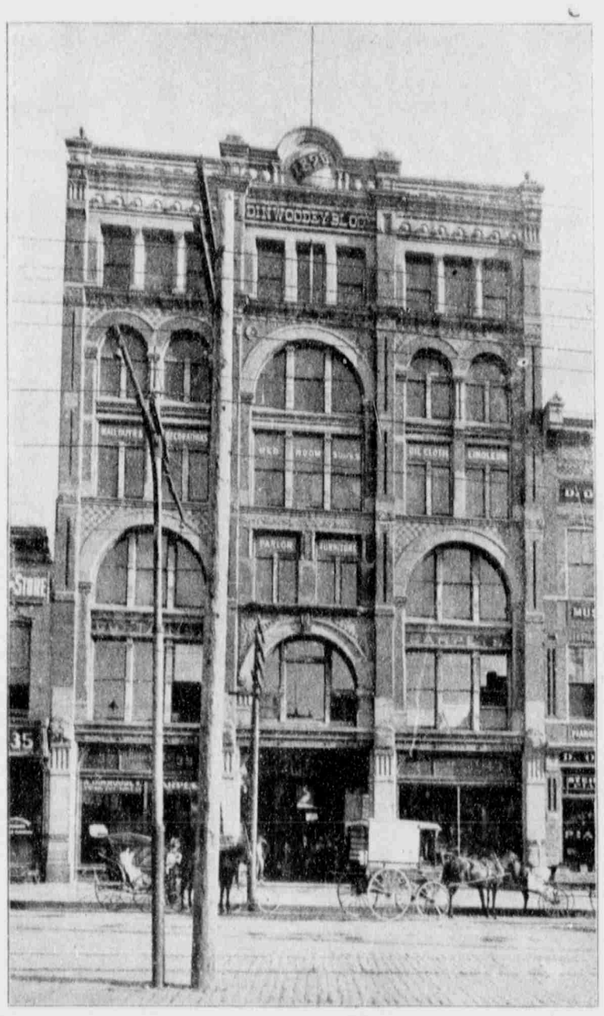

The Oldest Furniture House in the Rocky Mountain Region

Complete House Furnishers.

---

3 *Trust Department*

Most important qualifications for a Trustee, Assignee, Receiver, Guardian, Executor, etc., are

1. INTEGRITY
2. ABILITY
3. LONGEVITY

3 *Abstract of Title Department*

Essentials for an abstract of title to real estate, are

1. COMPLETENESS
2. ACCURACY
3. RESPONSIBILITY

W. S. McCORNICK, President — S. H. LYNCH, Secretary

Utah Savings & Trust Co.

PAID UP CAPITAL $150,000.00

160 South Main Street — Salt Lake City, Utah

4% *Savings Department*

Interest on Deposits compounded Semi-Annually

Insurance Department

Titles to Real Estate insured and guaranteed.

Fire Insurance written.

160 South Main Street