OGDEN DEPARTMENT

Manager, - E. A. Larkin
466 24th St. Telephone 153-k.

Advertisements for the Daily, Saturday and Semi-Weekly News accepted on the same terms as at the Salt Lake office.

Circulator - M. H. Thomas
Office with Standard Bottling Co., 259 24th St. Telephone 139-k.

Payments for the Daily, Saturday and Semi-Weekly News should be made to the circulator. Delivery made by carrier on the same terms as in Salt Lake.

GRAIN MERCHANTS IN SORRY PLIGHT.

Heavy Fall in Market Finds Them With Much High Priced Grain in Hand.

FARMERS HOLD FOR A RAISE.

Colored Couple Wed—False Alarm of Fire—Junction City Briefs And Personals.

The depression in the eastern wheat markets has had a disastrous effect on the market in this city. The commission men of the city have been buying up considerable wheat and have been paying high prices for the product, but the slump in the market has made a big change here within the past week.

The commission men have been paying from 75 cents to $1 per bushel for wheat in carload lots, and had their representatives out in all parts of the country surrounding buying up all they could get an option on, but the past few days the dealers have notified their buyers not to purchase any more wheat unless they can get it for less than 75 cents per bushel, and then it must be of the best quality, and they are not anxious to buy any great quantity even at that figure. The farmers generally are holding on to their grains until the prices raise. Yesterday the commission dealers called off their options on considerable wheat, the market being so dull. The price on other grains seems to keep up pretty well, but there is very little business going on in the grain market this week.

COLORED COUPLE WEDS.

A marriage license was granted to Vincient Jackson, 26 of Ogden City and Miss May E. Chambers, 21 of Shelly, Idaho, both colored people.

BRIEFS AND PERSONALS.

Mrs. Luella Ferrin Sharp has come to Ogden to spend a few weeks visiting with her mother.

The Ogden management of the "News" acknowledges the receipt of a case of the Standard Bottling Works' delicious soda water, which affords a most refreshing dring these warm days.

The fire department answered another false alarm yesterday afternoon, making a quick run to John Conto's candy kitchen, which it was thought was on fire.

John M. Grow, Thomas B. Farr and a number of others, while out hunting in Magpie canyon, encountered a large mountain lion, which they killed.

J. V. Putnam and wife and Mrs. Fannie K. Ewing have returned from a pleasant trip though the Yellowstone national park.

Dr. C. A. Wherry has returned from three months post graduate work in the New York and Chicago hospitals.

John Salters and Dr. Charles Pons and wife have gone east to visit the world's fair and other places of interest.

The local sports are expecting a lively bout tonight at the Mullen-Turner 20-round glove contest, which is to be pulled off at the Grand Opera House. Some good preliminaries will take place before the main bout.

C. E. Reed was arrested this morning by Officer Hutchins, charged with robbery. It is alleged that he entered a lower Twenty-fifth stret saloon and picked the pockets of Charles Vaughn to the tune of $26.06. The man was observed in the act and was promptly taken into custody. A companion named Mason was also arrested.

Joseph McLaughlin was arrested this morning by Officer Felker, but as yet no charge has been placed against him. The man was taken in on complaint of a roomer at the Central hotel, who claims that McLaughlin went through his pockets and stole therefrom $78 and a watch. He denied taking the money, but admitted having stolen the watch, which he said he left with the cashier at the Hot Springs. The timepiece was later recovered. The man will probably be charged with robbery.

PROVO.

The Daily News is delivered by carrier in Provo early every evening (Sundays excepted) on the same terms as in Salt Lake—75 cents per month. All complaints, requests for changes of address and payments of accounts should be made to R. J. Dugdale, 372 west 4th North St., Provo. Advertisements and orders for church works also received.

MURPHY-CARTER NUPTIALS.

B. Y. U. Concert Company—Abraham Holladay Celebrates 80th Birthday.

Special Correspondence.

Provo, Utah Co., Aug. 26.—A marriage license has been issued to Joseph O. Carter, 21, of Provo Bench, and Leona Murphy, 19, of Provo.

The B. Y. U. concert company will give a grand benefit concert in the Opera House tomorrow evening under the direction of Prof. Lund. Among the artists will be Prof. Lund, Miss Florence Jepperson, Miss Jennie Thompson, and Willard Andelin.

An auditor's tax deed conveying the Sunday mining claim in American Fork canyon to H. F. Fullride has been filed with the county recorder.

F. R. Ayers and others have located a claim of lithographic stone in Spanish Fork canyon near Tucker.

Abraham Holladay of the Second ward celebrated his eightieth birthday Thursday. A large family gathering enjoyed the occasion in the home of the veteran and many wishes for a continuation of years, comfort and happiness were extended to the veteran.

TEA

Is it tea that makes the Jap?

What makes a Russian?

EUREKA.

TWO WEEKS HEAVY RAIN.

Reservoir Dam at West Tintic Broken—Silver City Station Closed.

Special Correspondence.

Eureka, Juab Co., Aug. 25.—James B. Whitehead was sent to the Keogh-Wright hospital at Salt Lake Monday, suffering from lead poisoning.

The joint station of the Rio Grande Western and San Pedro railroads at Silver City has been closed. The auditors of both roads came out this week and checked out the agent. The business at that place will hereafter be conducted by the train crews.

The little daughter of Commissioner Hans J. Hassell has been operated on at a Salt Lake hospital for mastoid, and a piece of bone taken from her head. She is now reported as recovering nicely.

RESERVOIR DAM BROKEN.

The heavy rains for the past two weeks caused the breaking of the dam at Gus J. Henriod's ranch at West Tintic this week. The escaping waters flooded the ranch and the gate keeper had a narrow escape from drowning. Nearly all the fish in the reservoir was lost. Mr. Henriod will have the reservoir rebuilt at once and again stocked with members of the finny tribe.

George R. Reese of Robinson, a native of the British Isles, has been admitted to citizenship.

W. A. Matson has purchased the old "Mormon" meeting house near the Bullion-Beck mine and is converting it into a dwelling house. Thus an old Eureka land mark is obliterated.

PARIS, IDAHO.

SAD DEATH OF YOUNG MOTHER

Mrs. Sarah Jane Thormander Suddenly Called to Other Side.

Special Correspondence.

Paris, Bear Lake Co., Ida., Aug. 22.—The sad death of Sister Sarah Jane Thormander, which took place today after the birth of a baby, has cast a gloom over the entire community. Deceased is the wife of Prof. D. T. Thormander of the Fielding academy faculty. She was born in Spring City, Utah, and was 34 years old. She was a kind, lovable, beautiful woman, and was universally loved in the community. To know her was to love her and all who knew her will grieve that death should take her away so suddenly.

The grief stricken husband and three little children, aged respectively eight, four and two years, and the infant, are left to mourn the absence of a devoted wife and mother.

The remains will be taken to Spring City, Sanpete county, Utah, for burial.

MONROE.

DAILY SHOWERS.

Fair Crops and Water Plentiful—Small pox Under Control.

Special Correspondence.

Monroe, Sevier Co., Aug. 24.—We have a daily record for some time of good showers in the mountains and a decent sprinkle in the valleys, hindering the gathering of lucern crops and supplying muddy water from the canyon.

Crops are very fair and water plentyful. The lucern seed crop is better than looked for some time ago.

Last Sabbath Jacob Magleby was sustained as superintendent of the Sunday school, with P. M. Lundgren and P. D. Jensen as assistants. John A. Johnson, the former superintendent, resigned because of failing health.

One of the eight months old twin girls of August Petersen died today.

The smallpox cases that caused some consternation are now held in check. A doctor in a nearby mining camp is blamed for the trouble.

SHEEP IN IDAHO.

Losses Were Light Last Season and Land Crop Heavy.

A shipment of 15 loads of sheep and lambs was brought in to market at Kansas City Thursday by three sheepmen, of Soda Springs, Idaho. The party consisted of Thomas D. Hughes, D. J. Hughes, and E. Walker. One of the Messrs. Hughes, in speaking of the number of sheep on hand in their part of the state now, said to the Kansas City Drovers' Telegram:

"I think there are more sheep on hand now than usual. The season has been good and the loss of sheep has been very light. The spring was mild and the increase by lambs this spring was a little better than 90 per cent, so you may see that conditions have been most favorable. The semi-annual inspection in Bannock county was carried through last week and the figures of numbers insepcted was something over 400,000. The other counties have had about as good luck as we have had, so the movement will likely be heavy from now on. It is just getting under good headway now.

"Most of the farmers in our county are devoting their time to the handling of sheep now. It is a very common thing for a farmer to have from 2,000 head of breeding ewes up to probably 5,000. This number is kept about the same year after year if possible. During the summer the sheep are grazed on the range, but the winter is so severe we cannot keep them there for the snow gets three and four feet deep and covers the feed. About the first of September we commence a movement to Nevada with our herds. The distance to the winter range is about 400 miles and we take about two months to go, getting there about the first of the coming year. The sheep are allowed to feed along the way. The range there is dry and winter does not affect it, so the sheep are allowed to pick on the sage-brush and other browsing crops until in March when we start home, getting there about May 1. The sheep are then run on the summer range until time to come to market and those kept over are taken back to Nevada each succeeding year. In this way, we find good feed for them and still escape the great loss occasioned by a severe winter.

"We devote some attention to farming and raise wheat, barley, and alfalfa successfully. There are several irrigation plants there, most of them owned by private concerns and they afford ample water to carry crops through the season in case of dry weather."

SELLING PRODUCE FROM A TWENTY-ACRE FARM.

I am a gardener and fruit grower on a 20-acre place two miles from Decatur, one of the best home markets in Illinois. Therefore I have a home market for everything I raise. The first point is to grow the best you can. Put your goods in clean, neat packages, give honest weight and measure, always be on time and never disappoint a customer.

I sell to both private families and grocers, but mostly to the former. Red raspberries I put in pint boxes, strawberries in quart boxes, 24 quarts to the case. Sometimes when there is a glut in the market I load up in the evening to get an early start the next day. Then I go out among the small towns and dispose of my load for more than I could get from the grocers.

Always try to be first on the market with vegetables and you'll have little trouble selling at a good price. One season I had ripe tomatoes the Fourth of July. I use baskets that hold one dozen. The first ones I sold at 30 cents per dozen; never sold any for less than 10 cents per dozen. Also had lima beans July 1. I shelled them and put in pint boxes. I start my vegetables in hotbeds on inverted sods; the same with melons and cucumbers. Potatoes I assort and sell the best first.

As I said before, grow the best; blood will tell in fruit, vegetables and poultry as well as in live stock. Formerly I always sold calves to the butchers alive. One of my neighbors suggested I dress the veal. I took the hint. That was one mistake I made, selling calves by live weight.

Our sweet pumkins were hard to sell on the market. My wife said she thought she could sell them readily if they were stewed. Last winter she sold 100 quarts at 10 cents per quart. Thus one pumpkin will bring from 30 to 50 cents. I raise a few hogs and sell all the spareribs and backbone and sausage at good prices. I don't understand why so few farmers butcher and sell to families. Perhaps to most of them it seems too small business to peddle. I think it no worse for a farmer to sell from house to house than a grocer to go all over town taking orders for his goods.—J. M. Hutchison's prize paper in Orange Judd Farmer.

MINING EXCURSION

To Eureka, Sunday, Aug. 28th.

Special train via D. & R. G. R. R. leaves Salt Lake 8.30 a.m. Returning leaves Eureka 8.45 p.m. Nine hours in the great bonanza camp. Splendid opportunity to see the big producers.

Trains every hour, commencing 2:00 p.m., to Saltair this afternoon. Republican day.

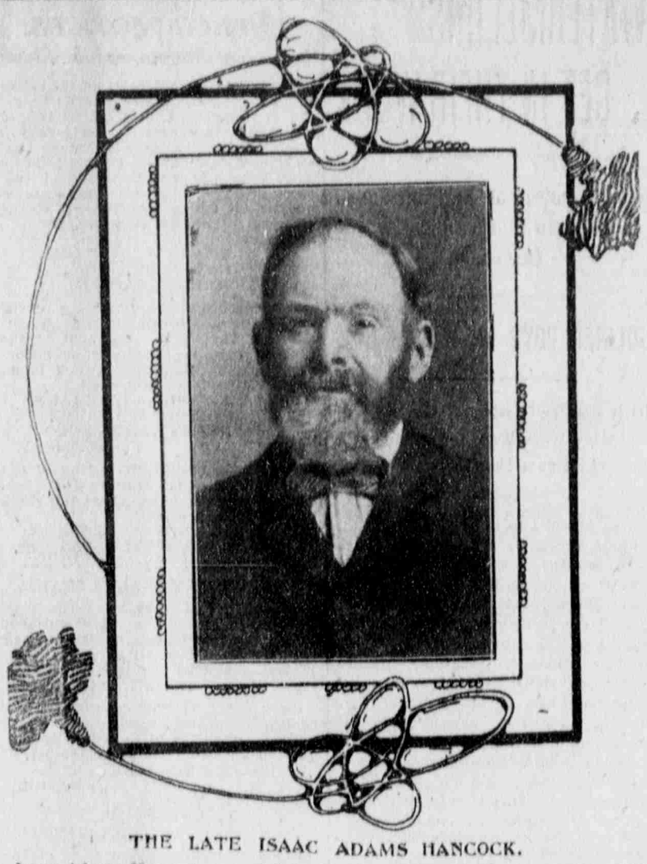

THE LATE ISAAC ADAMS HANCOCK.

Isaac Adams Hancock, son of Solomon and Phebe Adams Hancock, died at the St. Mark's hospital Aug. 24, 1904, his ailment being nephritis. He was born Aug. 14, 1837, in Caldwell county, Mo., during the exodus of the Saints from Jackson county; with his parents he then moved to Clay county, enduring many hardships and privations. He was driven from there to Hancock county, Ill., thence to Nauvoo, and thence to the valleys of the mountains. The trials en route were too great for his father, who died at Kanesville, Ia. His wife, "Aunt Phebe," as she was called, drove her own ox team the balance of the way, while Isaac, although but 12 years of age, drove the cows and sheep. His task was by no means an easy one, because his bare feet came in contact with the thorns, briars, cactus, prickly-pears, and hot sand, and many times his foot-prints were stained with the blood from his bare feet. Through all these trials he worked his way, landing in Salt Lake City on the 14th of September, 1849. The first year he labored for President Brigham Young. When the call was made for settlers to go to Payson in 1851, he and his mother moved to that place, where he has since lived.

He was one of the first four white men to go into the Payson canyon to get timber. He helped to harvest the first field of grain raised in that locality. He has not only been energetic in such lines, but in Sunday school and religious class-work among the Latter-day Saints he was a devoted worker.

In 1860, he married Miss Margaret Melvina Bingham and together they have done much for the community in which they have lived. To them have been born eight children, three sons and five daughters, two of whom died after agriving at womanhood. He leaves a wife, and six grown children to mourn his loss.

The remains were taken to Payson for burial, the funeral occurring today, Aug. 26.

Priceless Art Objects at Big World's Fair

Pen Sketch of Silver Canopy (17th Century) from Damascus Palace

FOREIGN nations have vied with each other in sending valuable exhibits to the Louisiana Purchase Exposition, but royalty, itself, has hardly surpassed some of the displays made by private individuals.

The recently opened Damascus Palace, for instance, on Administration Avenue, is a veritable treasure house of ancient art, European and Oriental. Not alone paintings and panels, but rugs costing a fortune, priceless tapestries, textiles, embroideries, jewels, ivories, gems, the largest Persian silk carpet in the world, and a unique canopy (shown in cut), containing more than 1,000 ounces of pure silver.

A magnificent interior view of the Palace is shown in

That Superb Series of Photographic Reproductions

The Forest City World's Fair Art Portfolios

The original photographs are taken especially for this work by the official photographers of the Fair, and the descriptions are all written by Mr. Walter B. Stevens, Secretary of the Louisiana Purchase Exposition. The series is thus doubly official.

480 Magnificent Reproductions of Official Photographs

400 Square Feet of Choice Fine Art Engravings

Readers of this paper only are privileged to secure these Portfolios, illustrating the Louisiana Purchase Exposition, entitled "The Forest City," on payment of the nominal sum of 10 cents for each number. To those who are NOT readers, the price of each portfolio is 25 cents. If no coupon accompanies the order, the regular retail price must be enclosed.

THE TERMS: 10c for each part to Subscribers of the Daily, Saturday or Semi-Weekly News. 25c to all others. FREE only to Daily Subscribers who are paid in advance. One Portfolio Free with every month's subscription paid in advance, or 12 numbers Free by payment of a year's subscription in advance. Positively no other terms accorded.

Who's To Blame

For a poor Baking? If it's the flour, it's our fault, and we will pay you. If its your fault, don't tell your neighbors

HUSLER'S FLOUR

Isn't as good as it used to be. We make a guaranteed flour. All your money back if it don't suit.

AN ORDINANCE.

An ordinance confirming the assessment upon the property on the north side of Sixth South Street from Sixth East Street to Fifth East Street; on the west side of Fifth East Street from Sixth South Street to Fifth South Street; and on the south side of Fifth South Street from Fifth East Street to Fourth East Street, in Sidewalk District No. 22, for the construction of cement sidewalks.

Be it ordained by the City Council of Salt Lake City, Utah:

Section 1. That the assessment list made by the City Treasurer as corrected, approved and completed by the Board of Equalization and Review, heretofore duly appointed by the City Council for that purpose, of the property abutting on the north side of Sixth South Street from Sixth East Street to Fifth East Street, on the west side of Fifth East Street from Sixth South Street to Fifth South Street, and on the south side of Fifth South Street from Fifth East Street to Fourth East Street, in Sidewalk District No. 22, of Salt Lake City, for the purpose of constructing cement sidewalks upon said portions of said streets, is hereby confirmed, and the assessments made and returned in said completed lists are hereby confirmed.

Sec. 2. This ordinance shall take effect upon approval.

Passed by the City Council of Salt Lake City, Utah August 8, 1904, and referred to the Mayor for his approval.

J. S. CRITCHLOW,
City Recorder.

Approved this 10th day of August, 1904.
RICHARD P. MORRIS, Mayor.

State of Utah, City and County of Salt Lake, s.s.

I, J. S. Critchlow, City Recorder of Salt Lake City, Utah, do hereby certify that the above and foregoing is a full, true and correct copy of an ordinance entitled, "An ordinance confirming the assessment upon the property on the north side of Sixth South Street from Sixth East Street to Fifth East Street; on the west side of Fifth East Street from Sixth South Street to Fifth South Street; and on the south side of Fifth South Street from Fifth East Street to Fourth East Street, in Sidewalk District No. 22, for the construction of cement sidewalks," passed by the City Council of Salt Lake City, Utah, August 8, 1904, and approved by the Mayor, August 10, 1904, as appears of record in my office.

In witness whereof, I have hereunto set my hand and affixed the corporate seal of said City, this 12th day of August, 1904.

(Seal.) J. S. CRITCHLOW,
City Recorder.

Bill No. 111.
Sidewalk Extension No. 64.

AN ORDINANCE.

An ordinance confirming the assessment upon the property on the east side of Sixth East Street between Second South and Third South Streets, in Sidewalk District No. 22, for the construction of a cement sidewalk.

Be it ordained by the City Council of Salt Lake City, Utah:

Section 1. That the assessment list made by the City Treasurer as corrected, approved and completed by the Board of Equalization and Review, heretofore duly appointed by the City Council for that purpose, of the property abutting on the east side of Sixth East Street between Second South and Third South Streets, in Sidewalk District No. 22, of Salt Lake City, for the purpose of constructing a cement sidewalk upon said portion of said street, is hereby confirmed, and the assessments made and returned in said completed lists are hereby confirmed.

Sec. 2. This ordinance shall take effect upon approval.

Passed by the City Council of Salt Lake City, Utah, August 8, 1904, and referred to the Mayor for his approval.

J. S. CRITCHLOW,
City Recorder.

Approved this 10th day of August, 1904.
RICHARD P. MORRIS, Mayor.

State of Utah, City and County of Salt Lake, s.s.

I, J. S. Critchlow, City Recorder of Salt Lake City, Utah, do hereby certify that the above and foregoing is a full, true and correct copy of an ordinance entitled, "An ordinance confirming the assessment upon the property on the east side of Sixth East Street between Second South and Third South Streets, in Sidewalk District No. 22, for the construction of a cement sidewalk," passed by the City Council of Salt Lake City, Utah, August 8, 1904, and approved by the Mayor, August 10, 1904, as appears of record in my office.

In witness whereof, I have hereunto set my hand and affixed the corporate seal of said City, this 12th day of August, 1904.

(Seal.) J. S. CRITCHLOW,
City Recorder.

Bill No. 112.
Sidewalk Extension No. 69.

AN ORDINANCE.

An ordinance creating Paving District No. 20.

Be it ordained by the City Council of Salt Lake City, Utah:

Section 1. That the following Paving District is hereby created and established in Salt Lake City, to wit: Paving District No. 20 shall be and consist of all that portion of Canyon Road lying between the east line of State Street and the south line of Second Street.

Sec. 2. This ordinance shall take effect upon approval.

Passed by the City Council of Salt Lake City, Utah, August 8, 1904, and referred to the Mayor for his approval.

J. S. CRITCHLOW,
City Recorder.

Approved this 10th day of August, 1904.
RICHARD P. MORRIS, Mayor.

State of Utah, City and County of Salt Lake, s.s.

I, J. S. Critchlow, City Recorder of Salt Lake City, Utah, do hereby certify that the above and foregoing is a full, true and correct copy of an ordinance entitled, "An ordinance creating Paving District No. 20," passed by the City Council of Salt Lake City, Utah, August 8, 1904, and approved by the Mayor, August 10, 1904, as appears of record in my office.

In witness whereof, I have hereunto set my hand and affixed the corporate seal of said City, this 12th day of August, 1904.

(Seal.) J. S. CRITCHLOW,
City Recorder.

Bill No. 110.

AN ORDINANCE.

An ordinance amending Section 368 of the Revised Ordinances of Salt Lake City.

Be it Ordained: That Section 368 of the Revised Ordinances of Salt Lake City be, and the same is hereby amended so as to read as follows:

"368. CIRCUS, MENAGERIE. It shall be unlawful for any person, either as owner, manager, agent, employee or performer, to open, carry on, exhibit or take part in any circus or menagerie, circus and menagerie combined, or wild west show, or any sideshow connected therewith, unless a license for such circus or menagerie, circus and menagerie combined, wild west show or sideshow has been first procured, and payments therefor made into the City Treasury as follows:

Circus or menagerie, or circus and menagerie combined, or wild west show, including sideshows, for the first day, $400.00.

For each additional day, $200.00.

Provided, that the license for one ring circus shall be for the first day, $100.00.

For each additional day, $50.00."

This ordinance shall take effect upon approval.

Passed by the City Council of Salt Lake City, Utah, August 8, 1904, and referred to the Mayor for his approval.

J. S. CRITCHLOW,
City Recorder.

Approved this 10th day of August, 1904.
RICHARD P. MORRIS, Mayor.

State of Utah, City and County of Salt Lake, s.s.

I, J. S. Critchlow, City Recorder of Salt Lake City, Utah, do hereby certify that the above and foregoing is a full, true and correct copy of an ordinance entitled, "An ordinance amending Section 368 of the Revised Ordinances of Salt Lake City," passed by the City Council of Salt Lake City, Utah, August 8, 1904, and approved by the Mayor, August 10, 1904, as appears of record in my office.

In witness whereof, I have hereunto set my hand and affixed the corporate seal of said City, this 12th day of August, 1904.

(Seal.) J. S. CRITCHLOW,
City Recorder.

Bill No. 115.

PROBATE AND GUARDIANSHIP NOTICES.

Consult County Clerk or the respective signers for further information.

IN THE DISTRICT COURT, PROBATE Division, in and for Salt Lake County, State of Utah. In the matter of the estate of Joseph Bull, Deceased. Notice.—The petition of Zina Hyde Bull, executrix of the estate of Joseph Bull, deceased, praying for the settlement of final account of said executrix and for the distribution of the residue of said estate to the persons entitled, has been set for hearing on Friday, the 2nd day of September, A. D. 1904, at 10 o'clock a. m., at the County Court House, in the Court Room of said Court, in Salt Lake City, Salt Lake County, Utah.

Witness the Clerk of said Court with the seal thereof affixed this 29th day of August, A. D. 1904.

(Seal) JOHN JAMES, Clerk.
By David B. Davies, Deputy Clerk.

IN THE DISTRICT COURT, PROBATE Division, in and for Salt Lake County, State of Utah. In the matter of the estate of Elizabeth Cheshire, Deceased. Notice.—The petition of John H. Harper, praying for the issuance to himself of Letters of Administration in the estate of Elizabeth Cheshire, deceased, has been set for hearing on Friday, the 2nd day of September, A. D. 1904, at 10 o'clock a. m., at the County Court House, in the Court Room of said Court, in Salt Lake City, Salt Lake County, Utah.

Witness the Clerk of said Court with the seal thereof affixed, this 18th day of August, A. D. 1904.

(Seal) JOHN JAMES, Clerk.
By David B. Davies, Deputy Clerk.
H. A. Smith, Attorneys for Petitioner.

IN THE DISTRICT COURT, PROBATE Division, in and for Salt Lake County, State of Utah. In the matter of the estate of Caroline Y. Cannon, Deceased. Notice.—The petition of Ada C. Cannon, John M. Cannon and Caroline Y. C. Cannon, executors of the estate of Caroline Y. Cannon, deceased, praying for an order of sale of real property of said decedent, and that all persons interested appear before the said Court to show cause why an order should not be granted to sell so much as shall be necessary, of the following described real estate of said deceased, to-wit: Beginning on the west side of a four (4) rod street, fifty (50) rods east and six-tenths (0.6) of a rod north from the northwest corner of the northeast quarter of section fourteen (14), township one (1) south, range one (1) west, Salt Lake Meridian; thence south ten (10) rods; thence west eighty (80) rods; thence north ten (10) rods; thence east eighty (80) rods to the place of beginning, containing five (5) acres of land; said tract being contained within the limits of the south half of section eleven (11), and the north half of section fourteen (14), township and range as aforesaid, has been set for hearing on Friday, the 2nd day of September, A. D. 1904, at 10 o'clock a. m., at the County Court House, in the Court Room of said Court, in Salt Lake City, Salt Lake County, Utah.

Witness the Clerk of said Court, with the seal thereof affixed this 22nd day of August, A. D. 1904.

(Seal) JOHN JAMES, Clerk.
By David B. Davies, Deputy Clerk.
Cannon, Irvine & Snow, Attorneys for Petitioners.

IN THE DISTRICT COURT, PROBATE Division in and for Salt Lake County, State of Utah. In the matter of the estate of Michael Halloran, Deceased. Notice—The petition of Daniel McCarthy, Jr., executor of the estate of Michael Halloran, deceased, praying for the settlement of final account of said executor and for the distribution of the residue of said estate to the persons entitled, has been set for hearing on Friday, the 2nd day of September, A. D. 1904, at 10 o'clock a. m., at the County Court House, in the Court Room of said Court, in Salt Lake City, Salt Lake County, Utah.

Witness the Clerk of said Court, with the seal thereof affixed this 22nd day of August, A. D. 1904.

(Seal) JOHN JAMES, Clerk.
By David B. Davies, Deputy Clerk.
Young & Moyle, Attorneys for Petitioner.

IN THE DISTRICT COURT, PROBATE Division, in and for Salt Lake County, State of Utah. In the matter of the estate of Fred Simon, Deceased. Notice.—The petition of the H. B. Claflin Company, a corporation, praying for the issuance to the Utah Savings & Trust Company, of Letters of Administration, with the Will annexed, in the estate of Fred Simon, deceased, has been set for hearing on Friday, the 2nd day of September, A. D. 1904, at 10 o'clock a. m., at the County Court House, in the Court Room of said Court, in Salt Lake City, Salt Lake County, Utah.

Witness the Clerk of said Court with the seal thereof affixed, this 17th day of August, A. D. 1904.

(Seal) JOHN JAMES, Clerk.
By David B. Davies, Deputy Clerk.
P. J. Daly and Dey & Stevens, Attorneys for Petitioner.

ASSESSMENT NO. 5.

The South Columbus Mining Company, office and principal place of business, Salt Lake City, Utah. Notice is hereby given that at a meeting of the Board of Directors of the South Columbus Mining Company, held on the 19th day of August, 1904, an assessment of one cent per share was levied upon the capital stock of the corporation issued and outstanding, payable immediately to the Secretary at his office, rooms 58-59, Commercial Block, Salt Lake City, Utah. Any stock upon which this assessment may remain unpaid on the 23rd day of September, 1904, will be delinquent and will be advertised for sale at public auction, and unless payment is made before will be sold on Wednesday, the 12th day of October, 1904, at 9:30 o'clock a. m., at the Secretary's office, to pay the delinquent assessment thereon, together with the cost of advertising and expense of sale. By order of the Board of Directors.

C. H. GIBBS, Secy. Pro-Tem.

NOTICE OF DELINQUENT ASSESSMENT.

Holland Gold Mining Company. Principal place of business, Salt Lake City, Utah. There are delinquent upon the following described stock, on account of assessment No. 3 levied on the 11th day of July, 1904, and assessments levied previous thereto, the several amounts set opposite the names of the respective shareholders as follows:

	No. of Certificate.	No. of Shares.	Amt.
Frank J. Cannon	5	3,000	$150 00
Hugh J. Cannon	7	500	25 00
Geo. M. Evans	21	500	25 00
Frank J. Cannon	26	1,000	50 00
Angus J. Cannon	28	2,000	100 00
Angus J. Cannon	34	1,750	87 50
Angus J. Cannon	35	250	12 50
Brigham T. Cannon ..	26	500	25 00

And in accordance with law and an order of the board of directors made on the 11th day of July, 1904, so many shares of each parcel of such stock as may be necessary will be sold at the office of the company, 24 E. South Temple streeet, on Tuesday, the 30th day of August, 1904, at the hour of 11 a. m. to pay delinquent assessments thereon, together with the cost of advertising and expenses of the sale.

SYLVESTER Q. CANNON, Secretary.
Manx Building, 24 E. South Temple St., Salt Lake City, Utah.

NOTICE TO CONTRACTORS.

Office of the Board of Public Works, Salt Lake City, August 15th, 1904.

Sealed proposals will be received at this office until 3 o'clock p. m. Wednesday, August 31st, 1904, for the work of constructing a Wooden Highway Bridge across the Jordan River at Eighth South street.

Instructions to bidders, together with specifications and forms of contract and bond, can be obtained upon application at the office of the Board of Public Works or City Engineer.

The right is reserved to reject any and all bids.

By order of the Board of Public Works.

E. A. WALL,
Chairman.

GEORGE W. SNOW,
City Engineer.

SUMMONS.

In the District Court of the Third Judicial District of the State of Utah, County of Salt Lake, Frances B. Lawrence, Plaintiff, vs Cora B. Cady, Defendant. The State of Utah, to the said Defendant:

You are hereby summoned to appear within twenty days after the service of this summons upon you, if served within the county in which this action is brought, otherwise, within thirty days after service, and defend the above entitled action; and in case of your failure so to do, judgment will be rendered against you according to the demand of the complaint, which, within ten days after the service of this summons upon you, will be filed with the clerk of said court.

RAY VAN COTT,
Plaintiff's Attorney.
P. O. Address, Room 7, Des. Nat. Bank Bldg., S. L. City.