LOCAL SPORTS AND SCHOOL ATHLETICS.

RECORD CROWD AT BUENA VISTA

Devotees of "Sport of Kings" See Fine Program—Jockey Rooney Has Narrow Escape.

One of the biggest crowds of the season attended the races at Buena Vista yesterday afternoon and witnessed one of the best race programs of the meeting. Aside from one accident there was not an unpleasant incident. The horses generally ran to form though there was one long shot in the money.

In the fourth race at one mile, little Jockey Rooney had a narrow escape from serious injury if not death. After the start Arcourt became ugly and Jockey C. Henry could not turn the horse straight and the animal crushed into Priceless Jewel. Rooney was on the mare and was hurled violently to the ground where he lay unconscious. A number of men rushed on the track and carried the boy to the club office where medical attention was given him. At first it was thought the boy had been killed but there was a big cheer when the announcement was made that he had not been seriously hurt. The breath was knocked out of him and in a short time he recovered. It was not the fault of Henry and he was held blameless, but it was the fault of Arcourt who acted badly at the post.

Yesterday saw C. Henry on a mount for the first time since his suspension at Ogden by Judge Blum. The boy was reinstated not so much on his own account as for the benefit of W. P. Fine, owner of a string of fast ones, Henry rode Cobbleskill in the first race and in a pretty finish managed to get first by a "whisker."

Another feature of the day was the placing of Aunt Aggie, a 100 to 1 shot in the fifth race. Just why such prices as 100, 30 and 10 should be slated is a mystery because the horse is capable of great speed and in the stretch beat out Jane Swift. There was little play on the horse, however, but those who did play her to place got 30 for 1.

Good Money and Lady Panchita were the choices in the 2-year-old event and the talent was a bit upset by the victory scored by May Bride. Orello again showed the right form and galloped home in the second a winner by a good margin. The last race saw S. A. Clopton's great horse Prometheus, an odds-on favorite, breeze in a winner. The Clopton stables head the list of winners and the horses can always be counted upon to do their best in any kind of a race.

Yesterday was ladies' day and the fair sex was well represented. On Wednesday the Eagles will soar at the track, the feature being the "High Fly" handicap for a purse of $300.

RECORDS MADE IN BIG LEAGUES

Marks for 1909 in Batting, Fielding and Pitching Lines of National and American Organizations.

The following tables showing what has been done in the big leagues for 1909 will be of interest to students of the national pastime:

NATIONAL LEAGUE.

CLUB BATTING.

Clubs—	G	AB	R	H	SB	SH	Av.
Pittsburg	153	5,219	697	1,337	181	217	.256
New York	157	5,211	677	1,306	220	129	.250
Cincinnati	157	5,067	599	1,267	261	210	.250
Phila.	155	5,098	516	1,235	187	238	.246
Chicago	155	5,002	638	1,225	193	243	.245
St. Louis	154	5,121	583	1,249	170	114	.244
Brooklyn	154	5,081	444	1,155	144	167	.238
Boston	155	5,022	435	1,152	127	190	.235

CLUB FIELDING.

	G	PO	A	E	Av.
Chicago	158	4,274	2,319	262	.962
Philadelphia	153	4,120	1,994	251	.959
Detroit	158	4,243	2,253	278	.959
Cleveland	155	4,077	2,038	276	.957
Washington	156	4,101	2,046	284	.956
St. Louis	154	4,026	1,956	281	.955
Boston	152	4,070	2,114	311	.952
New York	153	4,045	1,999	342	.946

PITCHERS' RECORDS.

	W.	L.	Av.
Leever, Pittsburg	9	1	.900
Mathewson, New York	26	6	.813
Adams, Pittsburg	12	3	.800
Camnitz, Pittsburg	23	6	.793
M. Brown, Chicago	28	9	.757
Higginbotham, Chicago	6	2	.750
Pfeister, Chicago	17	6	.739
Phillippe, Pittsburg	8	3	.727
Liefield, Pittsburg	18	8	.692
Kroh, Chicago	9	4	.692
Reulbach, Chicago	19	9	.679
Willis, Pittsburg	21	11	.656
Maddox, Pittsburg	15	8	.656
Wiltse, New York	20	11	.645
Gasper, Cincinnati	19	11	.633
Overall, Chicago	20	11	.615
Corridon, Philadelphia	10	7	.588
Crandall, New York	7	5	.583
E. Moore, Philadelphia	18	13	.581
Fromme, Cincinnati	19	14	.576
Ames, New York	13	10	.565
Moren, Philadelphia	16	15	.516
Bell, Brooklyn	15	15	.500
Spade, Cincinnati	5	5	.500
McQuillen, Philadelphia	15	16	.484
Rowan, Cincinnati	11	12	.478
Scanlon, Brooklyn	7	8	.467
Ewing, Cincinnati	11	13	.458
Sallee, St. Louis	9	11	.450
Beebe, St. Louis	15	20	.429
Richie, Boston	6	8	.429
Raymond, New York	17	12	.414
Rucker, Brooklyn	13	19	.406
Higgins, St. Louis	2	3	.400
Mattern, Boston	14	20	.412
Campbell, Cincinanti	7	11	.389
Lush, St. Louis	11	18	.379
Sparks, Philadelphia	6	11	.353
Covaleski, Philadelphia	6	11	.333
Marquard, New York	6	12	.333
Foxen, Philadelphia	3	6	.333
Dubuc, Cincinnati	2	4	.333
Whiten, Boston	8	12	.316
Harmon, St. Louis	5	11	.312
McIntyre, Brooklyn	8	18	.308
C. Brown, Boston	4	12	.267
Hunter, Brooklyn	3	10	.231
Backman, St. Louis	3	11	.214
F. Moore, Boston	3	8	.214
Wilhelm, Brooklyn	3	13	.187
Ferguson, Boston	5	25	.167
Tuckey, Boston	1	8	.111

AMERICAN LEAGUE.

CLUB BATTING.

Clubs—	G	AB	R	H	SB	SH	Av.
Detroit	158	5,129	679	1,354	287	232	.264
Boston	152	4,949	599	1,292	210	176	.261
Phila.	153	4,952	603	1,256	185	252	.254
New York	153	4,898	580	1,211	182	184	.248
Cleveland	155	5,031	498	1,219	158	141	.241
St. Louis	154	4,985	442	1,155	158	156	.231
Wash.	156	4,825	370	1,073	139	178	.222
Chicago	158	4,967	483	1,100	219	136	.126

CLUB FIELDING.

	PO	A	E	Av.
Chicago	4,274	2,319	262	.962
Philadelphia	4,120	1,994	251	.959
Detroit	4,243	2,253	279	.959
Cleveland	4,077	2,038	276	.957
Washington	4,101	2,046	284	.956
St. Louis	4,026	1,956	281	.955
Boston	4,070	2,114	311	.952
New York	4,045	1,999	342	.946

PITCHERS' RECORDS—OVER 15 GAMES.

	W.	L.	Av.
Mullin, Detroit	29	8	.784
Bender, Philadelphia	19	9	.704
Cicotte, Boston	13	6	.684
Krause, Philadelphia	15	7	.682
Summers, Detroit	19	9	.679
Plank, Philadelphia	20	10	.667
Wood, Boston	14	7	.667
Dygert, Philadelphia	9	5	.643
Doyle, New York	9	5	.643
Willett, Detroit	21	12	.636
Arellanes, Boston	16	10	.615
Quinn, New York	9	6	.600
Walsh, Chicago	16	11	.593
F. Smith, Chicago	24	17	.585
Lake, New York	13	12	.560
Fakenburg, Cleveland	10	8	.556
Killian, Detroit	11	9	.550
Young, Cleveland	19	16	.543
Coombs, Philadelphia	13	11	.542
Donovan, Detroit	8	7	.533
Morgan, Philadelphia	17	15	.531
Brockett, New York	9	8	.529
White, Chicago	10	9	.526
Scott, Chicago	14	13	.519
Joss, Cleveland	13	13	.500
Pelty, St. Louis	11	11	.500
Berger, Cleveland	13	14	.481
Dineen, St. Louis	6	7	.462
Waddell, St. Louis	11	13	.458
Manning, New York	9	11	.450
Warhop, New York	11	14	.440
Powell, St. Louis	12	18	.429
Hughes, New York	6	8	.429
Bailey, St. Louis	8	12	.400
Rhoades, Cleveland	6	9	.400
Graham, St. Louis	8	13	.381
C. Smith, Boston	6	11	.353
Johnson, Washington	13	25	.342
Burns, Chicago	7	15	.318
Gray, Washington	5	19	.208
Groome, Washington	6	25	.194

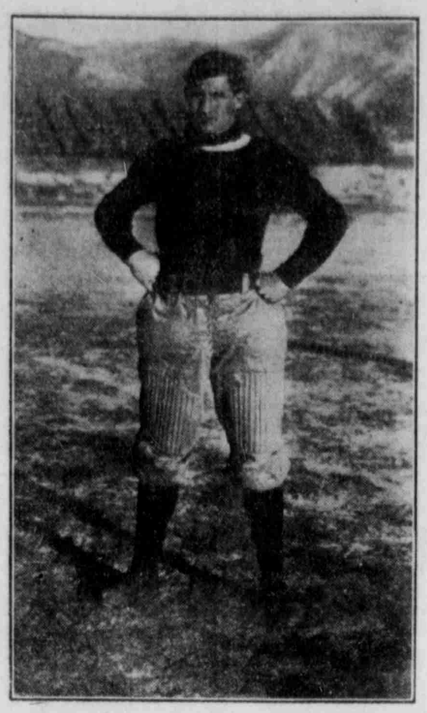

Photo by Utah Photo Materials Co.

LEFT TACKLE HOME.

Here is another of Maddock's grid iron stars. Home at left tackle is a find and is one of the most reliable men on the U. of U. football team. He is in the game all the time and uses brains with muscle and is a ground-gainer as well as a hard one to get a way from once he tackles.

Photo by Utah Photo Materials Co.

THE HUSKY LEFT ENDER.

Shores, at left end, is developing into one of the best men on the U team. He is anxious and willing all the time and there would be no complaints about laziness if all the boys were as eager as he is to push the ball over the opposition goal line.

A. A. U. TO FIGHT OUTLAW LEAGUE

Sullivan Orders Schmidt to Disqualify Every Man Entering Event of New Organization.

New York, Oct. 19.—The Amateur Athletic Union of the United States is losing no time in an effort to discourage the new outlaw athletic league, which was recently formed in Chicago. President James E. Sullivan of the A. A. U. has directed Otto E. Schmidt of the Central association, which is the controlling body at Chicago, to disqualify every man who competes in any event given by the new league and to have the registration committee in Chicago pass a resolution disqualifying all the men that officiate at any such meeting.

In his letter to Mr. Schmidt, President Sullivan used strong language, declaring that if the outlaw league wants a fight, he will give them more than they expected and says that he does not propose to see amateur sport deteriorate to where it was 20 years ago.

"I rather welcome this incident, more than I regret it," said Mr. Sullivan in discussing his letter. "Athletics in the middle west are dormant and need stirring up. A little 'scrap' like this will revive interest in the sport and be better for it and for all concerned. The parent body is in good fighting condition at present and there is not the slightest doubt that it will come out on top."

"SPIKER" TY COBB DEMANDS $10,000

Star Ball Tosser of Detroit Club in American League Wants Small Fortune Next Year.

A Detroit dispatch says: "Ty" Cobb, the star of Hughie Jennings's Detroit team, will be a $10,000 beauty next season. Commander Jennings will receive no less than $15,000. Two years ago Cobb had to fight to get a $5,000 contract from the Detroit club. It runs out this year.

Cobb has played great ball for the tigers and is just as good a drawing card as "Hans" Wagner. Tyrus has probably been directly responsible for an extra quarter of a million people taking in the American League games this season. He's still a kid; is improving with each season and if placed on the market would bring $50,000. Anyhow, he would fetch more than any other player in the profession.

Cobb realizes his cleverness and importance. Wagner gets $10,000 from Pittsburg. Detroit will have to pay him that figure next season. He will demand it and he freely states that President Navin will either give it to him or he will spend at least one summer down in Georgia.

Jennings gambled with the management this season. As the tigers won the championship Hughie received every dollar in sight and his earnings are reported to have been around $17,000. However, he realizes all the chances he took and now that he has won three American League championships in a row and has an even chance to be directing a world's championship team the Detroit club must come clean next spring.

"Cobb and Crawford go a long way toward making the Detroit team," stated Jennings in the ride over from Pittsburg Saturday night. "I have been lucky and have had them in the game day in and day out since managing the tigers. However, either 'Ty' or Sam may get hurt next year. Possibly the two of them will be crippled. Then we will go a-tumbling, and if I gamble with Mr. Navin again I will get small money next year. The Detroit club will have first call on my services when the year ends. However, it has got to tender me a big contract. Surely if Washington can afford to pay McAleer, a man it doesn't know anything about, $10,000, Detroit can afford to be liberal with me."

COUNTRY CLUB GOLF.

Following are the results of the first round of golf play for the Country club championship:

J. C. Taylor defeated J. L. Rawlins, 7 up and 6 to play.

Hampton defeated Hale, 5 up and 4 to play.

J. T. Gilmer defeated George Steiner, 2 up and 1 to play.

F. E. McGurrin defeated Judge, 2 up and 1 to play.

Ellerbeck defeated Armstrong by default; Gemmell defeated Dinwoodey by default.

J. T. Gilmer won from W. C. Baker, 7 up and 6 to play.

PIRATES TRAVELED 14,673 MILES IN 1909

The feat of the Detroit Baseball club in capturing its third consecutive pennant is all the more commendable when it is considered that, aside from three other teams, it had to travel further than any other club in the American League. During the course of the season the tigers had to travel 12,905 miles. The athletics had to travel but 9,808 miles.

The following table shows the distance the teams of the two major leagues were compelled to travel:

American League—Cleveland, 14,094 miles; St. Louis, 13,377; Chicago, 13,039; Detroit, 12,905; Boston, 11,721; Washington, 10,745; Philadelphia, 9,808; New York, 9,648; total, 95,328.

National League—Pittsburg, 14,673 miles; Chicago, 12,481; St. Louis, 12,126; Boston, 11,256; Cincinnati, 10,725; Philadelphia, 10,412; Brooklyn, 9,953; New York, 8,732; total, 90,356.

CUBS WIN FIRST.

Chicago, Oct. 19.—The cubs won the first game of their series with the negro team, the Leland Giants, yesterday. They beat the city league champion, 4 to 1.

VANDERBILT CUP ENTRIES.

New York, Oct. 19.—Twenty entries have been received for the Vanderbilt cup race to be held on the Long Island course Oct. 30, and as the date for the closing of entries is not until Oct. 25, it is expected that the number of entrants will be increased to at least 30.

Practise on the course by drivers with their contest cars will begin tomorrow morning. The county authorities will close the roads to all other vehicles between 5 and 8 o'clock every morning except Saturday and during these hours the racing machines can speed over the excellent course as rapidly as they please.

Many hotels along the course, which are ordinarily closed at this time of the year, are reopening to cater to the large crowds which are expected to witness the daily trials and the big race.

SIX ROUND DRAW.

Philadelphia, Oct. 19.—By aggressiveness Johnny Mayo earned a six-round draw with Phil McGovern at the New Philadelphia A. C. last night.

George Cole defeated Jack Fitzgerald at the West End A. C.

JEFF WILL KNOCK JACK'S HEAD OFF

This Is the Prediction Made by Sam Berger—Declares Big Jim Will Fight Soon.

Chicago, Oct. 19.—"Jeffries will meet Johnson just as soon as details can be agreed upon, and he will knock Jack's head off, sure."

This was the prediction made by Sam Berger, recently sparring and vaudeville partner with Jeffries, who passed through the city yesterday. And his assertion was backed up by Edward Jeffries, brother of Jim, who is also on his way to New York to meet the big fellow when he lands from the steamer.

"That bout out west looks queer in a good many ways," said Berger, commenting on the Johnson and Ketchel fight. "It was a mistake to send Ketchel against a man so much heavier than himself in the first place. It was just putting money in Johnson's pockets.

"Jeffries has written that the baths at Carlsbad have done him a world of good and that he is coming back here feeling 50 per cent better than when he left. It's only a question of time now before final arrangements are made for the bout."

In case arrangements can be made for a go in the near future, Berger says Jeffries will drop any vaudeville engagement he may have been considering. He expects to remain for a few days in New York.

"KECKIE" MOLL BACK ON TEAM

Madison, Wis., Oct. 19.—"Keckie" Moll, Wisconsin star quarter back, who was suspended indefinitely by the faculty discipline committee for mixing in a hazing affair, will join the football squad Wednesday. At a special meeting of the university faculty held last night to pass upon the recommendation of the discipline committee, Moll was given a conditional reinstatement. He stands suspended until the student conference committee passes resolutions placing a ban on brutal hazing at Wisconsin.

MIKE SCHRECK BEATS TONY ROSS

Houghton, Mich., Oct. 19.—Mike Schreck of Cincinnati easily outpointed Tony Ross in their 10-round bout, but the match was declared a draw. Schreck had the better of the argument throughout and the gong saved Ross from a knockout in the tenth. He was groggy and bleeding at the mouth and staggered about the ring in a dazed condition. Schreck proved too scientific for the Pittsburg man.

FALSE STATEMENTS ABOUT HIS WEIGHT

New York, Oct. 19.—Information, which is said to come from a reliable source on the Pacific coast, and which is given currency here, is to the effect that misleading statements were purposely made as to Stanley Ketchel's weight when he fought Johnson last Saturday. Because of criticisms of the match, when it was first made to the effect that it was manifestly unfair to pit the giant negro against so small an opponent, it is said that Ketchel's weight was given out at 176, when as a matter of fact he did not scale more than 168, according to the information reaching this city, and that Johnson weighed more than 205 pounds which gave him an immense, if not insurmountable, advantage. By announcing that Johnson weighed 195 and Ketchel 176 more interest was excited in the fight than would have been shown if the alleged real weight of the men had been disclosed. Eastern sporting men are awaiting the fight pictures to personally judge the size of the two men.

SAM LANGFORD IS AFTER KETCHEL

New York, Oct. 19.—Sam Langford, the negro pugilist, is out with another offer for a fight with Stanley Ketchel, and declares that he can stop the Michigan fighter in less time than it required Jack Johnson to do it. Ketchel and Langford were matched at catch weights and were ready to fight here when their bout was called off because of the activity of Gov. Hughes. Langford now wants to meet Ketchel for a $5,000 side bet and any fair division of the purse, at catch weights, or at 158 pounds, the fight to be held at Colma, Cal., at any time agreeable to Ketchel.

By whipping Ketchel, Langford hopes to make a match with Johnson. He has been after Johnson for a long time, and many of his supporters share his belief that he can defeat the black giant.

BURNS WANTS CHANCE.

Sydney, N. S. W., Oct. 18.—"Tommy" Burns, the Canadian heavyweight, who was defeated by Jack Johnson in a fight for the world's heavyweight championship here on Dec. 26 last, announced today that if the American promoters were unable to arrange a match between Jeffries and Johnson he was willing to meet Johnson, the winner to take all of the purse.

WILSON MAY RECOVER.

Annapolis, Oct. 18.—An X-ray examination was made last night of Midshipman Wilson of Covington, Ky., quarter back of the Naval academy football team, who was injured about the neck as the result of a flying tackle in the game last Saturday. While no fracture of the bones was discovered, the attending physician stated that the young man was paralyzed from the neck down. His brain and speech are not affected. The medical officers believe Wilson is not dangerously hurt, and that the paralysis will wear off.

BERG BEATS EVANS.

Portland, Or., Oct. 18.—John Berg, light-heavyweight wrestling champion of the Pacific coast, tonight defeated Walt Evans, champion light-heavyweight of the south, taking the second and third falls. The first bout lasted 27 minutes and ended in victory for Evans. The second fall went to Berg in six minutes on a toe hold. The last fall was obtained after 12 minutes on a combined body and head hold.

FAKERS IN JAIL.

Seattle, Wash., Oct. 18.—Joseph Carroll, alias Ole Marsh, and Bert Warner, alias Bert Shores, out on bonds on an indictment returned at Council Bluffs, Ia., charging use of the mail to defraud, were surrendered into court today by their bondsmen and rearrested by Deputy United States Marshal M. T. McGraw.

McGraw has received advices from United States District Attorney Goss of Omaha stating that the men had been indicted by the federal grand jury in that city Oct. 7 on charges similar to the ones contained in the Council Bluffs indictment. They were unable to furnish bail of $10,000 each, and were taken to jail to await removal to Omaha.

The indictments are in connection with the alleged fake wrestling schemes recently uncovered by the federal grand juries at Council Bluffs and Omaha.

Lyman Pettit of Everett, Wash., who was on Carroll's bond, told United States Attorney Todd that he had been informed that Carroll and Warner were planning to go to British Columbia and he asked the privilege of withdrawing from the bond.

BEST PROGRAM OF THE RACE MEETING

Glorio, Galves, Pimkin, and Ethel Day Among the Starters—Also Jack Nunnally, the First Out.

The best racing card of the season will be given at Buena Vista park tomorrow for Eagles' day at the races. The Fraternal Order of Eagles will attend the races in a body and for their benefit an exceptionally attractive race program has been provided.

The feature of the day will be the Eagles' handicap at six furlongs. The biggest field of the meeting will start in this handicap. Yesterday the owners of 14 horses for the handicap filed their acceptances of the weights assigned. The starters include Glorio and Jack Nunnally, two former world's champions, which will meet in this race for the first time. Glorio is the winner of the Buena Vista handicap and Jack Nunnally will race for the first time on the Buena Vista course. Pimkin, another fast one, will start on the track for the first time in this race. With the weights as they are the horses are well matched and an exciting race is certain.

Another fast race will be the Juvenile stakes in which Rey el Tovar, Mary Genevieve, Good Money, El Perfecto and other fast 2-year-olds will compete. Fast fields have been entered for the other four races.

The entries follow:

WEDNESDAY'S ENTRIES.

First race, five furlongs, selling, 3-year-old and up—Chanate, 114; Bright Skies, 114; Robt. Mitchell, 112; Prudent, 105; Libervale, 112; Mossback, 119; Byron, 112; Magnificio, 114.

Second race, four and one-half furlongs, purse, 3-year-olds—Rey el Tovar, 119; Frank Campbell, 102; Glare, 110; Good Money, 113; Mona Canomann, 110; El Perfecto, 100; Mary Genevieve, 110; Eturusa, 110; Chalum, 113.

Third race, five furlongs, selling, 3-year-old and up—Judge Shortall, 114; Sir Barry, 112; Gene Wood, 119; Swaggerlator, 103; Reuben, 114; Fore, 102; Mollie Montrose, 114; Jillett, 114; Dr. Hollis, 119.

Fourth race, six furlongs the Eagles' handicap, all ages—Yuba, 102; xGalves, 106; xGalton, 90; xGlorio, 125; Frank Lubbock, 102; xxFinancier, 106; Pimkin, 102; Jack Nunnally, 113; xxxWander, 102; Ethel Day, 102; John Lulls, 108; xxxxMeddling Hannah, 107; Beau Man, 101; Jack Payne, 105.

Note—x Pine entry, xxHawke entry; xxx Wilson entry; xxxx Bard & Farrar entry.

Fifth race, one mile, selling, 3-year-old and up—Eudora, 114; Dorothy Ann, 114; Bud Embry, 119; Prometheus, 119; Dr. Mayer, 108; Cobbleskill, 119; Sir John, 114; Lady Powell, 119; Antara, 112.

Sixth race, five and one-half furlongs, selling, 3-year-old and up—Alice Collins, 114; St. Joe, 119; Inclement, 117; La Nita, 114; Chitterlings, 114; Athgold, 122; Esther M. 119; Galvanic, 119; Yolo, 114; Dredkin, 114 Lady Powell, 19; Antara, 112.

There's fifty pounds of goodness in every sack you buy! It's milled by expert millers and that's the reason why. Makes delicious Bread and Cake, Pastry—also Pies: White Fawn's the flour you should buy, that is—if you are wise.

SALT LAKE & JORDAN MILL & ELEVATOR CO.

Racing Today

And every day except Sunday during the thirty-day fall meeting at the Utah Jockey Club at

BUENA VISTA PARK

The safest and fastest mile track in the west. Six races daily, rain or shine. First race starts at 2:30 sharp.

Admission 50 Cents, Including Grand Stand

Ladies admitted free to park and grandstand on Mondays and Fridays.

Race track specials leave Union Station (O. S. L.) at 12:15, 1, 1:40 and 2:15 p. m. Returning leave Buena Vista Park 4:39, 5:05, 5:35, and 5:47. Vehicles must go out West Second South street to reach automobile and carriage entrance.

THE UTAH JOCKEY CLUB

JOHN CONDRON, President.
J. W. Rice Sec. and Treas. W. W. Finn, Manager.

A Patent Radiant Grate Warms the Room Thoroughly

IN selecting your Mantel utility should be the first consideration.

See that you get a Patent Radiant Grate—it warms the room thoroughly and is clean and economical.

Finest line of Mantels in the State—see what you are buying.

ELIAS MORRIS & SONS COMPANY

Opp. South Gate Temple Block

THE SINALOA LAND AND FRUIT COMPANY

Is offering its splendid colonizations lands at Orange Grove, Sinaloa, Mexico, at bottom prices for the present only. Town lots $25 and up. Acreage lots 6¼, 12½ and 25 acres, each $10 to $25 per acre. These are among the richest and most fruitful lands in America. A frostless climate, green corn, tomatoes and watermelons in December and January. Oranges, dates, pine apples, bananas and all semi-tropical fruits grow abundantly. Six heavy crops of alfalfa per year. Near the intersection of two transcontinental railroads, and one of the finest deep-water harbors on the Pacific coast. Colonists, are now moving on to the lands. Finest opportunity in America for home-seekers and investors. Come and investigate our grand prize offer to investors.

N. V. JONES, Mgr.

OFFICE SUITE 506 SECURITY & TRUST BLDG, SALT LAKE CITY, UTAH.

To Union Station Chicago

This is only one of the advantages of the through train service of the Union Pacific and the

Chicago Milwaukee & St. Paul Railway

The Union Passenger Station, Chicago, is located in the heart of the city, and the hotel and shopping district is most accessible.

Descriptive Folders Free

C. S. WILLIAMS,
Commercial Agent.
106 West Second South Street.
Salt Lake City, Utah.

$764.38 Panguitch Money

We collected $764.38 last week for the State Bank of Garfield, Panguitch, Utah. This is one more of the thousands of claims we collect. This association collects for everybody. It protects the merchants by telling them of those why pay, and of those who do not pay, and collects for all people, all kinds of honest debts. A claim once recorded, stays on the records forever, and if settled, is always a shining mark for the one who paid. Turn in your claims and we will collect some for you.

Merchants' Protective Association

Scientific Collectors of Honest Debts.
Rooms 77 to 100 Commercial National Bank Building, Salt Lake City, Utah. FRANCIS G. LUKE, General Manager.
"Some People Don't Like Us"

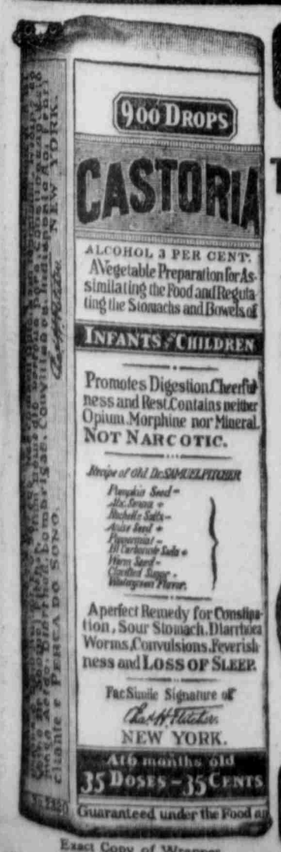

Exact Copy of Wrapper.

CASTORIA

For Infants and Children.

The Kind You Have Always Bought

Bears the Signature of Chas. H. Fletcher.

In Use For Over Thirty Years

CASTORIA

THE CENTAUR COMPANY, NEW YORK CITY.

Salt Lake —Turf— Exchange

Direct wire for all Sporting Events California and Eastern Races.

48 EAST SECOND SOUTH ST.

Pineules For Backache, Rheumatism and the Kidneys and Bladder

GEO. T. BRICE DRUG CO., 295 Main—Kenyon Pharmacy.

J. P. GARDNER

The Clothier

HAS MOVED

Directly across the street from the old stand.