LOCAL SPORTS AND SCHOOL ATHLETICS.

GREAT TRACK MEN WILL WORK FOR B. Y. U.

Coach Bennion Has Splendid Material For Big Meets—What Some Have Done.

Coach Fred Bennion of the B. Y. U. at Provo is putting in overtime these days, and nights, not only with the athletic events which are constantly coming off but also in preparation for a mighty busy athletic spring and summer. The track team in particular has its work cut out for it and already the coach has new baseball material working out daily in the gymnasium to guard against any "glass" arms when real outside work becomes possible.

Wrestling is becoming a very popular sport with the boys there is an interclass wrestling meet every week. Three or four men are to be entered in the state tournament. All track men are working out in the gymnasium with the exception of those in the long distance who are on the cross-country course every night.

The track schedule is as follows

April 16—Class Marathon and class meet.

April 23—Spring handicap.

April 30—Intercollegiate relay meet.

May 7—U. A. C. at Provo.

May 14—U. of U. at Salt Lake.

May 21—State intercollegiate track and field meet at Salt Lake.

May 25—Stanford university at Provo.

Bennion has some splendid material, not only developed, but also in prospect. The class meet and fall handicap gave the coach a good line on the new material and the coach smiles joyfully every time the new men are mentioned.

Capt. Sam Baird is depended upon for great work. He is the most successful point winner in the state. Last year he won great glory by defeating Reed of Stanford in the 220, but he had to go it in 22 1-5 to do it. He will be in the broad and high jumps and the sprints.

Chamberlain is the holder of the state records for the quarter and half and is in splendid shape for this season of the year.

Peterson is down for the hammer, shot and discus. Last year he won the hammer throw from Crawford of Stanford at a greater distance than Crawford won the same event in the big meet at Chicago.

Holdaway is depended upon in the mile. He has won this event for the past two years in all of the meets.

Simmons is expected to do great things in the low hurdles. He is the holder of the state record, securing this in the first race he ever run. He is aiming to cut his figure down somewhat.

Jones, with consistent training, should prove a great point winner. He won the quarter in the state meet two years ago and was a member of the winning relay team last year.

Christensen will team with Chamberlain on the half and should crowd him for honors. He is down also for the high hurdles and the high jump.

Jacobs will mate with Holdaway in the mile, and Crosby will be in the sprints and relay.

Of the new material, Henline, a Kansas man, is considered almost as good as Baird on the jump and sprints. Then there is Ted Olsen, a sprinter of great promise. Other men who are thought well of are as follows:

Sprints—Garf, McAllister, Skowson, Woolsey, Steed.

Low hurdles—McAllister, Skowson.

Middle distance—Garf, Stuche, Peterson, Luke, Steed, Hanchett.

High jump—Robinson, Horsley.

Broad jump—Woolsey, Skowson.

Weights—Smart, Horsley, Olsen, Stewart, Gardner.

Mile—Peterson.

High hurdles—Hubbard, Stuche.

SMALL FORTUNE IS SHARE OF JEFFRIES

Chicago, Feb. 18—James J. Jeffries received $62,812 as his share of the proceeds from the tour which ended recently, according to a statement issued yesterday by H. H. Frazee, his manager. According to the statement the total proceeds of the tour amounted to $303,712.

RICKARD MISSES JEFFRIES AT RENO

San Francisco, Feb. 18.—With the arrival of James J. Jeffries and his manager, shortly after 12 o'clock this morning, it was announced that a conference to decide upon the place of holding the coming Jeffries-Johnson fight will be held immediately after the arrival of Tex Rickard today. Rickard missed Jeffries' train at Reno.

CROSS BEATS MARTO.

New York, Feb. 17.—Leach Cross, New York lightweight, and Johnny Marto, also of New York, fought 10 rounds before a big crowd tonight. Marto was the aggressor, but Cross stopped him with hard body punches and had a shade the better of the bout.

SURE THING TOUT IS UNDER ARREST

Chicago, Feb. 17.—Walter A. Wolf of New York, said to be proprietor of a turf information bureau, was arrested today by federal authorities and, in default of $2,500 bail, was locked up. The warrant was issued at Jacksonville, Fla., where Wolf had previously operated.

Wolf is accused of sending out letters postmarked New York and Jacksonville, saying that he had a tip on a sure thing at Jacksonville; that he was commissioned to place $5,000 on the horse in question, and that he would pass the tip along for a nominal sum.

Postal inspectors seized nearly 100 letters in his rooms at different hotels here, all of which were declared to have contained $1 or $2.

Motor Cycles

Excelsior—Single and Twin Cylinder. Pierce—Single and Four Cylinder.

Key fitting. Safe and locks work.

Motor Cycles for Rent

Bicycle Supply Co.

64 West 3rd So.

Bell, 3628. Ind., 829.

Salt Lake —Turf— Exchange

Direct wire for all Sporting Events California and Eastern Races.

48 EAST SECOND SOUTH ST.

Siegel's

223-230 MAIN STREET

The Store for Men and Boys.

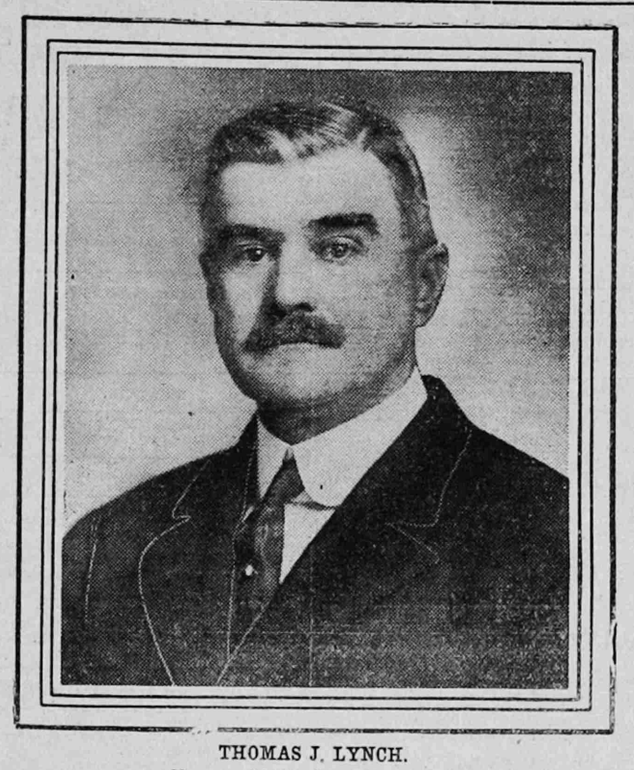

THOMAS J. LYNCH.

New president of the National league.

NO DANCING FOR IOWA ATHLETES

Iowa City, Ia., Feb. 18.—No dancing without special permission of the coach is one of the training rules prescribed for his track men for the remainder of the school year in the University of Iowa. As a result the co-eds will be minus several eligible young men in the varsity social circle. Other training rules laid down by Coach Delaney are that men must be in bed at 10:30 o'clock.

FOOTBALL TRAINING ON AT PRINCETON

Princeton, N. J., Feb. 18.—More than half a hundred men reported at the gymnasium yesterday to Head Coach William W. Roper to hear plans for spring football training outlined. Practise this spring will be much more extensive than heretofore and from now on there will be training on Monday, Wednesday and Friday of each week. The work will consist of light exercise and callisthenics in the gymnasium, followed by cross-country runs.

CUBAN CHAMPION PLAYS GREAT CHESS

New York, Feb. 18.—Jose R. Capablanca, Cuban chess champion, met 29 opponents in simultaneous play at the Manhattan Chess club here last night. He gave a remarkable exhibiton against his numerous opponents, winning 25 games, losing one and getting a draw in the three others.

NOTED SWORDSMEN OF SPAIN CHALLENGERS

New York, Feb. 18.—Senor Julio Castello, fencing instructor to King Alfonso, and Senor Jose Asencio, a champion from the Royal Fencing society of Madrid, who are together in New York on their first visit to America, have issued a blanket challenge to any and all American swordsmen. They desire bouts with foil, duelling sword or sabre or with all three weapons. They plan to meet several skillful army fencers during their stay.

WESTERN PLAYERS WIN ON THE LINKS

Palm Beach, Fla., Feb. 17.—Three western players won their matches in the first round of the South Florida golf championship and two went down to defeat. Walter Fairbanks, R. H. McElwee and C. J. Schmidlapp are the survivors. The other two will play in the beaten eight division.

In the third flight, L. E. Stumer of Ravisloe and F. C. Van Dusen of Minikahada won their matches. J. L. Stack of Midlothian won his match in the fourth flight by a good margin.

FAMOUS BILLIARDIST IS SLOWLY DYING

Denver, Jan. 18.—Jake Schaefer, the "wizard of billiards," is dying at his home in this city.

Schaefer has been in ill health for years. His sickness was responsible for his abandonment of the billiard game, and he came to Denver in an effort to regain his lost strength.

He is so low at present that even the members of his own family are not allowed to see him, and death apparently is only a question of a few days.

Schaefer is 55 years of age and has held every billiard championship of the world.

CHINN LOSES GREAT FORTUNE AND IS DONE

Jacksonville, Fla., Feb. 17.—Racing at Moncrief was completely overshadowed by the announcement of H. T. Chinn of Lexington, Ky., to the effect that he would sell his string of thoroughbreds here March 5 at public auction. Colonel Chinn said that he and his connections were more than $200,000 loser and the present chaotic condition of the American turf has decided him to cast his lot in France.

Summary:

First race, three and a half furlongs, purse—Edmond Adams, 9 to 1, won; Moncrief, 7 to 1, second; James Mc., 12 to 1, third; time—:42 3-5.

Second race, six furlongs, selling—St. Jeanne, 6 to 5, won; Critic, 8 to 1 second; Earl's Court, 15 to 1, third; time—1:14.

Third race, six furlongs, selling—Miss Sly, 8 to 1, won; Star Over, 40 to 1, second; Coonskin, 11 to 5, third; time—1:14 2-5.

Fourth race, seven furlongs, selling, handicap—High Range, 13 to 10, won; Campaigner, 8 to 1, second; Descomnets, 8 to 1, third; time—1:26 4-5.

Fifth race, mile and seventy yards, selling—St. Ilario, 3 to 1, won; Sandpiper, 4 to 1, second; Delestrome, 4 to 1, third; time—1:46 4-5.

Sixth race, mile and a sixteenth—Stoneman, 12 to 1, won; Roseburg, 20 to 1, second; John Carroll, 9 to 10, third; time—1:47 1-5.

AT OAKLAND.

Oakland, Feb. 17.—Pajaroita, carrying top weight, showed that he is a high class sprinter today by winning the Centerville handicap in clever style at Emeryville. The Bedwell gelding was in front all the way. Meltondale, an outsider, won the third from Keep Moving, the favorite.

Summary:

First race, futurity course, selling—Minnedocia, 107 (Kederis) 5 to 1, won; Silk, 102 (Glass) 30 to 1, second; Passenger, 102 (Taplin) 3 to 1, third; time—1:11 3-5. Ilex, Ketchel, Lord Clinton, Rezon, Eleanor Robson and Delmas finished as named.

Second race, six furlongs, selling—Inclement, 119 (Taplin) 4 to 1, won; Salinest, 101 (Selden) 10 to 1, second; Biskra, 112 (Page) 9 to 2, third; time—1:14 4-5. Emma G., Salvage, Father Stafford, Elmdale, Velma C., Titus II, finished as named.

Third race, mile and seventy yards, selling—Meltondale, 90 (Williams) 8 to 1, won; Keep Moving, 109 (Shilling) 7 to 5, second; Ed Ball, 105 (Taplin) 7 to 5, third; time—1:45 2-5. Redeem and Miss Officious finished as named.

Fourth race, five furlongs, Centerville handicap—Pajaroita, 117 (Shilling) 5 to 2, won; Hamper, 105 (Page) 11 to 10, second; Cloudlight, 102 (Taplin) 4 to 1, third; time—1:00. All Alone, Spohn and Gabrille finished as named.

Fifth race, mile and twenty yards, selling—Coppers, 114 (Gross) 6 to 1, won; Tom O'Malley, 92 (Gargan) 10 to 1, second; Woolen, 112 (Borel) 11 to 5, third; time—1:44 2-5. Pretension, Elodia B., J. R. Laughrey, Onatossa, Mike Jordan and Colbert finished as named.

Sixth race, six and a half furlongs, selling—Likely Dieudonne, 106 (Vosper) 3 to 1, won; Acquia, 107 (Shilling) 8 to 1, second; Chantilly, 108 (Taplin) 8 to 1, third; time—1:20. Nap, Barry and Roy T., finished as named.

AT JUAREZ.

Juarez, Mexico, Feb. 17.—Four favorites and two second choices divided the money at Terrazas park today. The ring received one of the hardest blows of the meeting.

The stewards today ruled off the turf Jockey J. Cook, rider of Anona in the second race, Charles Closson & Co., Trainer C. Pyle of Denver and two valets, U. Young and D. Howell.

When the horses finished in the second race, Anona was bleeding from several wounds in the neck. The stewards, upon examining the whip used by Jockey Cook, found a nail two inches long and sharp as a needle, in the butt. Every time the mare was hit with the whip it acted as an electric battery.

Summary:

First race, selling, five furlongs—The Wolf, 112 (Rice) 8 to 1, won, Miss Caithness, 93 (Garner) 8 to 1, second, Rio Pecos, 114 (Louder) 4 to 1, third; time—1:0 2-5. Father Eugene, Deerfoot, Genova, Fairmont, Jim Rutherford, Ina Johnson, Johnny Wise and Alarmed also ran.

Second race, six furlongs—Hidden Hand, 112 (Mondon) 3 to 2, won; Valley Stream, 110 (Kennedy) 7 to 2, second; Anona, 110 (Cook) 15 to 1, third; time—1:14 2-5. Dandy Dancer, Bell of Brass, Lanigan, Uncle Walter, Bright Skies, Virginia Lindsey, Convenient and Lady Garven also ran.

Third race, 2-year-olds, three and a half furlongs—Folk, 102 (Molesworth) 3 to 2, won; Balella, 112 (Garner) 12 to 1, second; Juarez, 105 (Mondon) 8 to 1, third; time—:41 1-5. Martin W. Littleton, Miss Brunette, Rampant, Ivorydale, Mary Rudd, Iwalani and Bar Anna also ran.

Fourth race, five and a half furlongs—Marchmonet, 107 (Molesworth) 5 to 1, won; Al Muller, 95 (McCahey) 15 to 1, second; The Fad, 103 (Austin) 13 to 5, third; time—1:05 3-5. Sevenfull, Sugarmaid and Col. Bob also ran.

Fifth race, selling, six furlongs—Clint Tucker, 105 (Garner) even, won; Gladys Louise, 105 (McCahey) 5 to 1, second; B. J. Swanner, 105 (Mondon) 20 to 1, third; time—1:12 2-5. Ina Gray, Albion H., Oroba and Deuce also ran.

Sixth race, selling, mile and a sixteenth—Alma Boy, 109 (Kennedy) 8 to 5, won; Miss Vigilant, 94 (Hoffman) 4 to 1, second; Dene, 107 (McCahey) 8 to 1, third; time—1:46 4-5. Arcourt, Plume, Egotist, Tiflis, The Thorn, St. Kilda and Knight Blaze also ran.

AT TAMPA.

Tampa, Fla., Feb. 17.—Three favorites won today. The chief upset was in the second race, when Gypsy Girl, a heavily played odds-on favorite, failed to finish in the money.

Summary:

First race, five and a half furlongs, selling—Merman, even, won; Jessica, 3 to 1, second; Colonel Austin, 6 to 1, third; time—1:12.

Second race, five and a half furlongs, selling—Temper, 5 to 1, won; Irrigator, 8 to 1, second; Niantic, 8 to 1, third; time 1:11 2-5.

Third race, five furlongs, selling—Joe Moser, 2 to 5, won; Gilliford, 8 to 1, second; Ametus, 6 to 1, third; time—1:04.

Fourth race, six furlongs, selling—Cloisteress, 2 to 1, won; Rebel Queen, 4 to 1, second; Cassowary, 10 to 1, third; time—1:18 4-5.

Fifth race, five furlongs, selling—Clysmic, 8 to 5, won; McAndrew, 5 to 1, second; Carondolet, even, third; time—1:04 2-5.

Sixth race, one mile and seventy yards, selling—Warner Griswell, 4 to 1, won; Bannock Bob, 4 to 1, second; Autumn Girl, 6 to 5, third; time—1:51 3-5.

INSURES AGAINST RAIN.

San Francisco, Feb. 17.—Sid Hester, promoter of the Nelson-Wagast fight, has applied to Lloyds of London for $30,000 insurance against rain Feb. 22. Hester's arena at Richmond is a roofless structure and he is taking no chances with the weather.

MATCH FOR ZBYSZKO.

Grand Rapids, Mich., Feb. 17.—Karl Alberg, who evaded Frank Gotch for an hour several months ago in a handicap match in Buffalo, has been picked to meet Stanislaus Zbyszko, the Polish wrestler, here Feb. 28.

HOPPE WINS AGAIN.

Toledo, O., Feb. 17.—Willie Hoppe today twice defeated Ora Morningstar at 18.1 balkline billiards, making the unusual high run of 152. The score of the first game was 300 to 190, and of the second game, 300 to 156.

UNIVERSITY RUNS AWAY WITH AGGIES

Basketball Five Defeats Visitors 63 to 21—Holmsted and Roskelly In Great Form.

After holding its own fairly well in the first half, the Logan Aggies went all to pieces in the second half of their basketball game with the university played at the university gymnasium Thursday afternoon. The score at the end of the first half was 36 to 17, and the final figures 63 to 21.

Holmstead played a wonderful game for the U, getting 12 field throws and otherwise showing great form. Evans, who was replaced by Erickson in the second half, got 5 baskets before he retired from the game. Cook and Hancock for the visitors were the stars, each getting 3 baskets. Both Roskelly and Romney loomed up strong in the second half, which was a veritable runaway for the university team.

The line-up:

U. of U.		U. A. C.
Evans	L.F.	Cook
Romney	R.F.	Hancock
Horsfal	C.	Hodson
Holmstead	L.G.	Egbert
Roskelly	R.G.	S. Crookston

Field throws: U. of U.—Holmstead, 12; Evans, 5; Romney, 5; Roskelly, 5; Horsfal, 1. Aggies—Cook, 3; Hancock, 3; Egbert, 2. Free throws: U. of U.—Holmstead, 4. Aggies—Hancock, 4.

Referee—Hoisington. Umpire—Pinckney.

SALT LAKE HIGH AND SECOND U. TOGETHER

Before the big game in the university gymnasium Thursday the Salt Lake high and the second U. team played one of the fastest and most exciting games ever seen at the university. The final score was 33 to 31 in favor of the U., but had there been a few more seconds there would have been a tie, as the high team threw a basket just as the time expired and the points were not allowed. The first half saw very even playing with but little choice. The second half was started by whirlwind work on the part of the U. five, seven straight baskets being made. Then the high team got together and played rings around the university.

The line-up:

High School.		University.
Rydalch, Hulbert	L.F.	Love
Worthman	R.F.	Richards
McIntyre	C.	Paul, Hall
Wilson	L.G.	Knowlton
Fitzpatrick	R.G.	Howells

Field baskets for Utah—Love, 3; Richards, 4; Knowlton, 2; Hall, 2. Field baskets for high school—McIntyre, 3; Fitzpatrick, 2; Worthman, 2; Rydalch, 1; Wilson, 1.

Brossard, referee; Pinkney, umpire.

AGGIES ARE GUESTS AT L .D. S. U. DINNER

The Aggies go to Provo today and tonight meet the B. Y. U. team. They return to Salt Lake Saturday and hook up with the L. D. S. U. The latter five is vowing vengeance for the defeat administered to them by the Aggies in their last game at Logan and Saturday's contest promises to be decidedly interesting.

The domestic science girls joined hands with the L. D. S. U. boys Thursday at the Lion House and had as their guests for dinner the A. C. U. basketball team. The "feed" was prepared by Miss Davis, Miss Clawson and Miss Jensen. Managers Sharp and Brossard donned aprons and made eminently successful waiters. There is much good feeling between the two schools and none of the athletic events are allowed to go by without some social adjunct.

MUTES VS. GRANITE HIGH.

The mutes from Ogden and the Granite high will meet tonight at the Granite stake gymnasium. As both teams are in good position for the championship of the interscholastic league, a fast game is expected. As preliminaries to the big game, East Mill Creek and Big Cottonwood will try conclusions as will the Murray Juniors and the Sugar House Juniors.

COLLEGE ATHLETICS WILL BE DISCUSSED

The Utah Intercollegiate Athletic association will meet at the Kenyon hotel at noon on Feb. 20 when representatives from the University of Utah, the Agricultural college, B. Y. U., B. Y. C., and L. D. S. U. will be present. Plans for the big track meet at the university will be discussed but it is not thought that any attempt will be made to arrange a baseball schedule. The loss of the diamond on Cummings field, caused by the sodding, precludes all baseball plans for the present. It is probable that Dr. J. F. Merrill will have something to say in regard to eligibility rules.

ACKERMAN TRAINS AT FIRE DEPARTMENT

Al Ackerman, who is matched to wrestle Yokel on Feb. 25, will do his training in the gymnasium of the city fire department. Promoter Heagren has made the final arrangements and is on the trail of all husky aspirants for mat honors to act as partners for Ackerman. Yokel is steadily at work at the Y. M. C. A. and says that he is not going to take any chances on not being in form as he realizes that Ackerman will make him extend himself.

"SOCCER" FOOTBALL.

Secy. Ansell of the Salt Lake Soccer Football association has called for a practise game to be held next Saturday afternoon at 4 p. m. on the Eighteenth ward square, corner of First avenue and A street.

AUTOMOBILES AND WORLD PRODUCTION

Washington, Feb. 18.—Automobiles entering the world's markets in the year 1909 had a value in excess of $50,000,000 as compared with an aggregate value of $9,000,000 for the year 1902, striking evidence, according to the bureau of statistics of the department of commerce and labor, that the automobile is an important and rapidly increasing factor in international commerce.

The value of automobiles exported in 1908 from France, the United States, the United Kingdom, Italy and Germany, the five leading countries in their manufacture and sale, was more than $45,000,000 or a growth of 400 per cent since 1902.

Automobile exports in the four foreign countries named increased within the 10 years from $8,000,000 to $39,000,000, a gain of 385 per cent. Exports of automobiles from the United States in the same period increased from $8,000,000 to $39,000,000, a gain since 1892 of more than 400 per cent. France leads the world as an exporter of motor cars with the United States second. Some of the figures given by the bureau of statistics show the automobile exports in 1908 from France to have been valued at $24,640,000 from the United States in 1909, $8,867,397; the United Kingdom in 1908, $7,610,267; Italy in 1908, $5,523,000, and Germany in 1908, $3,031,000.

Of the automobiles shipped from the United States in 1909 seven and three-quarter million dollars worth went to foreign countries and less than a million dollars worth to the non-contiguous territories of the natior

MAGNATES AT OUTS OVER LEAGUE DATES

Baseball Men in Hopeless Tangle on 1910 Schedule—Meeting May Be Adjourned.

New York, Feb. 18.—After four days of endeavor, National league magnates were unable tonight to adopt a schedule for the coming season and adjourned until tomorrow.

Up to nightfall Horace Fogel, president of the Philadelphia club, was confined to his room, ostensibly suffering with gout, but at 9 o'clock he quietly left the Waldorf-Astoria, climbed into a taxicab and was off, presumably for Philadelphia.

All the magnates have been waiting for Fogel before acting on the claim of William J. Murray, former manager of the Philadelphia club, who asserts that he was deposed when his contract had two years to run. Fogel's departure forestalls any action.

MANY ON SICK LIST.

With Fogel in his room, Stanley Robison of St. Louis ill in bed and C. H. Ebbetts of Brooklyn also on the sick list, the adjourned meeting of the magnates, which was to have been called at 2 o'clock, did not get together until 4 o'clock. Ebbetts by that time was able to attend, but it was somewhat of a gathering of invalids, for John Brush of New York also was ailing and had to be assisted to the meeting.

Only one vote on the question of adopting the long schedule of 168 games or the shorter schedule of 154 games was taken. With the proxies of Fogel and Robison held by Charles W. Murphy of Chicago, it was announced that the vote of yesterday was unchanged. Cincinnati, Pittsburg and Boston favoring the short schedule and the others holding out for the long list.

Heated arguments arose over the fact that both schedules assign six conflicting dates to St. Louis and two to Chicago. Both Robison and Murphy insist that there must be a change.

This complicates matters so that it looks like a hopeless deadlock with a possibility that the magnates may adjourn tomorrow for two weeks with the hope of effecting a settlement.

DREYFUSS DISCOURAGED.

Barney Dreyfuss is utterly discouraged. He had intended leaving for Pittsburg tonight and it is probable that he will go in the morning.

Fogel's hasty departure for Philadelphia tonight came after four days of virtual imprisonment in his room. If he had appeared at the league meeting the magnates would have properly felt duty-bound to consider Murray's $15,000 claim. But, as it is their desire and Fogel's to test the matter, preferably in a civil court, his attitude is explained.

Murray has been in continuous attendance at all meetings, hoping to have his case heard. Fogel caused much amusement today by sending down from his room a story that he had purchased an elephant for $16,000 to do the work of 20 horses in covering the diamond with canvas.

When President Murphy of Chicago heard today that the American league had voted a salary of $25,000 a year to Ban Johnson, he said:

"That's pretty hot press agent work."

Dreyfuss said tonight that the National league magnates were acting like "a lot of jealous chorus girl," that it was "one grand fight over trivial matters" and that he was going home to attend to more important business.

President Lynch said tonight that he thought, after this season, the national commission would pass upon the schedules arranging dates that would work automatically year after year.

NEW FIGURES SET.

Kansas City, Feb. 17.—The world's record for a two-man team, three-game bowling event was broken tonight in the city tournament, when W. F. Ledelow and William Bauer made a score of 1,347

COOL AND CORRECT.

Prof. Robert Herrick of the University of Chicago desired to point out to a young sonneteer the difference between the words "astonish" and "surprise."

"Noah Webster," Prof. Herrick said, "was once caught by his wife in the act of pressing the hand of the pretty cook.

"The cook, blushing like a rose, fled at once to her kitchen. Mrs. Webster said in a sad, tremulous voice:

"'Why, Noah, I'm surprised.'

"But the philologist, frowning over his glasses at his wife, answered reprovingly:

"'Madam, you have not studied our glorious language as you should. It's I am surprised. You are astonished.'"

JOB PRINTING AND BOOK BINDING.

We are the pioneers in Job Printing and Book Binding in the state. Our facilities are the best for handling any class of work, no matter how large or how small.

THE DESERET NEWS JOB DEPT.

SUMMONS.

In the District Court of the Third Judicial District of the State of Utah, County of Salt Lake. John Halfin, Plaintiff, vs. Anna Govert, Defendant. Summons.—The State of Utah to the said Defendant: You are hereby summoned to appear within twenty days after the service of this summons upon you, if served within the County in which this action is brought, otherwise, within thirty days after service, and defend the above entitled action; and in case of your failure so to do, judgment will be rendered against you according to the demand of the complaint, which has been filed with the Clerk of said Court, and a copy of which is herewith served upon you, and which action is brought to set aside a certain instrument in writing alleged to be a deed, conveying certain property from the plaintiff to the defendant, and ask to quiet title to certain realty situate in Salt Lake Co., State of Utah, and said instrument in writing, and said realty being particularly set forth and described in the said complaint.

JOHN HALFIN, Plaintiff.

P. O. Address 316-317 Judge Building, Salt Lake City, Utah.

Math. Thomas and Dale H. Parke, Plaintiff's Attorneys.

NOTICE TO CONTRACTORS

The undersigned Board of Schol Trustees of Green River School District, Green River, Emery County, Utah, will receive bids up to 6 o'clock p. m. March 8, 1910, for the erection of an 8-room school building and gymnasium.

Plans, specification and instructions to bidders can be found at the office of E. J. Cook, Green River, Utah, also at the office of Watkins &Birch, Architects, Dooly Building, Salt Lake City, Utah. Each bid must be accompanied with a certified check of 5 per cent thereof as a guarantee that the accepted bidder will enter into contract and give an approved bond within one week after said work is awarded, otherwise the amount to be forfeited to said district.

The board will meet at their office at the above stated time and date and publicly open and read said bids.

The board reserves the right to reject any and all bids.

By order of said board.

GEO. E. THURMAN,
E. J. COOK,
E. E. ADAMS.

Dated at Green River, Feb. 14, 1910.

HIGH SCHOOL SITE WANTED.

The Board of Education will receive sealed proposals for a high school site up to noon, February 19, 1910. Site to be not less than 20 by 20 rods, east of Main Street.

The right is reserved to reject any or all proposals.

BOARD OF EDUCATION,
202 City and County Building.

GUARD OFFICERS TO BE TRAINED

Artillery and Signal Officers to Attend Schools at Riley and Leavenworth.

CAMP FOR INFANTRYMEN.

General Wedgwood to Assemble Commissioned Officers of First Regiment at Camp of Instruction.

Upon invitation of the office of the secretary of war, through the division of militia affairs of the war department, Capt. William C. Webb, field artillery, and Capt. E. L. Bourne, Signal corps, of the National Guard of Utah, will be ordered to proceed to Fort Riley, Kas., and Fort Leavenworth, Kas., respectively, during the early summer to pursue advanced theoretical and practical study of the latest equipment and material pertaining to their respective arms of the service. The school at Fort Leavenworth is to be in session from May 15 to June 15, and that at Fort Riley from June 1 to June 30. The course of study will be divided into three periods of ten days each, one period leading to the next higher.

This is the first time a signal officer has been afforded an opportunity to pursue study at the Signal school at Fort Leavenworth, though the school has transmitted at frequent intervals publications and transcripts of instructions imparted to student officers at the school and in this manner much advanced work has already been done by the three Utah signal officers. Capt. Webb, commanding the First Utah battery, was at Fort Riley last autumn during the tests of all classes of material of mobile artillery and upon his return from this test was enthusiastic regarding the value of the opportunity for close study of the latest munitions of war and of association with the recognized artillery experts of the United States. The invitation from the war department was received by General Wedgwood yesterday and was transmitted by him Capt. Webb and Capt. Bourne for their acceptance. His office will issue the necessary orders at an early date.

EXPENSE BORNE BY GOVERNMENT.

The letter of invitation specifies that the per diem and traveling expenses involved may be paid out of the appropriation made by Congress under the provisions of the Dick bill for increasing the efficiency of the militia. Officers accepting the invitaton will be quartered in camps prepared for their use under supervision of the commanding officers of Forts Riley and Leavenworth. The officers will be subsisted at messes provided for them with enlisted cooks and attendants. In connection with these messes, practical demonstrations will be made to the officers of the manner of handling and cooking the government ration. Officers participating in the camp of instruction are requested to go prepared for field service.

This plan is in line with the policy of military education for milita officers announced by the war department early in the year. Recently militia officers in Utah completed the course of study in map making and map reading from the Army Service schools at Fort Leavenworth, Lieut. Gustave Welser of the Fifteenth infantry, stationed at Fort Douglas being the instructor. As soon as this subject was completed, Major W. G. Williams issued an order for all officers to attend weekly sessions of a school for the consideration of map problems in applied tactics for troops of all arms. The first session of this school is to be held next Thursday evening, with an instructor detailed by Col. Scott, commanding the Fifteenth infantry.

CAMP FOR INFANTRY OFFICERS.

Gen. Wedgwood in letters to the officers of the National Guard of Utah has invited particular attention to general orders No. 4 just received in this city from the war department, advising that camps of instruction for infantry officers be held in each state prior to maneuvers for the purpose of taking up advanced military study, not possible in armories and with officers of the regular army, selected for their fitness as instructors. Gen. Wedgwood's tentative plan for this camp contemplates that it be held during the latter part of June of the present year. Officers are to be instructed to attend the camp with the field equipment of a private soldier as well as that for an officer. All questions of rank are to be temporarily laid aside. The order remarks: "It is considered that the general efficiency of the organized militia will be materially increased if all infantry officers receive the benefits of the course of instruction." The order outlines the course of study, which, however, may be departed from to suit particular requirements and conditions. The order recommends that the following subjects be considered: Instruction in the duties of a soldier, both with and without arms; the prompt formation of the company at the sounding of the assembly; the care of the rifle, its essential parts, its care, its cleaning and its inspection; camp police and sanitation; first aid; rations, selection of components, verification of issues, savings, supervision of kitchen and inspection of meals; paper work, correspondence, morning reports, duty rosters, sick reports, ration returns, muster and pay rolls, requisitions for supplies, invoices and receipts, reports of survey proceedings; exercises in giving commands; instruction in military deportment of officers on duty; extended order drill; instruction in map reading; duties of patrols; advance and rear guards, outposts, duties in infantry attack and infantry defense and preparation of field orders.

The number of infantry officers in this state is comparatively small and the adjutant-general has requested infantry officers in their comment on the plan for the camp to advise him as to their views on the matter of having a sufficient number of non-commissioned officers attend the camp to make a provisional company of about four quads.

A CYNIC.

Mrs. Florence Kelley, the new vice-president of the National Suffrage association, said in a recent suffrage address in New York:

"Too many men take the pessimistic view of woman suffrage that a young cynic at a bridge party took of marriage.

"'Are you lucky at cards?' a lady asked him.

"'Oh, very lucky. I always win,' said he.

"'How about love?' she went on archly.

"'Just as lucky,' he replied. 'I always lose.'"

DELINQUENT NOTICE.

TINTIC STANDARD MINING COMPANY.—Location of principal place of business, 422 Judge Building, Salt Lake City, Utah. Notice.—There are delinquent upon the following described stock on account of assessment No. 1, levied on January 10, 1910, the several amounts set opposite the names of the respective shareholders as follows:

No. Cert.		Shrs.	Amt.
Richard A. Riepe	1	30,000	$450.00
James Ostergaard	8	5,000	75.00
H. W. Davis	10	1,000	15.00
W. H. Harris	16	1,000	15.00
M. G. Scoville Sons' Co.	17	1,000	15.00
Nettie T. Kerr	34	200	3.00
Carrie E. Lee	35	2,000	30.00
Lawrence C. Peterson	83	200	3.00
Tillie P. McMillan	85	200	3.00
Maggie L. Clements	87	200	3.00
Tillie P. McMillan	88	300	4.50
Lawrence C. Peterson	90	300	4.50
Maggie L. Clements	91	300	4.50
Marion Clements	93	500	7.50
Mrs. Harrietta Boyd	95	500	7.50
John McMillan	99	1,000	15.00
Maggie L. Clements	100	1,000	15.00
Mrs. Mattie Case	101	1,000	1.500
J. Fletcher Preston	104	1,000	15.00
T. J. Hayhoe	106	1,000	15.00
Dr. R. L. Entiolsle	107	1,000	15.00
M. B. Wilson	116	1,000	15.00
M. B. Wilson	117	1,000	15.00
John P. Walker	121	200	3.00
John P. Walker	125	300	4.50
Gerda C. Peterson	134	1,000	15.00
Maggie Brown	141	1,000	15.00
John Clements	143	1,000	15.00
Agness Hill	146	1,000	15.00
Rev. Samuel Clements	147	1,000	15.00
Lida W. Fletcher	151	200	3.00
B. Howard Sharp	155	200	3.00
Mrs. Mattie Case	157	200	3.00
Mrs. Mattie Case	161	300	4.50
B. Howard Sharp	163	300	4.50
Lizzie Greer	166	500	7.50
Rev. J. E. Deacon	169	500	7.50
Fanny Egginton	188	1,000	15.00
Fanny Egginton	190	1,000	15.00
Fanny Egginton	191	1,000	15.00
Wright-Dinwoodey Co.	197	1,000	15.00
Wright-Dinwoodey Co.	198	1,000	15.00
Wright-Dinwoodey Co.	199	500	7.50
W. M. Clark	229	100	1.50
Orson Keeler	249	1,000	15.00
Orson Keeler	250	4,000	60.00
M. E. Atchison	253	834	12.50
J. D. Brennan	258	200	3.00
Chas. Snyder	260	360	5.40
A. J. Marshall	275	250	3.75
Hyrum Pingree	283	200	3.00
Bert Fausett	289	1,777	26.65
Mrs. Ernest A. Greenwood	291	1,000	15.00
A. J. Marshall	293	250	3.75
L. E. McArthur	298	500	7.50
W. S. Cleaves	314	1,000	15.00
John Edwards	315	100	1.50
M. C. Getchell	316	100	1.50
F. K. Kroll	318	100	1.50
C. H. Moss	319	100	1.50
E. L. Spencer	321	100	1.50
Seymour B. Kelley	322	100	1.50
Chas. Sucher	327	100	1.50
A. W. Schaeffer	328	100	1.50
A. W. Schaeffer	329	25	.37
V. S. Anderson	363	500	7.50
E. M. Bromley	390	500	7.50
Herman Cohn	402	250	3.75
Lida W. Fletcher	407	500	7.50
Lida W. Fletcher	408	500	7.50
Lida W. Fletcher	411	500	7.50
Samuel Trathen	420	400	6.00
Samuel Trathen	426	400	6.00
Samuel Trathen	438	100	1.50
Samuel Trathen	440	100	1.50
W. E. Kingsbury	454	1,000	15.00
Bert Fausett	457	870	13.05
John C. Bertoch	462	1,000	15.00
J. S. Gordon	468	5,000	75.00
J. S. Gordon	469	5,000	75.00
C. H. Barrett	483	1,000	15.00
C. H. Barrett	484	238	3.57
James Duffin	494	300	4.50
James T. Gaines	518	1,000	15.00
Frank Fausett	530	2,000	30.00
Frank Fausett	531	4,885	73.27
D. H. Livingston	575	1,500	22.50
J. W. Duffin	578	1,000	15.00
Mrs. Ernest A. Greenwood	615	500	7.50
F. O. McFall	620	500	7.50
Wilford Giles