seven years, has returned to take charge of the local weather bureau, vice M. A. Robinson, resigned. Mr. Gronow left here to accept a new station, located on Tatoosh island, in the straits of Juan de Fuca, in Washington.

A one act play by local talent was given this evening at the east side L. D. S. church, by church members of that body assisted by outside talent, for the benefit of the ward. A fine program preceded the rendition of the play entitled: "Life Aboard a Tourist Car, via O. S. L." The entertainment was well patronized.

The Grand theater located on South Main street, owned and operated by Phil. St. Marie, has been leased by the Alhambra Theater company of Ogden, who will take charge next Monday. Fred McCracken, now operating the Olympic theater, located in South Main street, and who also managed the Grand theater when it was known as the Lyric, will also manage the Grand in connection with the Olympic.

IDAHO FALLS VOTES BONDS FOR WATER

(Special Correspondence.)

IDAHO FALLS, April 13.—The various pieces of construction now under way and contemplated by the Oregon Short Line railroad will fill a long felt want and add to the facilities for handling the fast growing freight and passenger traffic. Among the improvements are the freight depot, passenger station, a 16 stall roundhouse and a new nine-span steel bridge across the river about a mile above the city. The freight depot faces the railroad tracks and Cottage avenue commencing at Broadway and extending half way between A and B streets, A street having been closed. It is over 200 feet in length, the passenger depot will be located at the foot of C street, both these buildings will be ready for occupancy this fall. A number of railroad officials, including Supt. Armstrong, were inspecting the work on Tuesday last.

By a vote of four to one, the taxpayers of Idaho Falls voted in favor of issuing bonds to the amount of $95,-00 for the construction and maintenance of waterworks and electric light plants. A number of years ago bonds were voted and plants constructed; however, they are and have been inadequate for the needs of this fast growing city. It is now proposed to erect plants with capacities that will do for some time to come. A meeting of the council will be called at once, to consider the matter, bids will be called for and the work pushed to rapid completion. The powerhouse will be located on the Snake river immediately north of the railroad bridge.

Several new buildings, both business blocks and residences, are now in course of construction and many more contemplated, among the former are the buildings of William Sweeny and John Brand, on Broadway, immediately west of the railroad crossing, both buildings are to be 50x120, two stories high and built of brick; on A street between Cottage and Park avenues, Messrs. Murphy & Clay are erecting a large automobile garage; prominent among the residences being built are those of J. E. Pike and C. L. Warnick on G street and Capitol avenue.

L. F. Hatch, who for some time past has managed the Iona Mercantile company's business in Elva, has purchased property on H street and will move his family to this city at once.

The Club of Commerce has been waging a campaign for new members during the past month, increasing the membership to about 250.

President Ben E. Rich was a visitor to Sunnyland on Sunday, spending a few hours with his friend C. E. Dinwoodey.

Last Sunday Rev. W. J. Herwig, superintendent of the Anti-Saloon League of Idaho, delivered lectures in the Presbyterian church in the morning; the L. D. S. church in the afternoon, and at the Methodist church in the evening. The Rev. Mr. Herwig is a forceful speaker, and his addresses against the saloon evil were very interesting.

At the meeting of the V. I. S. held on the 12th, it was decided to further improve the park owned by that society in block 34, Crow's addition. This block covers about three acres and will make a valuable asset to this growing city.

SUGAR CITY FARMERS BUSY WITH PLANTING

(Special Correspondence.)

SUGAR CITY, April 8.—Spring work on the farms is on in full force and everyone is busy preparing land for spring planting. Sugar City is presenting a lively appearance, especially at the hardware stores and grain warehouses. Car load after car load of machinery has been sold from this point, as there is a great deal of land on the bench east of here that is being worked, there are large numbers of immigrants moving to this part of the country, and the real estate firms are all doing a rushing business.

Many inquiries are being made for town property and quite a number of residences and some business houses have changed hands.

Tonight a rousing meeting will be held in the business men's rooms in the interest of baseball. There is plenty of good material for a first class ball team, and prospects for a good team are very bright.

The Sugar City Times has been taken over by Joseph Adams, who has taken charge of the paper and job office. Mr. Adams is a newspaper man of long experience and has already given the readers of the paper several creditable issues.

The business men are awake to the possibilities of the town and surrounding country and are making efforts in many directions to boost this part of the state, and especially Sugar City.

BISHOP ROBT. PRICE LAID TO FINAL REST

(Special Correspondence.)

PARIS, April 13.—One of the largest funerals ever attended in this county was that of Bishop Robert Price, held in the Second ward chapel Saturday morning, April 9. By 11 o'clock the hall was crowded to its utmost capacity by relatives, friends and members of the ward over whom the bishop had presided for so many years. The floral offerings were exceptionally beautiful, and sweet music was rendered by the Second ward choir and a quartet composed of John Roberts, Mary Roberts, J. Russell Shepherd and Lottie Shepherd. Among the selections rendered by the quartet were several favorite ones of the bishop.

The speakers were President Joseph R. Shepherd, President William Budge, Bishop James S. Poulson, Elder J. U. Stucki and Principal Ernest Bramwell, all of whom paid beautiful tributes to the many admirable characteristics of the deceased. Bishop Price was a modest, unassuming man, yet a man of superior intelligence, with keen intellectual abilities, a lover of music, flowers, and all that appeals to the aesthetic emotions of man. Hundreds will remember him for his kind, fatherly deeds while bishop of the Second ward.

Robert Price was born in England 76 years ago, was one of the first settlers of this vallaye. He passed through all the hardships and struggles incident to pioneer life and always took a very prominent part in the development of the resources of this country. He served as bishop of the Second ward for 24 years. He leaves a large and respected family to mourn his death.

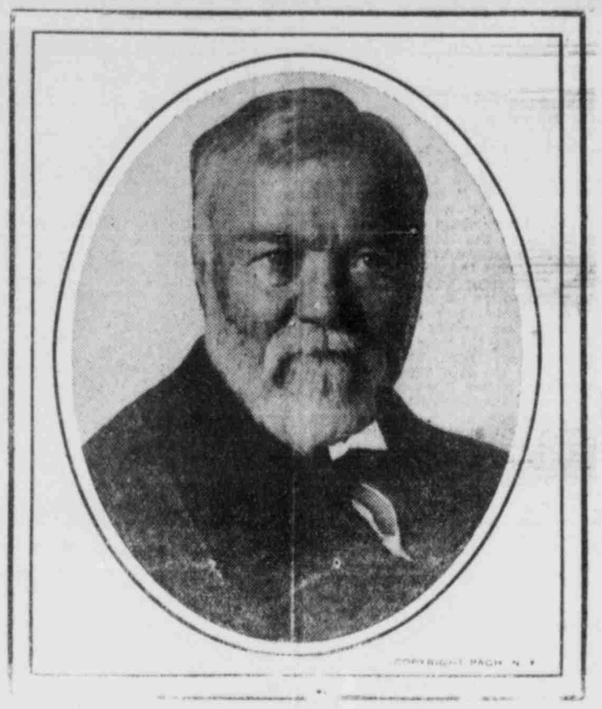

ANDREW CARNEGIE.

One of the principal speakers at the exercises in connection with the dedication of the "Peace Palace" on April 26. Mr. Carnegie's generosity made it possible to erect this magnificent building

FAREWELL IS TENDERED ELDER RALPH McKNIGHT

(Special Correspondence.)

MORELAND, April 13.—A farewell social was held at the Moreland hall on Friday evening, April 8, Elder Ralph McKnight being the special guest. As usual, on such occasions, the people filled the hall. Elder McKnight left Wednesday for a mission, and after visiting in Salt Lake will go to New Zealand via Vancouver. Elder McKnight spent several months at the Ricks academy, taking a missionary course.

VOTE SCHOOL BONDS IN DISTRICT NO. 2

(Special Correspondence.)

OXFORD, April 14.—On Saturday, April 2, school district No. 2, which comprises Oxford and vicinity held a special election and the proposition to bond the district for $8,500 to build a new schoolhouse was carried by a vote of 45 to 12.

The primary department of the Oxford schools, under direction of Miss Howell, the teacher, rendered the play, "Red Riding Hood," in four scenes, and the musical play, "A Lost Teddy," in the hall last Friday night. The plays were well rendered, showing evidence of careful drilling and reflected much credit upon Miss Howell.

Programs are out for an old folks party to be given in the meetinghouse, Friday, April 29, and at which all in the ward over 60 years of age will be the guests of honor.

A BABY SHOW IN SALT LAKE.

would have many contestants; but it's safe to say that the healthiest baby would win the prize. No baby can be healthy who suffers from worms and most babies do unless they are kept free from them with White's Cream Vermifuge. Acts quickly, yet mildly—is its own purgative. Mothers, don't attempt to raise children without White's Cream Vermifuge. Price 25 cents. Sold by Z. C. M. I. Drug Dept., 112 and 114 South Main St., Salt Lake City.

PIONEER MORONI HESS ENDS EVENTFUL LIFE

(Special Correspondence.)

GOSHEN, April 10.—Moroni Hess, after an eventful life, much of which was spent in the opening up and building of new communities, died at his home in Goshen, Bingham county, Ida., April 9, at 10:30 p.m., the cause being cancer of the stomach. He was the son of John W. and Emeline Bigler Hess and was born in Farmington, Utah, Dec. 30, 1855. He married Emily A. Smith Jan. 4, 1876, and in the same year went to Arizona with the Lot Smith company as a colonizing missionary. After two years spent in Arizona he returned to his home in Farming. In the spring of 1882 he moved to Cassia county, Ida., and from there to the Snake River valley in 1886. He is survived by nine children, sons and daughters of Emily Smith Hess, who died in 1901, and two children of his second wife, Ellen L. Moon Hess, who also survives.

¼ OF POUND A WEEK.

at least, is what a young baby ought to gain in weight. Does yours? If not there's something wrong with its digestion. Give it McGee's Baby Elixir and it will begin gaining at once. Cures stomach and bowel troubles, aids digestion, stops fretfulness, good for teething babies. Price 25c and 50c. Sold by Z. C. M. I. Drug Dept., 112 and 114 South Main St., Salt Lake City.

WALL PAPER.

We have anything you want in wall paper, pictures and picture framing.

GEO. W. EBERT & CO.
41 Main.

Pansy plants in bloom, superb selection, $2 per hundred. Phone 1506. Porter, Walton Co., opposite Knutsford.

There is nothing just as good in warm weather for the cookstove as Hiawatha Nut Coal.

C. H. MILLER GRAIN CO.
Hay, Grain and Coal. 110 W. 1st So. Bell Phone 1252. Ind. 1404.

Try it in your fireplace, "Hiawatha Coal."

MARCH WEATHER BREAKS RECORD

Warmest March for Idaho Since Establishment of Weather Bureau There.

DRIEST WITH ONE EXCEPTION

Snow Melted Fast and Supply at Close Of the Month Was Considerably Below Normal.

(Special Correspondence.)

SECTION Director E. L. Wells of the Boise office of the weather bureau has issued the following summary of weather conditions in Idaho for March:

The month was the warmest March on record for Idaho, and with one exception the driest. Very little new snow fell, and that which was on the ground at the close of February melted very rapidly, hence the supply at the close of March was considerably below normal. That which remained, however, was compact, and where conditions permitted, the gulches were well filled by the action of slides, while the ground in the upper water sheds was well supplied with moisture. It is probable that the waterflow during the coming season will be average, or slightly below except in the extreme north end of the state, where it will be somewhat above average. Streams have been high throughout the month, and with normal conditions prevailing from now on, the maximum flow should be reached somewhat earlier than usual, and the late flow be somewhat below normal.

CORRESPONDENTS' REMARKS.

BEAR RIVER DRAINAGE.

Border—Owing to the prevalence of extremely warm weather our snow disappeared a month earlier than usual. There was so much frost in the ground that most of the water ran off.—S. W. Condron.

Fish Haven—I think there will be plenty of water, as the ground is well filled.—William H. Gardner.

UPPER SNAKE RIVER DRAINAGE.

Green Timber—The water will be higher than it has been for the last 10 or 15 years.—Otto Stegelmeier.

LOST RIVER REGION.

Edie—The creeks have been very high and unless cold weather occurs to check the flow, the high water will be gone before the irrigation season begins.—George B. Edie.

BOISE RIVER DRAINAGE.

Boulder Mine—If we do not have unusually warm weather in April and the fore part of May, the waterflow will be over average.—Patrick Moriarty.

Powers Ranch—The only snow remaining is on the north hillsides where the brush is thick.—Mrs. Mona B. Powers.

Thinity—The snow has melted more rapidly than in the last seven years.—John Guay.

PAYETE RIVER DRAINAGE.

Garden Valley—With warm weather the high water will not last long. Miners report the snow in Deadwood basin not as deep as usual.—Elmer C. Ross.

McCall—About the average amount of water will flow through the streams during the coming season, but the present warm weather indicates that the bulk of it will go down earlier than usual.—H. A. Bergh.

WEISER RIVER DRAINAGE AND SEVEN DEVILS MOUNTAINS.

Landore—The snow was gone on exposed hillsides one month earlier than usual.—Mrs. Emma L. Brown.

SALMON RIVER DRAINAGE.

Forney—This was the earliest spring in the last 18 years.—M. B. Merritt.

UPPER COLUMBIA RIVER DRAINAGE.

Burke—Most of the loose snow has melted, and that which remains is solid from freezing and settling—W. Alvin Hall.

Spring the Time to Cure Catarrh Chronic Diseases Quickly and Cheaply

IF YOU HAVE CATARRH IN ANY FORM, HOWEVER MILD, ATTEND TO IT NOW!

Drs. Shores have compiled a list of the most common symptoms found in the various forms of Catarrhal Chronic diseases that the people may UNDERSTAND their troubles, and realize the danger of neglecting themselves.

THESE ARE NATURE'S DANGER SIGNALS THAT YOU ARE SICK AND NEED HELP

Read them over, compare them with your symptoms—then mark those that fit your case and bring or send them to Drs. Shores for free examination and expert advice. Drs. Shores are curing your friends and neighbors by the score. Drs. Shores PROVE their skill by the evidence of sick people made well. Drs. Shores can cure YOU if you will only try.

Drs. Shores $5.00 Rate a "God Send"

Drs. Shores' $5.00 rate for all Catarrhal diseases will prove a "God-send" to the sick and afflicted everywhere. Dr. Shores, in making this low rate, feel that they are performing a true Christian duty—thus enabling the sufferer to regain their lost strength and vitality under the beneficial influence of modern medicine—and for the trifling expense.

The deaf will hear, the sick will be made well—the "aches and pains" of mankind will not longer obtain in the bodies of those who want to be cured.

Drs. Shores are the true friends of the afflicted, and they invited all to take advantage of their generous offer and be cured for $5.00 a month for all Catarrhal Disease.

If you have Catarrh, Asthma, Hay Fever, Lung Trouble; if you are deaf; if you suffer from Chronic diseases of the Stomach, Kidneys, Liver, Bowels or Bladder—if you are thin and run down; if you have eruptions and sores; if your blood is thin; if you are rheumatic—NOW IS THE ACCEPTED TIME FOR QUICK AND PERMANENT CURES AT TRIFLING COST. Drs. Shores' low rates $5 a month, all medicines free—for all Catarrhal Chronic ailments, places the services of Expert Physicians and Specialists within the reach of all.

HUNDREDS WILL BE CURED IN ONE MONTH AT THIS FAVORABLE SEASON

Remember, it is better to be SAFE than to be SORRY—and Drs. Shores invite the sick and suffering to come to them and be examined and advised Absolutely Free of charge without obligation to take treatment unless you so desire. IF YOU LIVE OUT OF TOWN, WRITE for Drs. Shores' free symptom lists and be examined and advised free by mail.

DO YOU HAVE CATARRH?

READ THESE SYMPTOMS AND SEE.
Many Folks Do Have Catarrh and Don't Know It

CATARRH IN THE HEAD AND THROAT

This form of Catarrh is common—resulting from neglected colds—quickly cured with little cost by Drs. Shores' Famous Treatment.

"Is your nose stopped up?"
"Does your nose discharge?"
"Is your nose sore and tender?"
"Is there pain in front of head?"
"Do you hawk to clean the throat?"
"Is your throat dry in the morning?"
"Do you sleep with your mouth open?"

You can be easily cured NOW—don't let it run into complications.

THE BRONCHIAL TUBES.

When catarrh of the head or throat is neglected or wrongfully treated it extends down the windpipe into the bronchial tubes, and after awhile attacks the lungs. Quickly cured with Drs. Shores' Famous Treatment.

"Have you a cough?"
"Do you take cold easily?"
"Have you pain in the side?"
"Do you raise frothy materials?"
"Do you spit up little cheesy lumps?"
"Do you feel you are growing weaker?"

Don't risk neglecting these warnings—stop the disease before it reaches the lungs.

OF THE EARS

Catarrh extends from the throat along the eustachian tubes into the ears, causing partial or complete deafness. Quickly cured with little cost by Drs. Shores' Famous Treatment.

"Is your hearing failing?"
"Do your ears discharge?"
"Is the wax drying in your ears?"
"Do you hear better some days than others?"
"Is your hearing worse when you have a cold?"

Don't neglect this until your hearing is irreparably destroyed.

OF THE STOMACH

Catarrh of the stomach is usually caused by swallowing poisonous mucous which drops down from the head and throat at night. Quickly cured at little cost by Drs. Shores' Famous Treatment.

"Is there nausea?"
"Do you belch up gas?"
"Are you constipated?"
"Is your tongue coated?"
"Do you bloat up after eating?"
"Is there constant bad taste in the mouth?"

Now is the time to be permanently cured. Drs. Shores are curing hundreds every year.

DRS. SHORES & SHORES
$5.00 A MONTH, MEDICINES FREE

For all Catarrhal Chronic Diseases, to those who may desire treatment—if you pay more you waste money—there's no better treatment at any price.

We Treat and Cure

Catarrh, Deafness, Asthma and Lung Trouble, Rheumatism, Epilepsy, Hay Fever, Hysteria, Insomnia, Heart Disease, Stomach, Liver, Kidney and Bladder Trouble, And all Chronic and Nervous Diseases.

Office Hours
Week Days 9 to 5
Evenings 7 to 8
Sundays 10 to 12

WOMEN.

Weak, tired-out, sickly women—suffering from the ills peculiar to the Sex. Consultation Free, and Confidential.

HEART, BRAIN AND NERVES.

Such as Suffocating Feeling, Palpitation, Fear of Impending Danger.

NERVOUS DEBILITY

And all its attending ailments, both in young and middle-aged men. The awful effects of neglected or improperly treated cases, producing weakness of body and brain, dizziness, failing memory, lack of energy and confidence, pains and other distressing symptoms, unfitting one for study, business or the enjoyment of life.

DRS. SHORES and SHORES
Expert Specialists,
249 Main Street.
Opposite Keith-O'Brien's Store.
SALT LAKE CITY, UTAH.

DR. CUTLER ADDRESSES STUDENTS AT ACADEMY

(Special Correspondence.)

PRESTON, April 13.—The students of the Oneida stake academy received a very pleasant visit from Dr. Allen R. Cutler, an esteemed and efficient physician of Preston. This is the second visit of Dr. Cutler this year and both were edifying and instructive to the students. This morning he discussed plant and animal life, particularly germs which tend to create disease and destroy life and gave the students valuable suggestions as to how to care for the body.

Great pains are being taken by the faculty of the academy to prepare a program of meetings and entertainments to be given during commencement exercises that will make them fitting exercises for the closing of a very successful school year. Committees have already been appointed for the preparing of programs, getting out invitations, decorations, the reception of visitors, etc.

The Preston News is and has been for several days without an editor, Mr. Snyder, the new man just engaged a few weeks ago having quit unceremoniously and Mr. Roe having accepted a position with the Logan Republican. Mr. B. F. Cummings has been in Preston figuring with the directors for the possession and management of the paper.

Mrs. Nellie Thomas, wife of Dr. D. P. Thomas of this city, left today for an extended visit with her parents in Chicago.

L. R. Howell of the Second ward and Thomas Tanner of the First ward left for missions Monday.

Hugh S. Geddes, county commissioner from this side, is in Malad this week attending their regular meeting.

After a month of the most beautiful spring weather we had a thunder shower yesterday which was much needed as the ground was getting dry. People are now busily engaged putting in gardens.

Good results always follow the use of Foley's Kidney Pills. They give prompt relief in all cases of kidney and bladder disorders, are healing, strengthening and anti-septic. Try them.—Schramm-Johnson Drugs.

REMOVAL NOTICE.

Warren Paul, dealer in New and Second hand furniture, is now at 56 W. 3th South. Spring house cleaning time, see me for bargains; will exchange.

NOW SELLING!

THE BARON CO'S

$65,000.00 Stock, consisting of Clothing, Furnishings, Hats and Shoes, for Men, Women and Children, at

50 Cents on the Dollar

GOING OUT OF BUSINESS

OUR BUILDING AT 254-256 STATE STREET HAS BEEN LEASED

to an eastern concern, and we are forced to vacate in 15 days. The strong arm of the law compels us to remove every piece of merchandise and shelving now on these premises by May 1. We're "up against it" good and hard. No suitable location being available, we are forced by these circumstances to go out of business—forced to sell our entire new stock at 50c on the dollar. We know that, in order to move this tremendous stock, something must be done that will insure quick selling. We've done it. We've cut the heart out of the prices. It means a very great loss to us, but we must do it. Values, profits and former prices will not be considered by us. Everything chopped exactly in two. Positively nothing reserved—THE ENTRE STOCK IS DOOMED—every article in the house must be sold within 15 days. All fixtures for sale.

Ah, what a great sale this is going to be; What thousands of people will respond to this sale that will outstrip anything ever attempted in this intermountain region! We are positively going out of business. That's the milk in the cocoanut! HELP US DISPOSE OF THIS STOCK WITHIN 15 DAYS AND WE WILL HELP YOU SAVE FULLY 50 PER CENT AND LESS. MAY 1ST WE SAY GOOD-BYE TO SALT LAKE.

We Must Vacate May 1st.

THE BARON CO.

254-256 State St., opp. the Bungalow.

Nothing Reserved. Everything Must Go.