LOCAL SPORTS AND SCHOOL ATHLETICS.

JEFFRIES NOW IN IN BEST OF CONDITION

Papke Is Surprised When He Sees Big Fellow—Lays-off Good for Champion.

Ben Lomond, Cal., April 20.—Billy Papke, the Illinois fighter, who joined Jeffries's training camp yesterday, expressed much surprise at Jeffries's good appearance.

"From the pictures I saw in some of the papers," he remarked, "I thought Jeff looked like an old man. But he looks no more like an old man than I do. He is down in weight and appears to me like a fellow that had never been out of the ring. He seems to be in great condition already."

Jeffries gave Papke a warm welcome. They lunched together and chatted volubly of old times.

His day off from training yesterday appeared to do Jeffries much good. His decision to take a holiday apparently put him in excellent spirits, and his happy state was heightened by a telephone message from his wife in Oakland saving that she was recovering fast from her illness and expected to return soon to Ben Lomond.

Sam Berger has gone to San Francisco to meet Joe Choynski and bring him back for training work with Jeffries.

PROCTER ACADEMY LOSES TO B. Y. U. NINE

(Special to The News).

Provo, April 20.—The first of a series of baseball games to be played between B. Y. U. and Procter academy teams was played here yesterday, resulting in a score of 16 to 4, in favor of the B. Y. U.

Batteries—McIntosh, Badger, Redd and Eastmond for B. Y. U., and Berry, Jenkins and Peters for Procter.

SCORE BY INNINGS.

	123	456	789	
B. Y. U.	400	306	220	16
Procter	102	001	000	4

GOOD RECORDS MADE BY AGGIE ATHLETES

(Special to The News.)

Logan, April 19.—Coach Teetzel of the Aggies gave his track and field athletes a tryout this afternoon, in order to learn just what men to pit against the University of Montana, when it comes here on May 2 to try conclusions with his men. The results were very satisfactory to the coach who is sure that the Aggies will give Montana a hard chase. The summary of the events today follows:

One hundred yard dash—Whitehead, 10 1-5 seconds.

Two hundred and twenty yard dash—Whitehead, 23 seconds.

Four hundred and forty yard run—Plant, 54 seconds.

Half-mile—Wyatt, 2:07 3-5.

Mile run—Dead heat between Steed and Cooley; time—5 minutes flat.

High hurdles—Paddock; time—:18 2-5.

Low hurdles—Johnson, 28 4-5 seconds

Pole vault—Johnson, 10 feet, 5 inches.

High jump—Goodwin, 5 feet, 4 inches.

Hammer throw—Olson, 104 feet.

Shot put—N. A. Peterson, 34 feet, 4 inches.

Discus throw—N. A. Peterson, 108 feet, 4 inches.

Broad jump—Paddock, 19 feet, 11 inches.

FOOTBALL VOTED FOR IN THE MIDDLE WEST

Kansas City, April 19.—At a football conference here today of representatives from Missouri, Kansas, Iowa, Nebraska and Drake universities, a resolution providing that all football be abolished from the schools represented at the conference after December, 1910, was defeated, all voting against it. The decision was not unanimous as to the individual vote, however, as three representatives from Kansas and two from Missouri voted in favor of it.

HIDDEN BALL TRICK HAS ITS BAD POINTS

A trick in baseball which is as old as the game itself has been brought into the limelight recently through a controversy over its merits. The ancient subterfuge known as the "hidden ball" is referred to. It consists of concealing the ball in play by some infielder until an unwary baserunner has walked off his isle of safety from force of habit, only to be confounded when pounced upon by the trickster and touched out. It is a trap usually sprung in an exciting moment when the players have a lot to think of simultaneously. Its chief merit lies in the fact that it tends to keep the players wideawake to every movement of an adversary. It ought to, but does not always, have the effect of compelling managers to keep experienced and wary men in the coachers' boxers. Inexperienced substitutes and mere noise makers or clowns too often are put there.

It also tends to keep the wisest coachers alive to the location of the ball, for even the wariest have been caught asleep. It puts a premium on the brains and quick thinking to which baseball owes so much of its popularity.

DEMERITS OF TRICK.

The demerits of the trick are that, if attempted often, it delays the progress of the game, particularly if unsuccessful; that a great portion of the public regards it as stupidity on the part of the runner rather than brainy work by the fielder when successfully executed, and that only a small portion of the public sees it at all, as a rule. Frequently when worked at its best the trick deceives the umpires as well as the opposing players, and that always entails delay and disputes.

The remedy is to have a staff of umpires who never fail to watch the ball at all times. No trick can be successful unless the umpire sees it. Flies have been "trapped" by shrewd outfielders to the great disadvantage of forgetful baserunners and the trick has gone awry because the umpire, who ought to have seen the play, was not expecting it. But if the umpire never took his eye off the ball the "hidden ball" trick would inevitably fail. By the mere fact of watching the infielder, who had the ball concealed, the umpire would defeat the trick and warn the base runner of his danger. So what's the odds?

AMERICAN LEAGUE.

	W.	L.	Pct.
Cleveland	3	1	.750
Boston	3	1	.750
New York	1	1	.500
Detroit	2	2	.500
Washington	2	3	.400
St. Louis	1	2	.333
Philadelphia	1	2	.333
Chicago	1	2	.333

IN THE NINTH.

Boston, April 19.—Boston won two games from Washington today. Exactly seven persons more than 30,000, the largest crowd ever at a ball game in this city, saw the locals defeat Washington, 5 to 4, this afternoon. The visitors were two runs ahead when Boston went to bat in the ninth, but a base on balls and three successive hits gave the locals the game.

Score:		R.	H.	E
Washington		4	6	1
Boston		5	9	2

SCENES AT JIM JEFFRIES' TRA INING CAMP, WHERE HE IS PREPARING FOR THE BIG MILL.

Ben Lomond, Cal., April 19.—From now until Independence day, when the pugilistic championship of the world will be decided, this place and the adjacent country will bustle with the training activities of Jim Jeffries. Since his arrival here a little over a week ago the big fellow has been doing some light training in preparation for the hard work to come later. As he goes along he will increase his daily routine of work. There is no danger that the former boilermaker will set the pace on fire with his fast and strenuous work during the first two weeks or, in fact, the next month. It is his plan to go ahead slowly and easily and get well used to the climate and the situation. He will have plenty of time in which to take off weight, and, furthermore, there is little more left for him to take off. Illustration No. 1 shows where Jeff sleeps, with his bed on the veranda; No. 2, the big fellow and a corps of handlers; No. 3 shows Jeffries playing handball.

JEFFRIES TAKES A DAY OF REST

Big Fellow Disappoints Huge Crowd But Pleases Trainers—Papke Arrives in Camp.

Ben Lomond, Cal., April 19.—Jeffries's training camp looked like a rest-cure sanitarium today. For the first time since he entered into the training period, Jeffries took almost a complete layoff from the active tasks he has been setting for himself. A bit of road work in the early morning and a row on the river during the afternoon constituted the only form of exercise the big fighter allowed himself.

By far the largest week day crowd that has visited the camp lounged around the big gymnasium this afternoon waiting to see Jeffries do some sparring. They were disappointed, however, for the only glimpse they caught of Jeffries was when he left the cottage to go down to the river.

After his road work Jeffries took a long nap in his open air sleeping room. Shortly before noon he strolled into Manager Berger's office and declared he was sleepy still.

"If you feel that way about it, why don't you lay off for the rest of the day?" said Berger.

"I know you need a lot of work and you know it, but you have been crowding too much labor into the time you have been here. If you take my advice, you will stay away from the gymnasium this afternoon."

Whether Jeffries is becoming more tractable or really was tired is a question but he decided to take his manager's advice.

The trainers were pleased at the rest notion. They are all uneasy over Jeffries's insatiable desire for work and are fearful of his over-training.

Billy Papke joined the Jeffries camp this morning. He brought no sparring partners with him to train for his fights with Joe Thomas and Klaus, expecting to work out with Jeffries's helpers or even the champion himself. Papke will not start work before the first of next week.

Berger is rounding into splendid form and within a few days will be able to make it interesting for Jeffries in a sparring match.

JEFFRIES DONATES TO ACTORS' FUND FAIR

New York, April 19.—James J. Jeffries has volunteered a donation to the actor's fund fair, which will shortly be held here. A telegram given out today reads as follows:

"James J. Jeffries donates one ringside seat and round trip transportation to the Jeffries-Johnson fight.

"BERGER."

The telegram was sent by Sam Berger, Jeffries's manager, from the training quarters at Rowardennen, Cal. The donation will be auctioned off.

JOHNSON TALKS ON WORK OF JEFFRIES

Chicago, April 19.—When Jack Johnson heard today that Jeffries did not like his work any too well, Johnson said:

"Well, he has got a lot of wise heads around him and I guess it is keeping Jeff pretty busy to figure out just whose advice is the best. I don't need any coaching myself as I think I am competent to lay out my training plans. Jeff started in his work too hard and he will never be able to go through with it. Let a man work hard for three months and he will be so muscle bound that he could not lick a postage stamp. I would not talk like this if I was afraid of Jeff. I really do want to see him get in the best possible condition because then if I win there can't be any 'holler' coming that he was not it. I am going to train about five weeks and I will be right.

"If Jeff keeps going at his present pace I will whip him in 10 rounds, and there is no mistake about that. He will be a 'dead one' after the fifth round if there is any speed in the fight, and judging from what Jeffries says he is going right after me. Well, I've got long legs and can step around somewhat and while I'm Jeff's 'poodle' and 'dining room,' and don't you forget it."

JACK JOHNSON'S PARTY.

Chicago, April 20.—There will be nine people in Jack Johnson's party which leaves for the Pacific coast tomorrow night. Besides Johnson and his wife, there will be Manager George Little and wife, Sig Hart and wife, George Kid Cotton, Barney Cahrey and Monte Cutler. Tom Flanigan, the Canadian trainer, who will take charge of Johnson's road work, will report on the coast about the middle of May.

PLACE OF AVIATION MEET STILL IN AIR

New York, April 20.—The board of governors of the Aero club of America is putting in some strenuous hours struggling with the problem of a decision upon the place for holding the 1910 contest. Reports have been received from representatives who recently went to Washington to confer with the citizens' aviation committee there and telegrams have been received from St. Louis, Los Angeles and other cities that want the big race.

Washington's offer of $100,000 towards the expense of the meeting is still open and the Merchants and Manufacturers' association of Los Angeles has guaranteed a similar sum. Several members of the board, however, declare themselves in favor of laying aside all outside offers and holding the contest on Long Island. A decision is expected at the next meeting of the governors on Friday.

JOHN KLING WILL BECOME ACTOR MAN

Kansas City, April 19.—John G. Kling, baseball catcher, will walk across the stage at a music hall in Chicago twice a day for one week, beginning Monday next, to earn the $700 fine imposed upon him by the national baseball commission. In addition, Kling will report to Manager Chance of the Chicago National baseball club Sunday morning and play out the season for the $4,500 salary offered him.

Kling tonight signed a contract with a representative of the music hall whereby he will appear for three minutes twice a day. The catcher will have no lines—he will merely bow and say, perhaps, that he is glad to be back in Chicago.

"My real reason for signing the contract," said Kling tonight, "is that I want to get back in baseball. I could not afford to take my fine out of my business here, and the theater work will be an easy way to get the necessary money. But there will be no talking in my 'part.' I came near rejecting the proposition because they wanted me to make a speech."

GREAT THRONG SEES NEW ENGLAND RACE

Boston, April 19.—Fred L. Cameron of Amherst, N. S., and half a dozen fellow Canadian runners captured most of the honors at the Boston Athletic association's fourteenth annual road race today over the 25 miles from Ashland to this city. While no records were broken, Cameron's time of 2:28:52 3-5 was the third best time made in this event and was only four minutes and 26 seconds below the record by Tom Longboat three years ago.

Clarence H. Demar of Boston was second, and James J. Corkey of Toronto, third.

Two hundred thousand spectators lined the road.

SALT LAKE RIDER CAPTURES BIKE RACE

Revere, Mass., April 19.—The country at large was well represented among the winners at the opening of the bicycle racing season at the Revere track this afternoon.

Frank Kramer of East Orange, N. J., the national sprint champion, won the five-mile open race, but only finished third in the half-mile professional handicap.

Phil Wright of Salt Lake City won both the quarter-mile open amateur race and the two-mile amateur handicap.

The 10-mile motor-paced race was won by George Wiley of Syracuse; Percy Lawrence of Salt Lake captured the half-mile professional handicap, Eddie Root of New York won the two-mile consolation.

EXCURSIONS EAST.

Via Oregon Short Line.

To Cheynne or Denver and return $22.50
To Colorado Springs or Pueblo and return $22.50
To Omaha or Kansas City and return $40.00
To St. Louis and return $49.00
To St. Paul or Minneapolis and return $53.00
To Chicago and return $55.00

Proportionately low rates to other points.

Tickets on sale May 6th, 14th, June 4, 11, 18, 27, July 7th, and 29th. Aug. 4th and September 14th and 23rd. Limit October 31st. For further particulars, see agents.

CITY TICKET OFFICE, 201 Main St.

REMOVAL NOTICE.

Warren Paul, dealer in New and Second hand furniture, is now at 56 W. 3th South. Spring house cleaning time, see me for bargains; will exchange.

NOTICE OF ASSESSMENT NO. 3.

UTAH CONSOLIDATED MINING & MILLING COMPANY. Incorporated under the laws of the State of Utah. Principal place of business, Salt Lake City, Utah. Notice is hereby given that at a meeting of the Board of Directors, held on the 12th day of April, A. D. 1910, an assessment of one cent per share was levied on the capital stock of the corporation, payable on or before the 20th day of May, A. D. 1910, at the office of the Secretary of the Company, No. 425 Atlas Block, Salt Lake City, Utah. Any stock upon which this assessment may remain unpaid on the 20th day of May, A. D. 1910, will be delinquent and advertised for sale at public auction and unless payment is made before will be sold on the 8th day of June, A. D. 1910, at 10 o'clock a.m., at office room 425 Atlas Block, Salt Lake City, Utah, to pay the delinquent assessment together with cost of advertising and expenses of sale.

HART J. FITZGERALD, Secretary.
425 Atlas Block, Salt Lake City, Utah.

SUMMONS.

In the Third Judicial District Court, in and for Salt Lake County, State of Utah. Joseph Cunningham, Plaintiff, vs. William Hayward, Defendant. Summons.—The State of Utah to the Said Defendant: You are hereby summoned to appear within twenty days after the service of this summons upon you, if served with the county in which this action is brought otherwise within thirty days after service, and defend the above entitled action; and in case of your failure so to do, judgment will be rendered against you according to the demand of the complaint, which has been filed with the clerk of said court, and which complaint is brought for the purpose of recovering moneys due from you to this plaintiff under an express contract for the payment of moneys had to plaintiff's use in the sum of six hundred dollars and interest.

JOSEPH CUNNINGHAM, Plaintiff.

Mathonihah Thomas & Dale H. Parke, Attorneys for Plaintiff.
P. O. Address 315-316-317 Judge Building, Salt Lake City, Utah.

ASSESSMENT NOTICE.

THE NORTH POINT CONSOLIDATED IRRIGATION CO. Principal place of business, Salt Lake City, Utah. Location of irrigation canal, Salt Lake County, Utah.

Notice is hereby given that at a regular meeting of the Board of Directors of the North Point Consolidated Irrigation Co., held on the 21st day of March, 1910, assessment No. 28, of 5 cents per share, was levied upon the capital stock of the corporation, issued and outstanding, payable immediately to the Secretary, at his office, at Bailey & Sons' Store, 63 East Second South, Salt Lake City, Utah.

Any stock upon which this assessment may remain unpaid Thursday, the 21st day of April, 1910, shall be declared delinquent and advertised for sale at public auction, and unless payment is made before, will be sold on Saturday, the 7th day of May, 1910, at 2 o'clock p. m., at the office of the secretary, to pay the delinquent assessment thereon, together with the cost of advertising and expenses of sale.

BERT N. BAILEY, Sec.
Date of publication, March 23, 1910.

NOTICE TO CONTRACTORS.

The undersigned School Board of District No. 1, Moab, Grand County, Utah, will receive bids up to 10 o'clock a.m. Wednesday, May 4, for the remodeling and the installation of a heating and ventilating apparatus to be installed in the District School Building and High School Building, situated in Moab, Utah, according to plans and specifications prepared by Watkins & Birch, architects, Salt Lake City, Utah.

Plans, specifications and instructions to bidders may be found at the office of George W. McConkie, Moab, Utah, also at the office of the aforesaid architects. Each bid must be accompanied with a cerified check of 5 per cent the amount thereof as a guarantee that the accepted bidder will enter into contract and give an approved bond within one week after said work is awarded, otherwise the amount to be forfeited to said district. The School Board will meet at their office at the aforesaid time and date and publicly open and read all bids. The right is reserved to reject any and all bids.

By order of the School Board.
GEORGE W. McCONKIE, Clerk.
Dated at Moab, April 19, 1910.

DELINQUENT NOTICE.

Mayflower Consolidated Mining Company. Principal place of business, 218 South, Main, Salt Lake City, Utah. Notice. There are delinquent upon the following described stock, on account of assessment No. 4, levied on the 10th day of March, 1910. The several amounts set opposite the names of the respective stockholders, as follows:

Name.	Cert.	Shares.	Am't.
A. B. Gaterel	12	2,500	$ 6.25
A. B. Gaterel	13	2,500	6.25
A. B. Gaterel	14	1,000	2.50
A. B. Gaterel	76	5,000	12.50
A. B. Gaterel	279	937	2.25
A. B. Gaterel	280	789	1.80
A. B. Gaterel	267	444	1.15
J. F. Woolley	41	1,000	2.50
J. F. Woolley	326	1,000	2.50
J. F. Woolley	327	4,000	10.00
E. P. Gaterel	84	2,200	5.50
E. P. Gaterel	290	1,000	2.50
Glen C. Woolley	282	500	1.25
Par C. Woolley	284	350	.90
Sam E. Woolley	44	3,000	9.50
Sam E. Woolley	66	3,000	9.50
Sam E. Woolley	278	9,000	22.50
V. C. Woolley	281	500	1.25
Leo C. Woolley	67	1,000	2.50
Moroni Woolley	43	500	1.25
L. N. Sutton	48	1,000	2.50
L. N. Sutton	76	3,000	9.65
George Barrows	331	1,025	2.60
Maud Barrows	97	200	.50
Joe Tribole	294	2,400	6.00
L. C. Martin	206	540	1.35
J. V. Johnson	128	500	1.25
Walter Hurd	298	1,000	2.50
James P. Erskine	299	1,000	2.50
Len Hale	257	500	1.25
Fred Price	262	4,000	10.00
Lillian Phillips	263	500	1.25
Lillian Phillips	264	500	1.25

And in accordance with the law and an order of the Board of Directors made March 10, 1910, so many shares of each parcel of stock as may be necessary will be sold at the office of the Company, 218 So. Main, Salt Lake City, Utah, on May 16, 1910, to pay the delinquent assessments, together with cost of advertising and expenses of same.

EMIL F. SASSE, Secretary.
Date of first publication, April 19, 1910

DELINQUENT NOTICE.

North Bingham mine; a corporation. Principal place of business, Sale Lake City, Utah.

Notice—There are delinquent upon the following described stock on account of assessment No. 1, levied Sept. 11, 1909, the following several amounts set opposite the names of the respective stockholders:

	Cert.	Shares.	Amt.
Tillie A. Kroutz	1	1,000	$ 7.50
Gladys A. Sunquist	2	1,000	7.50
W. D. Adamson	3	9,000	67.50
Lillian M. Young	4	1,000	7.50
George E. Brown	5	8,100	60.75
H. S. Ensign	7	16,200	121.50
C. B. Howley	14	200	1.50
C. W. Gates	15	1,000	7.50
Emil Mill	16	200	1.50
Julian F. Smith	17	200	1.50
Henry G. Kroutz	19	1,000	7.50
Louis Kohn	20	5,000	37.50
William F. Silver	21	8,100	60.75
Louis Kohn	23	500	3.75
C. D. Harding	57	50,000	375.00
Nels Holmquist	58	17,000	127.50
J. L. Perkes	65	8,100	60.75
W. D. Van Noy	68	22,500	168.75
C. J. Mosley	69	16,900	126.75
Henry Quayle	71	90	.68
L. S. Mariger	72	17,000	127.50

And in accordance of the law and order of the board of directors made Sept. 11, 1909, so many shares of each parcel of stock as may be necessary will be sold at the office of the company, 400 Herald building, No. 169 south Main street, Salt Lake City, Utah, on the 30th day of April at 12 o'clock noon, to pay the delinquent assessment, together with cost of advertising and expense of sale.

HENRY F. BURTON, Secretary.

PROBATE AND GUARDIANSHIP NOTICES.

Consult County Clerk or respective signers for further information.

IN THE DISTRICT COURT, PROBATE Division, in and for Salt Lake County, Utah. In the matter of the estate of John Edwin Cox, Deceased. Notice.—The petition of Martha Ellen Cox, administratrix of the estate of John Edwin Cox, deceased, praying for the settlement of final account of said Martha Ellen Cox, administratrix, and for the distribution of the residue of said estate to the persons entitled, has been set for hearing on Friday, the 29th day of April, A. D. 1910, at 2 o'clock p.m., at the County Court House, in the Court Room of said Court, in Salt Lake City, Salt Lake County, Utah.

Witness the Clerk of said Court with the seal thereof affixed this 18th day of April, A. D. 1910.

MARGARET ZANE WITCHER, Clerk.
(Seal)
By L. P. Palmer, Deputy Clerk.
Cyrus G. Gatrell, Attorney for Petitioner.

Motor Cycles

Excelsior—Single and Twin Cylinder. Pierce—Single and Four Cylinder.

Key fitting. Safe and locks work.

Motor Cycles for Rent

Bicycle Supply Co.
64 West 3rd So.
Bell, 3628. Ind., 829

Salt Lake —Turf— Exchange

Direct wire for all Sporting Events California and Eastern Races.

48 EAST SECOND SOUTH ST.

MAYOR IN GAME.

Boston, April 19.—Attended by the usual flag-raising ceremony and the pitching of the first ball by Mayor John F. Fitzgerald, the American league baseball season in this city was opened today and celebrated by the home team with a victory over Washington, 2 to 1.

Score:	R.	H.	E
Washington	1	3	2
Boston	2	5	2

Batteries—Oberlin and Street, Cicotte and Carrigan.

NAPS NOSE OUT.

Chicago, April 19.—Cleveland defeated Chicago, 2 to 1, today in a hard 12-inning game. Both teams scored their first run in the eleventh. Singles by Turner and Lajoie and an infield out by Lord scored the winning run. Bradley was put out of the game in the first inning for disputing a decision by Perrine.

Score:	R.	H.	E
Chicago	1	6	1
Cleveland	2	5	0

Detroit, April 19.—Detroit-St. Louis game postponed; wet grounds.

Philadelphia, April 19.—New York-Philadelphia game postponed; rain.

AMERICAN ASSOCIATION.

At Toledo—Toledo-Louisville game called off; rain.

At St. Paul—Kansas City, 1; St. Paul, 8.

At Minneapolis—Milwaukee, 6; Minneapolis, 10.

At Columbus — Indianapolis-Columbus postponed; rain.

NATIONAL LEAGUE.

	W.	L.	Pct.
Pittsburg	2	1	.667
Boston	2	1	.667
Philadelphia	2	1	.667
Cincinnati	2	2	.500
Chicago	2	2	.500
St. Louis	1	2	.333
New York	1	2	.333
Brooklyn	1	2	.333

Chicago-St. Louis game postponed; cold and threatening weather.

Cincinnati, O., April 19.—Pittsburg-Cincinnati game postponed; rain and cold weather.

New York, April 19.—Brooklyn-Philadelphia game postponed; rain.

New York, April 19.—New York-Boston game postponed; wet grounds.

PACIFIC COAST LEAGUE.

	W.	L.	Pct.
Portland	12	6	.677
San Francisco	12	7	.631
Vernon	12	8	.600
Los Angeles	10	10	.500
Oakland	7	12	.368
Sacramento	4	14	.222

OPENING AT PORTLAND.

Portland, Or., April 19.—Before the largest and most enthusiastic crowd that ever attended a baseball game in this city the season of 1910 in Portland was opened today by the Portland and Oakland teams. Varying the custom of previous years, the home team won the initial game of the season on its own grounds. The score was 2 to 0.

The game was preceded by an automobile parade a mile long through the principal streets, participated in by the governor of Oregon, federal, state, circuit and county judges, mayor of Portland, city council, and other state, county and city officials, besides prominent citizens, baseball magnates, the two teams and hundreds of loyal enthusiasts.

Governor Frank L. Benson pitched the first ball in the direction of the home plate, where Mayor Simon was supposed to be waiting to catch.

Score:	R.	H.	E
Oakland	0	3	0
Portland	2	5	2

HOME RUN WINS.

San Francisco, April 19.—Ping Bodie swung hard on one of Brown's benders in the last half of the ninth inning today, sending the ball into deep center, and won the game for San Francisco, 1 to 0.

Score:	R.	H.	E
San Francisco	1	5	2
Sacramento	0	8	3

TIMELY HITTING.

Los Angeles, April 19.—With two runs to the credit of each team in the first innings, Vernon, by hitting when it counted, took the game today from Los Angeles, 4 to 3.

Score:	R.	H.	E
Vernon	4	11	2
Los Angeles	3	13	1

GOSSIP FROM SPORTING WORLD

Battling Nelson says he feels bad because he lost. Sure.

That Sherman anti-trust law should be made to apply to Frank Gotch.

John Kling says that he is glad to get back into the game. Why shouldn't he be?

They have landed another ton of Greek wrestler in New York. Turn Gotch on him.

It looks very much as if Gehring does like the game as elucidated by one Mike Yokel.

The Lafayette basketball team downed the Training school five Tuesday afternoon by a score of 22 to 8.

Should big Overall win those 30 victories which he is after this season it will certainly make him over all.

Johnson says that he will start training at the "psy-cho-log-i-cal" moment. Wonder what he means and where he got it.

Snow academy, Manti high, Wasatch academy and Nephi high, will hold the annual track and field meet at Ephraim on April 29.

There is to be a solid "Jim Crow" train going to the big event at Emeryville from New York. It will carry colored sports from the large eastern cities.

There are to be 185 press seats for the Jeffries-Johnson go and it is a sure bet that there will be about five newspaper men and alleged ones for each seat.

Dr. Roller is training hard for his coming match with Zybszco, the Pole, who defeated the Seattle physician the last time they met.

Louis Paulhan, the French aviator, who was seen in Salt Lake the past spring, has made a record cross country flight of 125 miles in France.

The Fort Douglas baseball team was entirely too strong for the high school nine Tuesday afternoon when the soldiers won out, 11 to 2.

Jack Johnson says that he has always seen a star in Jeffries. It is probable that he will see stars, constellations and galaxies in him on July 4.

A. E. Meir of St. Louis has been selected as coach for Princeton. Meir is a graduate of Old Nassau, 1902, and played baseball with Pittsburg in 1905.

The Young Giants downed the Fremonts Tuesday afternoon on the Fourth West grounds by a score of 17 to 14. Self got two home runs, the feature of the game.

Advices from the east say that it will cost at least $350 to take in the event on July 4. Salt Lakers are trying to figure out just what the expense will be from Utah's capital.

Mathewson of the New York Giants says that only once last season did he give a base on balls when he intended to have him hit it. He did not hit a man during the season. That certainly is great control.

The boxing contest between Young Erlenborn and Frankie Harden, which was to have taken place in Murray, has been called off from the fact that the county attorney objected. The length of the contest was the cause.

BOB WILSON OF SALT LAKE HIGH SCHOOL AT BAT. FILLER, A PROMISING CANDIDATE, IS THE RECEIVER.

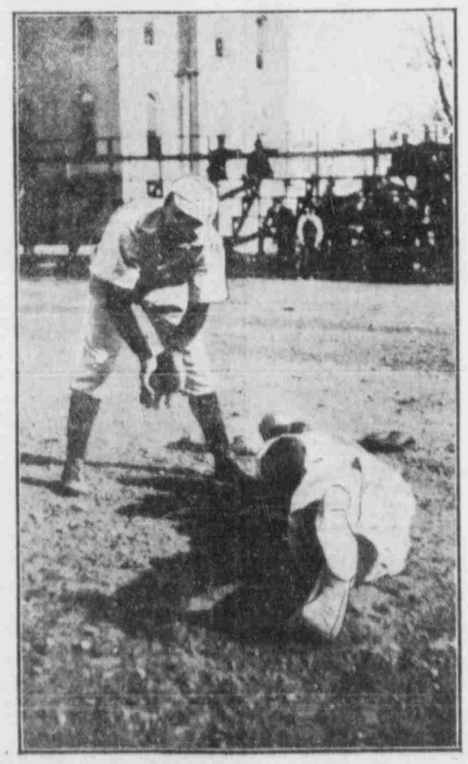

GREENE OF THE SALT LAKE HIGH SCHOOL BEATING THE BALL TO THIRD. CAPTAIN FITZPATRICK PLAYING THE BAG.