Kimball Family Will Hold Reunion.

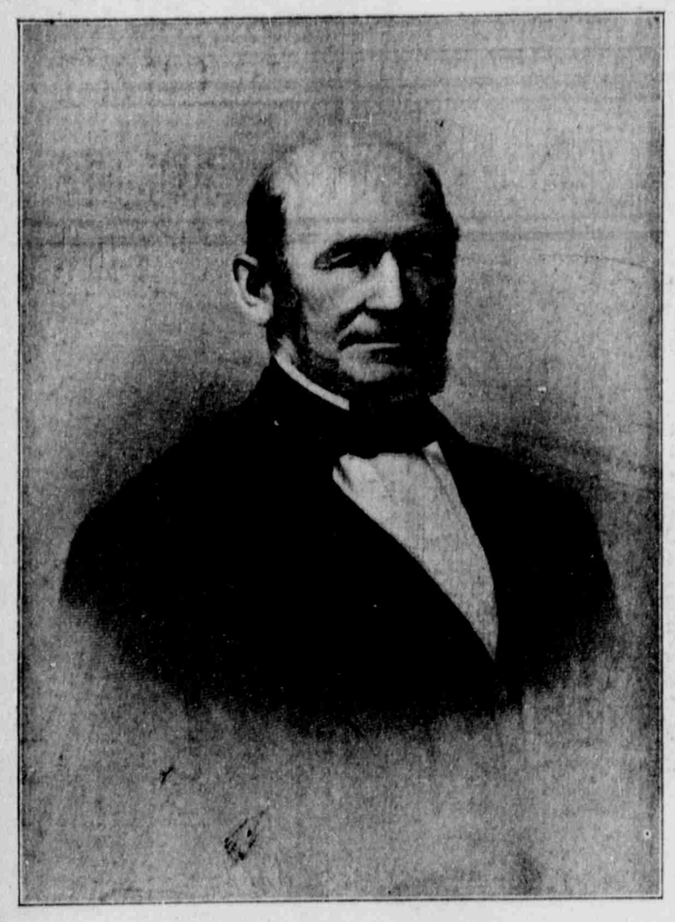

PRESIDENT HEBER C. KIMBALL.

June 14 marks the one hundred and ninth aniversary of the birth of President Heber Chase Kimball. On that day the numerous descendants of this pioneer and colonizer, will meet for the fifth time to pay their respects to this honored name.

For several weeks past prominent representative members of the family have been diligently working with this object in view and the consequences are there will be Kimballs gathered to Salt Lake City from all points of the compass. There will be Kimballs big and Kimballs little; uncles, cousins, aunts, grandmothers, nephews, great grandfathers, nieces, relatives by adoption and relatives by intermarriage. Tribes of young Kimballs from far and near will be brought together and introduced to relatives that they never dreamed of.

The family gathering will be held in Whitney hall, commencing at 2 o'clock p.m. The program will be of a musical nature, and the following grandchildren and great grandchildren of President Kimball will take part in the exercises: Prof. Edward P. Kimball, Florence M. Dinwoody, Mary W. Durby, Pearl K. Davis, Rita Jackman, Alice S. Sant, and Vera Kimball. One interesting feature of the program will be a new song, "The Pioneers," words and music by Solomon F. Kimball, arranged by Prof. Charles J. Thomas. It will be rendered by the temple choir. President Joseph F. Smith and Hon. Newel W. Kimball will deliver short addresses. Bishop Orson F. Whitney will read an address written by Heber C. Kimball to his children some years previous to his death. Charles S. Kimball will act as master of ceremonies.

A cordial invitation is extended to oldtime friends of President Kimball, who will be tenderly cared for. A special invitation is also extended to the General Church Authorities and the Whitney family.

After the exercises the Kimball family and their friends will spend some time forming new acquaintances, renewing old ones, and having a good old fashioned visit. The next day they will go to Saltair where they expect to have the time of their lives.

GENEALOGY

All communications for this department should be addressed to the Genealogical Society of Utah, care of Historian's office, Salt Lake City, Utah.

AMERICAN GENEALOGIES IN COURSE OF PREPARATION.

There began on April 9 the lists of unpublished American genealogies of which the following is a continuation. We would urge all our American friends to study these lists carefully, and if any of their own family names are found herein, write at once to the authors of the books whose names and addresses are given, and seek to connect your own line with those where given:

Newell.—Thomas of Hartford, Conn. (?), by Carlos P. Darling, Lawrenceville, Penn.

Newton.—Richard of Marlborough, Mass., by Mrs. E. N. Leonard, De Pere, Wis.

Nicholas.—Rice of Madison, N. J., by N. L. and Mrs. J. G. Nichols, Snyder Hill, Ithica, N. Y.

Noyes.—Rev. James of Newbury, Mass., by Smith Adams, Milltown, Me.

Nutt.—William of Chester, N. H., by Charles Nutt, 7 Munroe Ave., Worcester, Mass.

Nye.—Benjamin of Sandwich, Mass., by Henry Herbert Smythe, Falmouth, Mass.

Obits, Obitts, or Opitz.—John Michael of Lowville, N. Y., by Lieut. C. E. Johnston, Revenue Cutter office, Treasury Department, Washington, D. C.

Oldham.—Johsua of Scituate, Mass., by Mrs. James W. Carey, 22 Magazine St., Cambridge, Mass.

Olmsted, Olmstead.—Capt. Jabez of Ware, Mass., Capt. Nicholas of Hartford, Conn., and Capt. Richard of Norwalk, Conn., by Frederick S. Hammond, Oneida, N. Y.

Ordway.—James of Newbury, Mass., by John C. Ordway, 113 North State St., Concord, N. H.

Osborn(e).—All lines by John M. Bancroft, Bloomfield, N. J.

Pabodie (see Peabody).—Elizabeth of Plymouth, Mass., by Mrs. Mary L. Alden, 245 Pawling Ave., Troy, N. Y.

Paine.—David of Ludlow, Mass., by Mrs. Clara Paine Ohler, 559 West Market St., Lima, Ohio.

Paine.—Thomas of Eastham, Mass., by Josiah Paine, Harwich, Mass.

Palmer.—William of Hampton, Mass., by William L. Palmer, 22 Sacramento Place, Cambridge, Mass.

Pardee.—George of New Haven, Conn., by Carlos P. Darling, Lawrenceville, Pa.

Pardee.—John of Sharon, Conn., by Miss Lydia Patchen, Westfield, N. Y.

Parke.—Richard of Cambridge, Mass., by Frank S. Parks, 2104 H St., N. W., Washington, D. C.

Parke.—Robert of Mystic, Conn., by Frank Sylvester Parks, 2104 H St., N. W., Washington, D. C.

Parker.—All families in America, by A. G. Parker, 878 Prospect Ave., Buffalo, N. Y.

Parker.—Dea. Thomas of Reading, Mass., by P. Hildreth Parker, 412 Pleasant St., Dracut, Mass.

Parks.—Lieut. Richard of Concord, Mass., by C. W. Parks, U. S. N., Navy Dept., Washington, D. C.

Parmele.—John of New Haven, Conn., by Dr. George L. Parmele, 65 Pratt St., Hartford, Conn.; and Miss Helen Parmele, 832 Euclid Ave., Cleveland, Ohio.

Parsons.—Ct. Joseph of Springfield, Mass., by Carlos P. Darling, Lawrenceville, Pa.

Partridge.—George of Duxbury, Mass., by Mrs. Edward C. Chatfield, 613 Fulton St., Minneapolis, Minn.

Patching.—Joseph of Roxbury, Mass., and Fairfield, Conn., by Miss Lydia Patchen, Westfield, N. Y.

Patter.—Peter of Haverhill, Mass., by William Tracy Eustis, 19 Pearl St., Boston, Mass.

Patterson.—Andrew of Stratford, Conn., by George L. Burten, 87 Church St., New Haven, Conn.

Peabody (see Pabodie).—Lt. Francis of Topsfield, Mass., by Miss Grace Peabody, 7424 Normal Ave., Chicago, Ill.

Peakes, or Peaks.—William of Scituate, Mass., by Wilford J. Litchfield, Southbridge, Mass.

Peaslee.—Joseph of Salisbury, Mass., by George F. Beede, Freemont, N. H.

Peckham.—Benjamin of North Stonington, Conn., by Byron J. Peckham, 52 Mechanic St., Westerly, R. I.

Peckham.—John of Newport, R. I. (?), by Stephen F. Peckham, 280 Broadway, New York City.

Peirce.—Caleb of Rochester, Mass., by John Elliot Bowman, 79 Elm St., Quincy, Mass.

Pendleton.—Brian of Winter Harbor, Me. (?), by Everett Hall Pendleton, Taunton, Mass.

Perley.—Allan of Ipswich, Mass., by M. V. B. Perley, 22 Cabot St., Salem, Mass.

Perrin.—Daniel of Staten Island, N. Y., by Howland D. Perrine, 141 Broadway, New York City.

Perry.—Ezra of Sandwich, Mass., by William A. Eardley, 466 State St., Brooklyn, N. Y.

Pettingell.—Richard of Newbury, Mass., by Smith Adams, Milltown, Me.

Phelps.—William of Windsor, Conn., by F. Phelps Leach, East Fairfield, Vt.

Phillips.—George of Watertown, Mass., by Pauline Willis, 3 Kensington Gate, London, Eng.

Platt, or Pyatt.—John of the Island of St. Thomas, by Benj. W. Strader, 426 East 4th St., Cincinnati, Ohio.

Pierce.—Daniel of Newbury, Mass., by Smith Adams, Milltown, Me.

Pike.—James of Newport, Ky., by Eugene F. McPike, 1 Park Row, Room 606, Chicago, Ill.

Pilcher.—James of Dumfries, Va., by Maj. James Evelyn Pilcher, U. S. A., Carlisle, Pa.

Pitcher.—Pitchers of Albany and Schoharie Counties, N. Y., by George Thurston Waterman, 119 Hamilton St., Albany, N. Y.

Place.—John of Rochester, N. H., by Guy Scoby Rix, Concord, N. H.

Plumer, or Plummer.—Francis of Newbury, Mass., by Smith Adams, Milltown, Me.; and Rev. George M. Bodge, 11 Flora St., West Roxbury, Mass.

Pomeroy.—Eltweed of Northampton, Mass., by Carlos P. Darling, Lawrenceville, Penn.; and Mrs. Henry Thorp Bulkley, Southport, Conn.

Pool.—Patrick of Virginia or North Carolina, by Murray Edward Poole, Poole Block, Ithaca, N. Y.

Poole.—Edward of Weymouth, Mass., John of Reading, Mass., William of Dorchester, Mass., John of Gloucester, Mass., Samuel of Boston, Mass., Matthew of Martha's Vineyard, Mass., Daniel of Virginia, Robert of Jamestown, Va., Robert of Bermuda and Virginia, Peter of Bound Brook, N. J., and Henry of Elizabeth City, N. C., by Murray E. Poole, Poole Block, Ithaca, N. Y.

Poole.—John of Reading, Mass., by William Prescott Greenlaw, Sudbury, Mass.

Poste.—Jeremiah of Morris Co., N. J. (?), by L. N. and Mrs. J. G. Nichols, Snyder Hill, Ithaca, N. Y.

OWES HER LIFE TO

Lydia E. Pinkham's Vegetable Compound

Chicago, Ill.—"I was troubled with falling and inflammation, and the doctors said I could not get well unless I had an operation. I knew I could not stand the strain of one, so I wrote to you sometime ago about my health and you told me what to do. After taking Lydia E. Pinkham's Vegetable Compound and Blood Purifier I am to-day a well woman."—Mrs. WILLIAM AHRENS, 988 W. 21st St., Chicago, Ill.

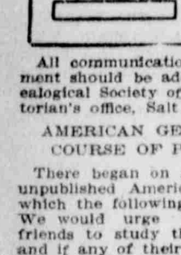

Lydia E. Pinkham's Vegetable Compound, made from native roots and herbs, contains no narcotics or harmful drugs, and to-day holds the record for the largest number of actual cures of female diseases of any similar medicine in the country, and thousands of voluntary testimonials are on file in the Pinkham laboratory at Lynn, Mass., from women who have been cured from almost every form of female complaints, inflammation, ulceration, displacements, fibroid tumors, irregularities, periodic pains, backache, indigestion and nervous prostration. Every such suffering woman owes it to herself to give Lydia E. Pinkham's Vegetable Compound a trial.

If you would like special advice about your case write a confidential letter to Mrs. Pinkham, at Lynn, Mass. Her advice is free, and always helpful.

GENEALOGICAL WORK.

Life membership in the Utah Genealogical society, $10; annual membership, $2 the first year, $1 a year thereafter. Genealogical Magazine, $1.50 a year; badge, $2.50 gold; $1 silver. Headquarters of the society, historian's office, Salt Lake City, tUah.

Saltair bathing unexcelled.

MITCHELL FAMILY.

Pleasing Reunion on Hundredth Anniversary of Father's Birthday.

The centennial anniversary of the birth of the late Hezekiah Mitchell was celebrated by 125 of his descendents, in the Second ward amusement hall in this city on Tuesday, May 31.

The exercises began at 4 p. m., and continued until 10 p.m. After the opening singing and invocation, Hezekiah Mitchell gave an address of welcome. Patriarchs Joseph Warburton and Joseph E. Taylor, who had been intimately associated with Father Mitchell during many years of his life and labors, incidental to the emigration of the Saints and the trials of early times in the settlement of this country, each spoke, testifying to the faithfulness and sterling integrity maintained by him.

Frederick A. H. F. Mitchell read from his father's journal an account of four-and-one-half years' labor as a local

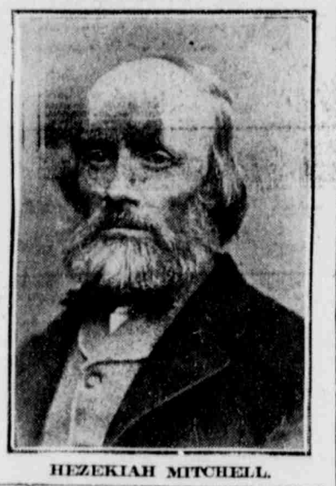

HEZEKIAH MITCHELL.

elder in the ministry in England before emigrating to American, and told incidents connected with his conversion to the gospel, and the testimony his father had received of the divinity of the Book of Mormon. He read a statement of the present roll of the Mitchell family, and its increase since 1849 (the year they left England), at which time the family numbered but seven souls; at this date it records 340, 55 having died, leaving a net total of 285 living descendants, including their alliances.

A permanent organization was effected to be known as "The Mitchell Family society," for genealogical and social objects, and a board of nine directors was elected to serve for the ensuing year as follows: Frederick A. H. F. Mitchell, Sarah Ann Farr, Brigham Henry Mitchell, Hezekiah Mitchell, Heber D. Mitchell, Margaret A. Caine, H. Frank Mitchell, Fred C. Graham and Fred A. Caine. From these the officers were selected—F. A. H. F. Mitchell, president; Hezekiah Mitchell, vice president, and Fred A. Caine, secretary and treasurer. All heir descendants and their alliances of the late Father Hezekiah Mitchell are to be ex-officio members of the society, and a nominal fee of 10 cents per annum will be required from all members.

After refreshments were served, old and young participated in the dance, which, together with musical numbers rendered under the direction of Fred C. Graham, made a most enjoyable gathering. At 10 o'clock the event closed with singing the doxology and benediction by Winslow Farr.

CARTER'S LITTLE LIVER PILLS.

CURE

Sick Headache and relieve all the troubles incident to a bilious state of the system, such as Dizziness, Nausea, Drowsiness, Distress after eating, Pain in the Side, &c. While their most remarkable success has been shown in curing

SICK

Headache, yet Carter's Little Liver Pills are equally valuable in Constipation, curing and preventing this annoying complaint, while they also correct all disorders of the stomach, stimulate the liver and regulate the bowels. Even if they only cured

HEAD

Ache they would be almost priceless to those who suffer from this distressing complaint; but fortunately their goodness does not end here, and those who once try them will find these little pills valuable in so many ways that they will not be willing to do without them. But after all sick head

ACHE

is the bane of so many lives that here is where we make our great boast. Our pills cure it while others do not.

Carter's Little Liver Pills are very small and very easy to take. One or two pills make a dose. They are strictly vegetable and do not gripe or purge, but by their gentle action please all who use them.

CARTER MEDICINE CO., NEW YORK.

Small Pill. Small Dose. Small Price.

LEAVES FROM OLD ALBUMS.

DR. AND MRS. W. F. ANDERSON.

The above cut shows an oldtime picture of Dr. and Mrs. W. F. Anderson taken probably in the early "sixties." Dr. Anderson's name was a beloved and almost a household name in Salt Lake from that period to his death which took place several years ago, his qualities of character endearing him to all with whom he came in contact. His practise during his more active years was probably the largest in the city, his personal presence as well as his ability making him the most popular physician of his time. Mrs. Anderson, while naturally not so widely known, will be well remembered by her numerous friends by whom s he is held in warm esteem.

CULLED FROM THE STATE PRESS

COMMENDABLE HUNGER.

A card was received last night from George A. Larson, who is employed at the Lagoon resort. George is hungering for the doings of the home town, and requests his copy of The Citizen be addressed to Farmington.—American Fork Citizen.

EPIDEMIC IN CACHE.

The poverty-stricken farmers of Cache valley are acquiring the automobile habit at a rate that can but be gratifying to the dealers.—Logan Journal.

FASHION NOTE.

The rural mail carriers have regulation uniforms now and they are quite nobby. It is the proper thing and we have wondered why they were not worn long ago.—Vernal Express.

WILL IS WILLING.

There is considerable influence brought to bear upon Will Barratt by the married men, to have him one of the married-men five in the game of basketball on next Friday night. Will says he is ready to qualify if they will talk the young lady in the notion.—American Fork Citizen.

STOLE HIS ONLY ROSE—

Fred Weidner of Salt Lake City entered the garden of our townsman, J. W. Steed, some time since, and deliberately plucked the sweetest Rose and, in fact, the only Rose Mr. Steed had; and, after staying around in town some time, carefully guarding the Rose, he now proposes to take the Rose to Salt Lake City. Sad isn't it? The Reflex regrets it, as Miss Rose was a member of the Reflex staff. She never failed to write it down when it happened.—Weekly Reflex.

ROOSTED ON THE ARENA.

James Quirk, mine foreman of the Consolidated Mercur was among the "heavies" at the breakdown of the arena at Saltair. Good sportsmen always bear great pressure and with such men as James roosting on the arena it is a wonder all did not go to the bottom of the sea.—Argus.

WINK BETTER THAN KICK.

Henry Howell, a flourishing farmer of Fish Haven gave us a wink as he was passing to the mill.—Rich County News.

MOVABLE HEADQUARTERS.

Prosperity must have pitched its tent in our county headquarters, Stanley Rich was trailing six buggies and a wagon over there for Studebakers the other day.—Rich County News.

SHEEP-SHEARING CELEBRITIES.

Thirty-eight sheep shearers came in from Verde last Thursday night. Sive Oleson, the best shearer in the camp, sheared 3,473 sheep in seven weeks, earning $284.60. The shearers brought several thousand dollars into town with them. Gil Bearnson was the foreman and Isabelle Thomas the cook.—Spanish Fork Press.

GUNNISON'S INDUCEMENTS.

The common mortal in the large cities keep their flesh reduced by dodging Halley's comet, motor cycles, fast drivers and the automobiles, and are kept in a state of anxiety all the while. Down here in Greater Gunnison we have just enough of the modern perplexities to keep us awake and hearty. Come down this summer and get invigorated.—Gunnison Gazette.

A GRAVE SUBJECT.

Some human bones were found in the trench near the opera house. They should have been carefully placed in a box and turned over to the undertaker and not thrown around nor left to curiosity seekers.—Vernal Express.

WOUNDED DIGNITY.

We have made two requests of the architect of the Salina High school for the loan of a blueprint, a photograph or a cut of the structure, and in each instance been treated with contempt. They have not had the courtesy to reply to a kindly request. We take it they are lacking greatly in the commonest elements of business courtesy and that their treatment of us is not gentlemanly nor American.—Salina Call.

SOVEREIGN OF THE HOME.

When a woman refuses to remove her hat in a public meeting it's a sign that her husband doesn't cut much ice at home.—Ephraim Enterprise.

DOC'S DISCOURAGEMENTS.

Last Wednesday morning Doctor Woodring started to town in his red runabout. The little machine ran merrily along until he got down in the middle of the desert, when it suddenly came to a stop. Doc got out, examined the car, greased the wheels, sand-papered the throttle, worked the buzzer, but there was nothing doing. Doc knows how to drive a balky horse but he can't run an automobile without gasoline. Walking four miles to the nearest ranch, he tried to inveigle a poor old woman out of her last gallon of oil but she didn't tumble. Finally Doc persuaded a boy to ride back to camp and bring some more ammunition. Along about noon Doc got steam up and headed for the city. Bingham Bill beat him that morning about four hours.—Press-Bulletin.

WE WON'T, WE WON'T!

Say, Mr. Editor, don't flatter your correspondents too much or they'll be needing larger size hats and get to asking for 100 per cent increase in their weekly pay envelopes.—Rich County News.

WHAT'S THE BIRDS' SHARE?

A fortune of $7,000,000 is said to be waiting the Bird family of Salina over in Scotland. Walter, who is over there, on a mission, is working to get it. It is said that he has given the matter over to two attorneys and that they will collect it for a fair share of the vast amount.—Salina Call.

CHANCES WERE TOO GREAT.

A week ago yesterday a promising young couple came down from Huntington and marched into the county clerk's office. Clerk Tuttle is an expert mind reader and without asking any questions got down the license book. As he went to write the date he remarked that it was Friday the 13th. The prospective groom turned pale and begged to be excused. And although Mark assured him that he was married and that if he was single he would marry again, he could not be won over and they went back to Huntington without the papers. We are not going to tell who they were.—Emery County Progress.

COME AGAIN, DRUMMERS!

A couple of drummers, road men, passing through town on Monday morning needing something to assist their progress northward, called in the saloon and after taking something of a liquid nature they started and on leaving wished to remind the people that they were in town, began to shoot upon the street and five or six shots were fired, then they wended their way. Sheriff Beebe was 'phoned and in answer he notified the officers at Price, who met the men on their arrival, intending to return with them to Huntington. They did not like the trip, a short session of court was held over the 'phone. They each sent back $25 to answer for the complaint. They will likely be more careful next time.—Emery County Progress.

LAY OF THE [NEIGHBOR'S] HEN.

The greatest curse of fields or pens to the village man is his neighbor's hens; they sally forth by the morning's light and scratch his vegetables out of sight; then, in the remaining hours, create great havoc in his flowers; he, for his pleasure, plants a lawn, they dig it up in the early dawn; around his well they crowd to drink and leave such filth and an awful stink that it makes the good man shed a tear, forsake the well and take to beer. Then he builds a fence that is 10 feet high, towering upwards towards the sky, pig tight and rabbit proof; but, unless his garden has a roof, a mother hen will take great pride in getting all her chicks inside, and the way the'll act and the things they'll do even a poet wouldn't eschew in language proper to describe, or in foul and wicked diatribe; but he will watch the chicks as they cram, cram, cram, and see the man come out and say—well, there are times in men's affairs when people do not say their prayers, but walk around and curse and stew till the very atmosphere gets blue, nor can their thoughts be reconciled to pure recurse of fields or pens to the village man, is his neighbor's hens.—Vernal Express.

THE PROFESSOR WOULD SING.

The funniest thing connected with Prof. Gyves' entertainment at the Star Tuesday night was the good joke that everyone present had on the rest of the congregation for being there. The professor is a good ventriloquist and we are perfectly willing to be quoted as saying so. Unfortunately, however, he has never been convinced that he can't sing. His some 15 or 20 efforts along the line of vocal music were nerve racking, rotten, putrid; and made an ordinary human want to get out and cuss. If the alleged songs had been left off the program the show would have been good enough, but to require an unsuspecting public to sit and listen to a score or more of uninteresting ditties, sung to one tune, and it absolutely the worst of tunes, at that, was too much. The professor is going to Idaho and we hope he draws good houses, because there is a bunch up in that section that we want to get even with. If he ever comes back to Moab we will petition him not to sing. He had about a $60 house here.—Grand Valley Times.

AT THE START

is the time to give immediate attention to any disturbance of the Stomach, Liver, Kidneys or Bowels. You can thus save much unnecessary suffering. Take a few doses of this great remedy,

HOSTETTER'S STOMACH BITTERS

and notice the improvement in your general health. These organs will be toned up and strengthened and such ailments as Poor Appetite, Heartburn, Indigestion, Costiveness, Liver and Kidney Ills and Malaria, will disappear.

FIRST EXCURSION NORTH June 4th.

Via O. S. L. Very low rates to northern Utah and Idaho points. Long limit. City Ticket Office, 156 South Main Street.

SUMMONS.

In the City Court, in and for Salt Lake City, Salt Lake County, State of Utah. Consolidated Wagon & Machine Company, a corporation, Plaintiff, vs Roy B. Porter, Defendant. Summons.—The State of Utah to Said Defendant: You are hereby summoned to appear within ten days after service of this summons upon you, if served within the County in which this action is brought; otherwise within twenty days after service, and defend the above entitled action; and in case of your failure so to do, judgment will be rendered against you according to the demand of the complaint, which within five days after service of this summons upon you, will be filed with the clerk of said Court.

This action is brought upon the judgment rendered in favor of said plaintiff and against said defendant on the 14th day of November, 1908, by the Justice of the Peace in and for Idaho Falls Precinct, County of Bingham, State of Idaho, for the sum of $201.80; together with interest upon said judgment from the 14th day of November, 1908, and for costs of suit.

MOYLE & VAN COTT,
Attorneys for Plaintiff.
P. O. Address, 7 Deseret National Bank Bldg., Salt Lake City, Utah.

NOTICE OF FORFEITURE.

To Walter Henry Williams and Robert Henry Williams, heirs of Stephen Williams, Deceased.

You are hereby notified that I have contributed $25 during each of the years 1908 and 1909, viz.; a total of $50, toward the $100 in labor and improvements expended by the owners other than yourselves during each of said years upon the Sumner lode mining claim and upon the Republican lode mining claim, both said claims being situated in Hot Springs Mining District, Salt Lake County, State of Utah, the location notices of which will be found of record in Book A, Page 196, Local Records, and Book A, Page 204, record of said mining district, and that I made such contribution and expenditure in order to hold each of said mining claims under the provisions of section 2324 of the Revised Statutes of the United States and the amendment thereto approved January 22nd, 1880, concerning annual labor upon mining claims, and that the amount of such expenditure and contribution was required to hold each of said lode mining claims for the period ending December 31st, 1908, and 1909, respectively. If within ninety days after completion of the publication of this notice you or either of you shall fail or refuse to contribute your proportion of such expenditure as a co-owner, which amounts to $8.33 due from each of you for each of said years, or a total of $33.33 due from both of you for both said years, your respective interests in each of said mining claims will be forfeited to and become the property of the undersigned, your co-owner, under the provisions of said section. This notice will be published for ninety days.

GEO. H. WILLIAMS.

Date of first publication, March 5, 1910.

NOTICE TO CONTRACTORS.

The undersigned Trustees of Henefer School District, Henefer, Summit County, Utah, will receive bids up to 10:30 a.m., June 6, 1910, for the erection of a school building. Plans and specifications can be found at the office of Watkins & Birch, architects, Dooly Block, Salt Lake City, also at the residence of Thomas Richins, Henefer, Utah.

Each bid must be accompanied with a certified check of five per cent, the amount thereof as a guarantee that the accepted bidder will enter into contract and give an approved bond within one week after the said work is awarded, otherwise the amount to be forfeited to said district. The Trustees reserve the right to reject any and all bids.

By order of the Board of Trustees.
THOMAS RICHINS,
P. T. RICHINS,
H. C. STEPHENS.
Dated at Henefer, May 17, 1910.

NOTICE TO CONTRACTORS.

The Trustees of Midway School District, Midway, Wasatch County, Utah, will receive bids up to 2:30 p.m. Friday, June 17, 1910, for an addition to a school building. Plans, specifications and instructions to bidders may be found at the office of Watkins & Birch, architects, Dooly Building, Salt Lake City; also at the office of the Trustees at Midway.

Each bid must be accompanied with a ccertified check of five per cent, the amount thereof made payable to Wm. L. Van Wagoner, as a gaurantee that the accepted bidder will enter into contract and give an approved bond within one week after said work is awarded, otherwise the said amount to be forfeited to said district. The Trustees reserve the right to reject any and all bids.

By order of the Board of Trustees.
WM. L. VAN WAGONER, Clerk.
Dated at Midway, May 28, 1910.

NOTICE TO CONTRACTORS.

The Board of Education of Morgan County School District, Morgan, Utah, will receive bids up to 1:30 p.m. Saturday, June 18, 1910, for the erection of a school building to be erected at Croydon, Utah. Plans and specifications may be found at the office of Watkins & Birch, architects, Dooly Building, Salt Lake City, also at the office of W. W. Francis, Morgan, Utah.

Each bid must be accompanied with a certified check of five per cent, the amount thereof, made payable to V. R. Bohman, as a guarantee that the accepted bidder will enter into contract and give an approved bond within one week after said work is awarded, otherwise the amount to be forfeited to said district.

The Board of Education reserves the right to reject any and all bids.

By order of the Board of Education.
Dated at Morgan, May 28, 1910.

NOTICE TO BIDDERS.

Sealed proposals will be received by the State Board of Examiners at the office of the secretary, Room 151 City and County Building, Salt Lake City, Utah, for certain steel filing cases and devices for the State Auditor as per plans and specifications on file in the office of said State Auditor, City and County Building, Salt Lake City, Utah, the bids to include delivery to and installation of said filing cases and devices in the office of the State Auditor.

Bids will be opened at 12 o'clock noon on Monday, the 6th day of June, 1910, in the office of the Governor.

Each bid must be accompanied by a certified check amounting to 10 per cent of the amount of the bid, to be held upon condition that upon the awarding of said contract to him, the bidder will faithfully and promptly perform the contract.

The Board reserves the right to reject any and all bids.

STATE BOARD OF EXAMINERS.
By C. S. TINGEY, Secretary.

NOTICE TO CONTRACTORS.

Sealed bids will be received by the Board of Education of Jordan School District at Midvale, Utah, up to June 6th, 1910, at 11 o'clock a.m. for the carpenter work (including plastering and painting) of a school building, to be erected at Fort Harriman, Salt Lake County, Utah. Each bid must be accompanied by a certified check of 5 per cent of the amount of the bid and the successful bidder will be required to give a bond in an amount equal to one-half of the contract price. Plans and specifications may be seen at the office of Liljenberg & Sundberg, architects, 427 Newhouse Building, Salt Lake City, Utah, or at the office of the Board of Education of Jordan School District, at Midvale, Salt Lake County, Utah. Bids will be opened at the office of the Board of Education of Jordan School District, at Midvale, Salt Lake County, Utah, June 6th, 1910, at 11 o'clock a.m. Rights reserved to reject any or all bids.

BOARD OF EDUCATION,
Jordan School District.

NOTICE OF FORFEITURE.

To Lucretia Williams, Lula Williams and Stella Frazier, and to all the heirs of Joseph Williams, Deceased.

You are hereby notified that I have expended during each of the years 1906, 1907, 1908 and 1909, $100 in labor and improvements upon the Republican lode mining claim, situated in Hot Springs Mining District, Salt Lake County, State of Utah, the location notice of which is recorded in Book A, Page 204, records of said mining district; that I made such expenditure in order to hold said mining claim under the provisions of section 2324 of the Revised Statutes of the United States, and the amendment thereto approved January 22nd, 1880, concerning annual labor upon mining claims; that said amount expended was required to be expended to hold said mining claim for the period ending the 31st day of December in each of said years; that the proportion of such expenditure for each of said years due from you amounts to $25 each year, to-wit, a total of $100 for all five years. If within ninety days after the completion of the publication of this notice you fail or refuse to contribute your portion of such expenditure as co-owners your interest in said mining claim will be forfeited to and become the property of the undersigned, your co-owner, under the provisions of said section. This notice will be published for ninety days.

ANDREW CAMPBELL.

Date of first publication March 5, 1910.

SEALED PROPOSALS.

Will be received by the State Board of Insanity, at the State Mental Hospital for supplies for the six months ending Nov. 30, 1910, consisting in part of 30,000 pounds of W. W. and Graham flour, 50,000 pounds of bran, 20,000 pounds of shorts, 7,500 pounds of sugar, (Utah), 2,500 pounds of No. 1 Japan rice, 2,500 pounds of coffee; 2,500 pounds of cream cheese; 4,000 pounds of dried fruit, 600 tons slack coal; 30 tons straw; groceries, drugs, etc.

For further particulars and copy of articles to be bid upon, inquire of R. H. Paxman, Steward, at the Hospital.

Bids must be sealed and marked "Bids for Supplies," and adduressed to the State Mental Hospital, on or before June 7, 1910. Bids opened at 12 o'clock on said date.

The board reserves the right to reject any and all bids not advantageous to the State, or to accept any part of any bid.

STATE BOARD OF INSANITY.
By D. H. Calder, M.D., Superintendent.
Provo, Utah, May 29, 1910.

NOTICE TO CONTRACTORS.

Notice is hereby given that sealed bids will be received by the undersigned up to 12 m., June 7th, 1910, for the material and labor required in the erection of a 12-room school building, with Kindergarten and Domestic Science rooms, on a site situated on the west side of Third East Street between Twelfth and Eleventh South, for the Salt Lake City Board of Education, according to plans, specifications and drawings, which are open for inspection of the bidders at the office of Richard Kletting, architect, in the Felt Building, opposite Postoffice, Rooms 417-20, Salt Lake City, Utah, and all bids and proposals at the above time will be publicly opened and read in the office of the Board of Education in the City and County Building, Salt Lake City, Utah. All bids must be addressed to "Board of Education, Salt Lake City," and marked in the lower left-hand corner, "Bids for Waterloo School," and classified as mentioned below. All such bids can be delivered to the Board of Education at the said time and place of opening same.

Bids must not contain conditions qualifications, propositions, or any other things than those mentioned in plans, specifications, drawings, contracts and bonds, and bidder must use the form of bids which will be found at the office of the said architect, and no other form of bid will be received.

A certified or cashier's check, on some bank in Salt Lake City, Utah, for at least 5 per cent of the amount of said bid must be enclosed. Each check is to be made payable to the undersigned, and is to be forfeited to the undersigned in case the bid is accepted and the bidder does not enter into the contract within three days after its acceptance for the faithful execution of the contract and bond hereinafter mentioned.

The proposed contract and bond are also at the office of said architect and can there be examined.

A bond must be furnished for one-half of the bid, and good and sufficient sureties, all satisfactory to the undersigned.

The bids are to be for the following work and no subdivision will be considered:

1—For the general contract.
2—For the plumbing.
3—For the heating.

The undersigned reserves the right to reject any and all bids.

Dated Salt Lake City, May 25, 1910.

BOARD OF EDUCATION
Of Salt Lake City.

DELINQUENT NOTICE.

LEONORA MINING & MILLING CO. Location of principal place of business, Salt Lake City, Utah. Notice.—There are delinquent upon the following subscribed stock on account of assessment No. 1, levied April 16, 1910, the several amounts set opposite the names of the respective shareholders as follows:

Cert. No.	Name	Shrs.	Amt.
174	H. W. Horne	18,150	$46.38
211	H. W. Horne	5,000	12.50
233	H. W. Horne	1,000	2.50
119	H. M. Eakin	1,000	2.50
139	H. M. Eakin	1,000	2.50
152	H. M. Eakin	28,150	70.38
177	H. M. Eakin	1,000	2.50
178	H. M. Eakin	1,000	2.50
180	H. M. Eakin	1,000	2.50
901	H. M. Eakin	500	1.25
243	W. J. Burris, p't of 500	400	1.00
159	Wilford Holdaway	500	1.25
141	E. O. Leatherwood	500	1.25
37	P. C. Evans	4,500	11.25
41	P. C. Evans	500	1.25
186	J. A. Ingals	400	1.00
222	E. F. May	1,000	2.50
228	W. W. Rivers	500	1.25
143	A. S. Campbell	5,000	12.50
10	G. B. Smith	100	.25
65	B. Smith	100	.25
11	Niels Nilson	100	.25
78	Bert Nichols	500	1.25
81	J. M. Galey	1,000	2.50
53	J. A. Targert	200	.50
61	Riego Hawkins	100	.25
62	Louisa Woodbury	100	.25
64	Walter Carpenter	850	2.12
74	H. C. Gale	100	.25
75	H. C. Gale	100	.25
76	H. C. Gale	100	.25
85	H. C. Gale	200	.50
87	Mrs. Chas. Beard	200½	.50
124	Vivian Burns	100	.25
129	H. H. Pitchfork	100	.25
132	H. H. Pitchfork	500	1.25
214	John Bestelmeyer	5,000	12.50
17	Treasury Special	100	.25
18	Treasury Special	100	.25
19	Treasury Special	100	.25
20	Treasury Special	100	.25
21	Treasury Special	100	.25
22	Treasury Special	100	.25
23	Treasury Special	100	.25
24	Treasury Special	500	1.25
27	Treasury Special	500	1.25
29	Treasury Special	1,000	2.50
30	Treasury Special	1,000	2.50
32	Treasury Special	2,000	5.00
34	Treasury Special	2,000	5.00
35	Treasury Special	500	1.25
44	Treasury Special	500	1.25
45	Treasury Special	500	1.25

And in accordance with law and an order of the Board of Directors made on the 16th day of April, 1910, so many shares of each parcel of such stock as may be necessary will be sold at the office of the Company, Room 37, Commercial Block, Salt Lake City, Utah, on the 6th day of June, 1910, at 6 o'clock p.m. of the said day, to pay delinquent assessments thereon, together with the cost of advertising and expense of sale.

C. D. BROWN,
Acting Secretary.
37 Commercial Block.
First publication May 24, 1910.

PROBATE AND GUARDIANSHIP NOTICES.

Consult County Clerk or respective signers for further information.

In the Third Judicial District Court, in and for Salt Lake County, State of Utah. In the matter of the estate of Timothy E. Hurley, Deceased. Notice of Sale of Real Estate.—The undersigned will sell at private sale the following described real estate, on or after the 15th day of June, A. D. 1910, at Salt Lake City, Utah, and written bids will be received at the office of Mathonihah Thomas, 315-316-317 Judge Building, Salt Lake City, Utah, for:

Commencing at a point 20.5 rods west from the southeast corner of the northeast quarter of section 33, township 1 north, range 1 west, Salt Lake Meridian, and running thence north 80 rods, thence west 40.5 rods, thence south 96 rods, thence east 40.5 rods, thence north 16 rods to beginning, containing 24.48 acres more or less.

Terms of sale: Cash.

DALE H. PARKE, Administrator.
Mathonihah Thomas, Attorney for Administrator.