DENUNCIATION OF THEO. ROOSEVELT

John A .Dix Charges Former President of United States With Wilful Falsehood.

TERMED APOSTLE OF TUMULT

Declares Colonel's Every Thought Is Of Himself Regardless of Welfare of Fellow Citizens.

New York, Nov. 2.—John A. Dix, Democratic nominee for governor, made his first public address in this city tonight at a meeting at Carnegie hall, which also served as the occasion for Mayor Gaynor's announcement of his support of the ticket. The mayor's voice still being weak, this came in the form of a letter to Hermann Rider, who presided.

Mr. Dix devoted the greater part of his speech to a denunciation of Theodore Roosevelt. He charged the former president with wilful falsehood in repeating accusations for which Mr. Dix in his Buffalo speech demanded an apology.

ALLIANCE WITH HEARST.

He declared that Roosevelt, "because of what he deems to be his political necessity of the hour, struck hands and made a political alliance" with William R. Hearst, whom four years ago Roosevelt had "publicly branded as responsible for the assassin's bullet which made him president."

"This campaign," said Mr. Dix, "like so many in the past, involves questions of policy and expenditure; of reform and retrenchment and other questions which necessarily have to do with carrying on the well ordered business of government.

"Such questions would have been settled in the usual way by appeals to reason and to experience, and by that application to common sense judgment which is so distinguished an attribute of the average American.

"But this was not to be. In the center of the stage there was hurled by the inordinate vanity, the dangerous ambition and the reckless conduct of a man who has become the apostle of the tumult and the protagonist of misrepresentation—the momentous question of whether our very republican institutions should survive, or, under the assaults of the agitator and the egotist, should go down to destruction as have other great countries under similar onslaughts.

THE BATTLEGROUND.

"Fortunately, the battleground chosen for this fight was that which combined patriotism, intelligence and public spirit in their heighest form, and the decisive defeat, which lies before this creator of unrest, this instigator of panic, this destructive agent of business depression, will not alone retire him to a sphere of well-earned and unenvied seclusion, but will serve as a signal warning to all other men who may let their ambition blind their judgment to the fact that this is and must remain a government of the people and by the people.

"Never before have we had so much occasion to blush for the conduct of a man who had been the first citizen of our country, and no greater and more striking difference could be found in our history, because the last Republican president and the illustrious men who preceded him in office, than is found by their conduct after they had retired from the great office which they had held.

"Read all through the history of our country, examine and study the characters and careers of all those who have been chosen to fill this greatest of human positions, and where shall we find in all the long line of men who have stood forth in their day and generation, each as the foremost American citizen; where shall we find a man whose qualities, whose conduct, whose career after leaving office have been so lacking in dignity and self-respect?

LOOK UPON THIS MAN.

"Look for a moment upon the man who is now rushing up and down the state shouting, threatening, abusing and wilfully misrepresenting—bringing contempt and ridicule upon the great office he has held, and avoiding the discussion of all the real issues of this campaign, and then upon his great predecessors who never forgot that they owed to their countrymen the duty of bearing themselves always with dignity and with honor.

"Look first upon the man whose every thought is of himself regardless of the fortunes, the welfare or the reputation of his fellow citizens, and then upon the men whose every thought was of their country, and in whose conduct all of their countrymen, regardless of party differences, took pride.

"Look first upon the man whose reckless utterances and misrepresentation concerning one of the most distinguished jurists of the country may have him dragged to court to answer the charges of wilful slander, and then call to your minds the men who weighed their every word lest they should do injustice or harm to those who differed.

"Look on the one hand at the man who typifies assaults upon the courts, the bulwarks of our liberties and upon the press, those whose right is more sacred to freeman and then upon the men whose every thought and act taught respect and regard for lawfully constituted authority and say with which of these men and their policies you would prefer to stand.

HISTORY'S VERDICT.

"When the shouting and tumult shall have died away, when the verdict of impartial history shall have been rendered, I would a thousand times prefer to stand with the plain, strong men who shed luster upon their country rather than with the man who publicly branding another as responsible for the assassin's bullet which made him president, has, within a few years thereafter made political alliance with the man whom he had so branded.

"Let his friends take whichever horn of the dilemma it suits their effort and his vanity to choose; my opponent's nominator either shamefully and shamelessly belied a fellow citizen when he had Mr. Root make the Utica speech of 1906, or he now deserves the condemnation of self-respecting men in making an alliance with one but for whom, if we believe his own charges, President McKinley might have lived to serve out his elected term of office, and my opponent's nominator might never have been president of the United States.

"I asked this man last week for the apology which one man owes another for even involuntary misrepresentation.

"His answer has been to repeat, and I now charge wilfully and knowingly to repeat, in as many places and to as many people as his voice would carry, the statements which I now publicly brand as false.

"I withdraw my request for an apology and I say with all the emphasis at my command that a man who has been president of the United States, who would do the things which he has done, during this campaign, merits only the pity of decent men."

LETTER FROM MAYOR GAYNOR.

Mayor Gaynor's letter follows, in part:

"Nine-tenths of the voters of each party are honest and true. They want honest and intelligent government. When their party fails to give it they know that the time has arrived when their duty and also their intellectual self-respect requires them to vote with the opposite party.

"To keep government up to the mark one party should not be kept in power continuously. It were fortunate for us if our political parties in state and nation were more evenly divided, so that one party could be put out and the other brought in readily.

"The assertion that Mr. Dix was selected and his nomination forced by a political leader hereabouts I know of my own knowledge to be false. It is easy to stand up a man of straw and then thump it over, and that is what some distinguished Republicans or new nationalist campaigners seem to be principally engaged in; but they will learn on election night that the voters of the state know a man of straw or a scarecrow when they see one, at least as quick as a crow does."

GLYNN'S ATTACK.

Martin H. Glynn of Albany, a candidate for the Democratic gubernatorial nomination at Rochester, attacked Roosevelt and "Republican extravagances." Many of his arguments were supported, he said, by figures obtained while he was state comptroller. He predicted that the historian of the future would refer to Col. Roosevelt as "Theodore Yea and Nay."

"What he affirms today he denies tomorrow," said Mr. Glynn. "At Saratoga he spends a day fighting for what he calls decent citizenship; somewhere else he spends all his time in the indecent crusade of bearing false witness against his neighbor.

"Mr. Roosevelt has probably told Mr. Stimson that there was no extravagance at Albany, but yet the records of the state comptroller's department show otherwise. They show that Roosevelt in his personal expenses for railroad fare and cab hire was one of the most extravagant governors this state ever had. These bills show that New York state paid for trips of Roosevelt, not only throughout the state, but to Washington and Chicago, and that his carriage hire was not merely an Albany habit, but that it was as pronounced when he spent his vacation at Oyster Bay.

"The records in the office of the state comptroller show that as governor Mr. Roosevelt had the indelicate habit of approving executive mansion expense bills, some unitemized and others without vouchers. If bills had been rendered in that form while I was comptroller they would never have been paid."

NO BETTER WAY TO BREAK A BAD COLD

The most effective and harmless way to cure the Grippe or break a severe cold, either in the head, chest, back, stomach or limbs, is a dose of Pape's Cold Compound every two hours until three consecutive doses are taken.

You will distinctly feel the cold breaking and all grippe symptoms going after the very first dose. It promptly relieves the most miserable neuralgia pains, headache, dullness, head and nose stuffed up, feverishness, sneezing, sore throat, running of the nose, soreness, stiffness and rheumatic aching.

Take this harmless Compound as directed, with the knowledge that there is no other medicine, made anywhere else in the world, which will cure your cold or end Grippe misery as promptly and without any other assistance or bad after-effects as a 25 cent package of Pape's Cold Compound, which any druggist in the world can supply.

After three years' research we have conclusively demonstrated that quinine is not effective in the treatment of colds or grippe.

SENATOR GORE MAKES INTERESTING COMMENT

Kansas City, Nov. 2.—"Millions of people believe President Taft is as busy as a bee carrying Roosevelt's policies out—on a stretcher."

The foregoing are the words of Senator Thomas P. Gore, used in an address at a Democratic campaign meeting here today. He freely predicted victory for the Democratic party in the coming election, saying that party had awakened the entire nation. He said in part:

"The east looks to the west for gold and grain. The west looks to the east for its sunrise, its presidents and its panics. The highest proof of wisdom of the three wise men of the Bible is that they came out of the east.

"Now, we are giving them something to think about. The Democracy of the west has pervaded the east to such an extent that even Maine, with its traditions of Republicanism has seen the light.

"The Republicans have come to worship before shrines of strange and unknown gods."

TAXICAB IDEA SPREADS.

Washington, Nov. 3.—With the reports of the activity of the automobile trade in all parts of the world, transmitted by the consular service, attention has been called to spread of the taxicab idea. Taxicabs are a recent venture in Sicily and the island of Ceylon. They have been operated for sometime in Bombay and Calcutta.

A HOUSEHOLD MEDICINE

To be really valuable must show equally good results from each member of the family using it. Foley's Honey and Tar does just this. Whether for children or grown persons Foley's Honey and Tar is best and safest for all coughs and colds—Schramm-Johnson Drug Co.

Wakeling writes Accident Insurance. 204 Atlas Black.

NOTICE OF SPECIAL STOCKHOLDERS' MEETING.

The time for the regular annual meeting of the stockholders of the EMPIRE-STATE-NEVADA MINING CO. having passed, notice is hereby given that a special meeting of the stockholders of said corporation will be held at the office of the company, 712 Boston Building, Salt Lake City, Utah, at 3 o'clock p.m., Friday, November 4, 1910. Said meeting is called for the following purposes:

First—To elect a board of directors.

Second—To consider and act upon a proposition to sell and transfer the property of the said corporation.

Third—To take any other action and transact any other business which may properly come before the stockholders at said meeting.

Dated October 20th, 1910.

E. McCARRICK, President.
E. LEWIS, Secretary.

NOTICE.

Notice is hereby given that a special stockholders' meeting of the SUPERIOR MINING COMPANY, a corporation, organized under the laws of the State of Utah, is called and will be held at the office of the company, No. 512 Templeton Building, Salt Lake City, Utah, Monday, November 7th, 1910, at 9 a.m.

The object and purpose of said meeting is to consider and vote upon the proposition to amend the Articles of Incorporation of said company in the following particulars, to-wit: By striking out Article six as it now appears, and inserting in lieu thereof:

ARTICLE VI.

The amount of the capital stock of the corporation shall be $10,000, divided into 500,000 shares of the par value of 2 cents each.

And for the purpose of transacting any other business that may properly come before the meeting.

Dated October 15th, 1910.

WILLIAM N. WILLIAMS, President.
GEORGE A. PARTRIDGE, Secy.

NOTICE.

Notice is hereby given that a special stockholders' meeting of the stockholders of the Lehi-Tintic Mining Company, a corporation organized under the laws of the State of Utah, is called and will be held at the office of the company, Room No. 438 Atlas Block, Salt Lake City, Utah, Saturday, November 5th, 1910, at 11 a.m. The object and purpose of said meeting is to consider and vote upon the proposition to amend the Articles of Incorporation of said company in the following particulars, to-wit: By striking out Article VII as it now reads and inserting in lieu thereof the following:

ARTICLE VII.

The capital stock of this corporation shall be assessable for the purpose of paying the debts and operating expenses of the corporation to the extent and in the manner provided by the laws of the State of Utah.

And for the purpose of transacting any other business that may properly come before the meeting.

Dated Oct. 11th, 1910.

T. R. CUTLER, President.
Attest: J. O. Carter, Secretary.

NOTICE.

NOTICE OF SPECIAL STOCKHOLDERS' MEETING.

To the stockholders of the GRANT GOLD MINING COMPANY. Notice is hereby given that a special meeting of the stockholders of said company is hereby called and will be held at the offices of the company, at 22 South Main Street, Salt Lake City, Utah, at 2 o'clock p.m., on the 12th day of November, 1910.

The said meeting is called for the purpose of considering and acting upon the proposition to amend the articles of incorporation of said Grant Gold Mining Company, to reduce the capital stock from $1,000,000.00 to $10,000.00, by reducing the par value of the shares from $1.00 per share to 1c. per share, and to consider and act upon any other matters that may properly come before the meeting.

THOMAS W. SLOAN, Secy.

October 18, 1910.

PROBATE AND GUARDIANSHIP NOTICES.

Consult County Clerk or respective signers for further information.

In the Third Judicial District Court, in and for Salt Lake County, State of Utah. In the matter of the estate of Nephi B. Bowthorpe, Deceased. Notice of Sale of Real Estate.—The undersigned will sell at private sale the following described property, to-wit: Commencing at the northwest corner of the southwest quarter of the northwest quarter of section 25, township 1 south, range 1 east, Salt Lake Meridian, running thence east 80 rods; thence south 30 rods; thence west 80 rods; thence north 30 rods to beginning, containing 15 acres of ground, more or less, said sale to be made on or after the 5th day of November, 1910, and writen bids will be received at the office of Stewart, Stewart & Alexander, 612 Judge Bldg., Salt Lake City, Utah.

Terms of sale cash, 10 per cent at time of sale, balance upon such terms as may be approved by the Court.

Dated this 22nd day of October, 1910.

PHILINDA BOWTHORPE, Administratrix.

Stewart, Stewart & Alexander, Attorneys for Administratrix.

In the District Court of the Third Judicial District, in and for Salt Lake County, State of Utah.

In the matter of the estate of Hugh Watson, Deceased. Notice.—Notice is hereby given that the undersigned will receive sealed bids for the purchase of the property hereinafter described at No. 48 Richards Street, Salt Lake City, Salt Lake County, Utah, up to and including the 30th day of November, 1910, terms cash. The property herein referred to is described as follows:

One old gray horse, one team of middle aged black horses, one middle aged gray horse, one old brown horse, one middle aged bay horse, one gray horse, one No. 2 black team, one bay horse, one sorrel horse, one brown horse, one white horse, old. Total 13 horses. Four low trucks, inventoried as Nos. 1, 2, 3 and 4. Three high trucks, inventoried as Nos. 1, 2 and 3. One furniture van. One sprinkler wagon. One buckboard. Six and one-half sets of work harnesses. One set of 11 inch block and tackle. One piano truck. One screw jack. One old desk and safe.

WM. SERVICE, Administrator,
48 Richards St., Salt Lake City, Utah.
Evans & Evans, Attorneys for Administrator.

Stories of Success

ROSWELL P. FLOWER.

Roswell P. Flower drove oxen, taught school and became governor of the Empire State. Gigantic strides, however, lay between these forward steps. It is a long distance between the farm and the Capital. It took Governor Flower nearly half a century to make it, and after such a lifetime of experience in politics and finance, such a man has a right to speak of the by-laws of success.

He owed nothing to luck, and everything to energy and determination.

His watchword was: "Fair play and self reliance."

But reliance implies security, and without the security of saved up money, every farm-sprung king of finance would still be watching the old mule fletcherize its thistles.

Savings insure success.

The savings bank pass-book stands for security in its surest sense.

The money you now spend on trifles, if saved, with its interest rolling up, would some day bring you big returns.

UTAH SAVINGS & TRUST CO.
235 Main Street.
"In the Business Heart."

BIDS.

Bids will be received by the state board of examiners at the office of the Undersigned, until 12 o'clock noon of the 18th day of November, 1910, for the following:

2 speaker's gavels.

172 Improved Keystone Binders, No. 5 B, or other suitable file for legislative journals, lettered on cover.

172 Improved Keystone Binders, No. 14 B, or other suitable file for legislative bills, lettered on cover.

72 brass-edge rulers, 15 in.

2 dozen wire waste paper baskets, 15 in. high, 12 in. across top.

1 gross legal tablets, neutral tint, ruled.

1 gross note tablets, neutral tint, ruled.

20 reams Linen typewriter paper, 8½ by 13, medium weight.

2½ reams engrossing paper, suitable for enrolling bills.

1,000 sheets Little's Cobweb carbons.

30,000 lithographed linent letter-heads.

2,000 printed letter-heads.

20,000 envelopes, No. 6¾ printed.

10,000 envelopes, No. 10 printed.

2,000 envelopes No. 14 printed.

2,000 envelpes No. 14 printed.

All envelopes to be XXX No. 1 stock.

1 gross tubes paste, Weis.

6 gross Fabers pencils, assorted numbers.

1 gross medium hard rubber penholders.

½ gross large rubber penholders.

10 quarts Arnold's writing fluid.

6 pints Sanford's red ink.

2 gross Faber's No. 31 rubber bands.

72 gross Faber's No. 16 rubber bands.

4 gross Faber's No. 0000¾ rubber bands.

4 gross Faber's No. 000¾ rubber bands.

2 gross Faber's rubber bands, ⅛ in. wide, 5 in. long.

1 gross Faber's Emerald erasers, No. 111.

6 pairs 12 in. bankers' shears good quality.

2 gross J Rogers & Sons' knife blade steel erasers, rubber handle, 6 in.

4 only Challenge Eyelet presses, No. 1.

18 only, 2 oz. boxes Challenge eyelets, No. 1.

8 only sq. base safety inkstands, medium size.

6 only, 250 page broad cap, records, cloth-leather backs and corners, good paper, Russian corners.

16 only, 100 page broad quarto records, cloth-leader backs and corners, good paper.

8 only iron-frame copper wire pen-racks, 3¾ by 2¾.

6 dozen Challenge envelope openers.

2 only Victor postal scales.

2 dozen inkwells for legislative desks.

1,200 printed manuscript covers, 12 forms.

10,000 voting lists.

The above to be delivered at the office of the Secretary of State on or before the 31st day of December, 1910.

Materials, printing, ruling and binding assessment rolls for the several counties of the State for the year 1911 and 1912 bids to be at the rate per sheet for which same will be furnished.

Material, printing, ruling one hundred sheets, more or less, assessment net proceeds of mines.

Material, printing, numering and folding taxpayers' statements for the year 1911 and 1912, bids to be at the rate per thousand for which same will be furnished.

Material, printing, numering and folding statements for the return of the net proceeds of mines for the year 1911 and 1912, bids to be at the rate per thousand for which same will be furnished.

Bids for assessment rolls and taxpayers' statements must include wrapping and delivering to the express or freight office ready for shipment to the several county clerks and must be delivered on or before the 2nd day of January, 1911 and the 2nd day of January 1912.

Material setting type and presswork for printing the journals of the Senate and House of Representatives of the Ninth Session of the Legislature of the State of Utah, in small pica type, solid, 250 copies of each to be printed daily, the forms to be held until corrected by the respective houses, when 250 additional copies of each are to be printed upon the corrected forms, to be bound at the close of the session.

Material, typesetting and press work for printing the legislative bills of the ninth session of the Legislature, small Pica type, open lines, section lines numbered consecutively.

Material, typesetting and press work for printing 800 copies of the laws of the ninth session of the Legislature. Each bidder must state at what price he will sell to the public, copies of the said session laws.

Materials and press work for printing on one side of the paper 1,000 copies of such amendments as are made to the Compiled Laws of Utah, 1907.

Material, typesetting and press work for printing certain reports of departments of the state government and public institutions, in small pica, solid, to be based on 500 to 1,000 copies. Also at what rate additional copies will be furnished per thousand.

Material and binding 250 copies each of the Journals of the House and Senate, in law sheep.

Material and binding 800 copies of the Laws of the Ninth Session in law sheep.

Material and binding in paper the separate reports of departments and public institutions, the bidder to furnish and print the covers.

Material and binding in law sheep, reports of departments and Public Institutions, 150 volumes.

All printing and binding must be in accordance with the qualifications on file in the office of the undersigned.

Sample must be submitted with bid on all articles except those that are definitely described by name.

All material and work to be delivered at the office of the Secretary of State, except the daily minutes of the session, which are to be delivered to the respective houses, and the assessment rolls and taxpapers' statements, which must be delivered as directed.

Each bid must be accompanied with a certified check equal to 10 per cent of the amount of the bid, to be held upon condition that upon the award of the contract, the bidder will faithfully and promptly execute a good and sufficient bond, payable to the state, to be approved by said Board, conditioned that he will perform the work or deliver the supplies for which he has contracted under such rules and regulations as the board may prescribe and for the faithful performance of the contract.

The Board reserves the right to reject any and all bids or to award the contract for any class of work or supplies.

State Board of Examiners
By C. S. TINGEY,
Secretary.

DELINQUENT NOTICE

UTAH ARIZONA GOLD & COPPER MINING COMPANY. Principal places of business Chloride, Arizona, and Salt Lake City, Utah. Principal office, 107 Continental National Bank Building, Salt Lake City, Utah. Location of mines, Mohave County, Territory of Arizona. Notice.—There are delinquent upon the following described stock on account of assessment No. 4, of one cent (1c) per share. Levied on the 22nd of September, A. D. 1910, the several amounts set opposite the names of the respective shareholders as follows:

Cert.	Name.	Shrs.	Amt.
189	L. R. Martineau	1,000	$ 10.00
191	L. R. Martineau	1,000	10.00
214	L. R. Martineau	400	4.00
223	L. R. Martineau	1,200	12.00
224	L. R. Martineau	400	4.00
521	L. R. Martineau	3,000	30.00
475	James E. Steele	1,000	10.00
840	James E. Steele	13,961	139.61
83	Christian Anderson	1,000	10.00
282	Christian Anderson	4,000	40.00
503	Christian Anderson	1,400	14.00
31	L. F. Hatch	400	4.00
22	L. F. Hatch	600	6.00
153	L. F. Hatch	1,000	10.00
658	L. F. Hatch	1,000	10.00
36	H. J. Hatch	200	2.00
339	H. J. Hatch	300	3.00
42	Wm. Caruth	4,000	40.00
43	J. L. Rhead	5,000	50.00
46	J. L. Rhead	6,000	50.00
50	P. G. Johnston	1,000	10.00
94	P. G. Johnston	1,000	10.00
524	P. G. Johnston	2,500	25.00
595	P. G. Johnston	2,000	20.00
76	Mathew Noall	800	8.00
82	E. S. Empy	1,000	10.00
134	E. S. Empy	1,000	10.00
295	E. S. Empy	2,000	20.00
610	E. S. Empy	2,500	25.00
253	George Davis	1,000	10.00
647	George Davis	500	5.00
592	George Davis	1,500	15.00
257	F. C. Hansen	1,000	10.00
284	F. C. Hansen	3,000	30.00
379	F. C. Hansen	1,000	10.00
389	F. C. Hansen	1,000	10.00
390	F. C. Hansen	1,000	10.00
483	F. C. Hansen	1,000	10.00
484	F. C. Hansen	1,000	10.00
485	F. C. Hansen	1,000	10.00
550	F. C. Hansen	5,000	50.00
770	F. C. Hansen	4,200	42.00
261	A. E. Empy	1,000	10.00
611	A. E. Empy	500	5.00
236	Joseph Anderson	2,000	20.00
769	Joseph Anderson	3,000	30.00
335	Geo. Brunt	500	5.00
223	John Bitton	3,000	30.00
338	L. L. Hatch	500	5.00
548	L. L. Hatch	250	2.50
240	Thomas A. Shelley	1,000	10.00
489	Thomas A. Shelley	1,000	10.00
748	Thomas A. Shelley	100	1.00
828	Thomas A. Shelley	1,000	10.00
376	Geo. E. Hill, Jr.	1,000	10.00
426	Geo. E. Hill, Jr.	1,000	10.00
493	Geo. E. Hill, Jr.	1,000	10.00
514	Geo. E. Hill, Jr.	1,750	17.50
652	Geo. E. Hill, Jr.	250	2.50
505	Bager Bros.	500	5.00
417	Josiah Call	1,250	12.50
574	Josiah Call	625	6.25
418	J. H. Steele	3,750	37.50
477	J. H. Steele	500	5.00
552	J. H. Steele	1,600	16.00
425	J. W. Johnson	1,000	10.00
468	J. P. Dalley	2,000	20.00
602	J. P. Dalley	2,000	20.00
518	Delbert Stranger	1,000	10.00
528	Geo. F. Shelley	750	7.50
543	F. S. Johnson	750	7.50
37	E. J. Williams	200	2.00
57	E. J. Williams	600	6.00
504	E. J. Williams	1,000	10.00
587	E. J. Williams	900	9.00
38	A. E. Stanger	1,000	10.00
141	A. E. Stanger	1,000	10.00
40	Rosana W. Dinning	200	2.00
581	Rosana W. Dinning	100	1.00
51	Geo. A. Day	1,000	10.00
47	W. P. Lindsay	400	4.00
56	Moses Wright	1,000	10.00
739	Moses Wright	500	5.00
57	Chas. H. Dayton	400	4.00
142	Chas. H. Dayton	1,000	10.00
586	Chas. H. Dayton	1,600	16.00
59	C. J. Owens	1,000	10.00
638	C. J. Owens	500	5.00
67	Harry Bitton	200	2.00
311	Harry Bitton	300	3.00
68	James Duckworth	1,000	10.00
95	James Duckworth	1,000	10.00
479	James Duckworth	1,000	10.00
523	James Duckworth	2,500	25.00
666	James Duckworth	10,000	100.00
705	James Duckworth	1,000	10.00
69	D. H. Sedwick	200	2.00
84	Mrs. Wm. Carruth	500	5.00
85	Mrs. J. L. Rhead	500	5.00
97	John R. Seedall	500	5.00
140	John R. Seedall	2,500	25.00
99	Frank Herbert	1,000	10.00
469	Krank Herbert	1,200	12.00
486	Frank Herbert	500	5.00
101	Amelia Mulliner	1,000	10.00
168	W. F. Martin	500	5.00
36	H. E. Bowman	2,000	20.00
756	H. E. Bowman	1,000	10.00
117	L. R. Jensen	5,000	50.00
179	L. R. Jensen	7,111	71.11
232	L. R. Jensen	3,000	30.00
667	L. R. Jensen	920	9.20
375	A. J. Stanger	1,000	10.00
423	A. J. Stanger	1,000	10.00
522	A. J. Stanger	350	3.50
133	M. H. & D. A. Rushton	1,000	10.00
579	James Herbert	1,000	10.00
143	L. A. Taylor	200	2.00
258	L. A. Taylor	1,000	10.00
838	L. A. Taylor	100	1.00
150	C. W. Hansen	400	4.00
155	R. L. Jordan	1,000	10.00
159	Alma Owens	200	2.00
429	Alma Owens	100	1.00
160	F. C. Bowman	1,000	10.00
161	E. C. Barnes	500	5.00
535	E. C. Barnes	250	2.50
164	Le Roy Decker	1,000	10.00
514	W. H. White	2,000	20.00
174	John Stoker	100	1.00
175	E. J. Broadbent	100	1.00
180	Lorenzo Martin	500	5.00
215	Jas. H. Clark	1,000	10.00
487	Jas. H. Clark	1,000	10.00
626	Jas. H. Clark	1,000	10.00
746	Jas. H. Clark	1,000	10.00
848	James H. Clark	1,000	10.00
220	H. L. Grow	100	1.00
546	H. L. Grow	50	.50
229	A. & A. S. Wilkinson	500	5.00
239	C. A. McDonald	200	2.00
246	A. J. Rockwood	150	1.50
247	J. H. Denning, Jr.	75	.75
580	J. H. Denning, Jr.	100	1.00
250	Peter J. Nelson	200	2.00
260	Hannah Steel	100	1.00
259	James Irwin	500	5.00
262	Ada Wilbur	500	5.00
277	Marie Jensen	2,600	26.00
283	Annie Anderson	1,000	10.00
289	J. M. George	200	2.00
565	J. M. George	100	1.00
291	J. I. Hubble	500	5.00
551	J. I. Hubble	250	2.50
597	J. I. Hubble	1,250	12.50
292	John Nelson	150	1.50
573	John Nelson	75	.75
299	Earl S. Wright	15	.15
300	Ethel Wright	15	.15
301	Orlean Wright	15	.15
302	George Wright	15	.15
303	Wm. L. Galbraith	100	1.00
325	Ray Carruth	200	2.00
577	F. S. Bramwell	1,000	10.00
579	F. S. Bramwell	1,000	10.00
346	Heneretta Hansen	100	1.00
346	Heneretta Hansen	100	1.00
307	Ray & C. A. Nixon	1,250	12.50
308	T. H. Barlow	400	4.00
545	T. H. Barlow	200	2.00
370	A. G. Marler	300	3.00
441	A. G. Marler	200	2.00
556	A. G. Marler	250	2.50
371	S. S. Later	200	2.00
555	S. S. Later	100	1.00
651	S. S. Later	1,000	10.00
372	W. H. Jones	200	2.00
553	W. H. Jones	150	1.50
572	W. H. Jones	50	.50
421	Oscar W. Steele	500	5.00
436	James E. Fogg	675	6.75
704	James E. Fogg	500	5.00
461	A. Frank Kuehner	1,000	10.00
496	Lawrence Briggs	100	1.00
516	Lawrence Briggs	300	3.00
517	Lawrence Briggs	300	3.00
522	Geo. D. Chariler	200	2.00
497	Wm. Thornton	100	1.00
526	Wm. Thornton	50	.50
621	Wm. Thornton	500	5.00
505	A. J. Southwick	1,000	10.00
615	A. Heath	1,000	10.00
607	A. Heath	500	5.00
631	A. Heath	700	7.00
671	A. Heath	7,800	78.00
520	Hanna Robenson	200	2.00
621	Mary Hawkley	200	2.00
519	A. J. Stanger, Jr.	250	2.50
538	F. C. Mickelson	500	5.00
606	F. C. Mickelson	1,000	10.00
662	F. C. Mickelson	1,000	10.00
617	Margaret A. Carruth	1,050	10.50
624	J. W. Storrs	1,000	10.00
636	Geo. Myers	1,000	10.00
653	Joseph Woodmansee	1,000	10.00
654	Creighton Hawkins	1,000	10.00
668	C. W. Ellsworth	100	1.00
725	W. B. Mulford	5,000	50.00
743	R. W. Gardiner	100	1.00
747	R. W. Gardiner	500	5.00
744	E. E. Wilcox	1,000	10.00
801	J. Facer	850	8.50
771	George F. Gagon	7,086	70.86
773	Harry W. Curtis	1,445	14.45
797	John Turner	5,000	50.00
798	John Turner	5,000	50.00
807	Logan G. Holdaway	500	5.00
808	Logan G. Holdaway	500	5.00
810	Logan G. Holdaway	500	5.00
847	Logan G. Holdaway	1,500	15.00
830	Chas. C. Friel	1,000	10.00
831	Chas. Cottrel, Jr.	2,000	20.00
832	Ross J. & C. B. Company stock	500	5.00
		20,000	200.00
837	E. V. Mander	1,000	10.00
833	Jno. Dawe	2,000	20.00
841	Jno. Dawe	1,000	10.00
834	Gertrude M. Dawe	1,000	10.00
835	Minnie Dawe	5,000	50.00
839	Selden I. Clawson	1,250	12.50
845	E. J. Bradberry	1,250	12.50
846	W. A. Bradberry	200	2.00
850	M. O. Randolph	100	1.00
853	J. W. Holden	1,000	10.00
854	A. W. Holden	1,000	10.00
855	O. K. Wilber	5,000	50.00
856	Clara M. Clawson	5,000	50.00
876	Wm. Holmes	1,000	10.00
880	F. C. Bramwell	8,300	83.00
881	Allen C. Eakin		

And in accordance with law and an order of the Board of Directors made on the 22nd day of September, A. D. 1910, so many shares of each parcel of stock as may be necessary will be sold at public auction at the office of the company, 107 Continental National Bank Building, Salt Lake City, Utah, on Monday, the 14th day of November, A. D. 1910, at 10 o'clock a.m., to pay the delinquent assessment thereon, together with the cost of advertising and expenses of sale.

WALTER J. BURTON, Secretary.
By John W. Geiger, Assistant Secretary.

Your Liver is Clogged up

That's Why You're Tired—Out of Sorts—Have No Appetite.

CARTER'S LITTLE LIVER PILLS will put you right in a few days. They do their duty. Cure Constipation, Biliousness, Indigestion, and Sick Headache.

SMALL PILL, SMALL DOSE, SMALL PRICE

Genuine must bear signature: Brent Good

Smith' Famous White Dove Flour.

SMITH'S FLOUR

Eye Adjustments

The correctness of a test is no more valuable than the properness of the adjustment before the eye of the glasses.

Headaches, nervousness, black spots, double vision, stomach trouble and all amendable to the wearing of properly fitted glasses at

DAYNES OPTICAL CO.

J. W. PAYNE, Mgr., 55 So. Main
We grind our own lenses.

A Reliable Remedy

CATARRH

Ely's Cream Balm is quickly absorbed. Gives Relief at Once. It cleanses, soothes, heals and protects the diseased membrane resulting from Catarrh and drives away a Cold in the Head quickly. Restores the Senses of Taste and Smell. Full size 50 cts., at Druggists or by mail. In liquid form, 75 cents. Ely Brothers, 56 Warren Street, New York.

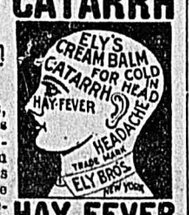

HAY FEVER