THE POST-INTELLIGENCER

Published Daily and Weekly in the Post Building, Seattle, Wash. Ter.

BY MAIL:

Daily, 1 year, in advance	$16 00
Daily, 1 month "	1 60
Weekly, 1 year, "	2 00
Weekly, 6 months,	1 25
Sunday, 1 year,	2 00
Weekly and Sunday, 1 year, in adv'ce	3 50
Weekly, when not paid in advance	3 00

BY CARRIER.

Daily, per week	25 cents

Subscribers ordering addresses changed should give the old address as well as the new one.

Address all remittances to POST-INTELLIGENCER Co., Seattle.

PREDICTIONS FULFILLED.

Four years ago, when it was known that Grover Cleveland had been elected president of the United States, it was freely predicted by Republicans that four years of Democratic rule would more than satisfy the people, and that in 1888 the Democratic party would be thrust from power by a vast majority of the voters of the United States.

These predictions have been fulfilled. During the four years of President Cleveland's administration the Republicans have retained uninterrupted control of the senate and have thereby been able to prevent the Democrats from fully carrying out their ridiculous theories of government. If it were not for this fact, the majority against Cleveland would have been more emphatic than it is. Even as it was, however, the Democrats were enabled to make their tendencies sufficiently plain to excite the alarm of the people. It is to this alarm that the verdict of last Tuesday is due. Because of it General Harrison has secured a larger majority in the electoral college than has been given for any candidate since 1872. The Republicans have secured a majority of the house of representatives, and the solid South has been broken by the transfer of West Virginia to the Republican column.

Cleveland's administration has been a failure from whatever point of view it may be regarded. The pledges made by the president before and after his election were broken one by one until there remained not a sliver of the platform upon which he had been elected. His civil service reform pledges, his pledge to remove federal officials only for cause, his implied promise not to seek a second term—all were disregarded.

The foreign policy of the administration has been shallow, undignified and unstable. In every question that has arisen with a foreign power American diplomacy has been discredited and put to shame. When Mr. Cleveland and his secretary of state endeavored to force the ridiculous fisheries treaty upon the country, it seemed that the height of folly and inconsistency had been reached, but when the needless and blustering retaliation message was laid before congress it was seen that there were depths of incapacity yet to be reached.

The financial policy of the administration has been equally indefensible. Entering upon its career with a remarkable tirade against the coinage of silver, it has ever since been shifting about and changing its position in a manner remarkable to behold. The president seemed never to tire of predicting panic which never came, and pointing out dangers which appalled no one but himself and the members of his kitchen cabinet. He bent every energy to pile up a surplus in the treasury, for no other reason than that he might be able to show it to the people and descant upon the evils of having it. He apparently delighted in heaping indignities upon the soldiers of the Union, and professed to be overcome with virtuous astonishment when they resented his attitude of unconcealed hostility toward them. He did not occupy an unchanged position upon any one question during the entire period of his administration.

Under the circumstances it is not wonderful that he was defeated. The wonder is rather that any considerable number of American citizens should have expected or desired his re-election.

WEST VIRGINIA.

The result of the election in West Virginia, though somewhat of a surprise, is highly gratifying to the Republicans. It makes the first distinct break in the solid South, West Virginia being the first Southern state carried by the Republicans in a national election since 1876.

West Virginia should not really be regarded as a Southern state. Its interests are in line with those of its neighbor, Pennsylvania, rather than with those of Virginia, from whom it borrows its name. So intense was the loyalty of the West Virginians during the war that they broke away from the parent state and erected a new commonwealth. The state cast its electoral votes for Lincoln in 1864 and for Grant in 1868 and 1872. In 1876 it first allied itself with the states of the South, Tilden having carried it by more than 11,000 majority. In 1880 it gave Hancock a plurality of 11,148 and in 1884 it gave Cleveland a plurality of 4221. In the latter year the Republicans made a desperate effort to carry the state, and their failure tended to discourage those who believed that West Virginia would ever be redeemed.

This year, however, the Republicans have been more fortunate. Under the leadership of Nathan Goff, one of West Virginia's most able and brilliant sons, they have borne the state into the Republican column and placed it in line with the progressive commonwealths of the North. It is to be hoped that the breach thus made in the solid South will extend and broaden until the people of the United States are in truth divided on party and not on sectional lines.

THE SCHOOL ELECTION.

This afternoon the electors of school district No. 1 will pass upon a proposition to authorize the trustees to issue bonds for $50,000 in addition to the $100,000 authorized some months ago. It has been found that the completion of the two new school buildings will require the additional sum, and in accordance with the law the directors appeal to the voters for authority to make the necessary loan.

There should be a full expression of opinion on the question, and the polls will [illegible] Many citizens [illegible] at present electric [illegible] capitalist [illegible] and [illegible]

It will be novel but altogether satisfactory to have a Republican senator from Delaware.

And now Voorhees is sorry that he did not insist upon declining that nomination.

President Cleveland's city, county and state went against him.

For president in 1892, Benjamin Harrison, of Indiana.

ROYAL

BAKING POWDER

Absolutely Pure.

This Powder never varies. A marvel of purity, strength and wholesomeness. More economical than the ordinary kinds and cannot be sold in competition with the multitude of low test, short weight, alum or phosphate powders. Sold only in cans. ROYAL BAKING POWDER CO., 106 Wall street, New York. sp29dwy1

Advertisements under the heads of Lost Found, For Sale, To Let and Situations Wanted will be inserted at the rate of 2 cents a word for first insertion; 1 cent a word for each subsequent insertion. Payment always in advance.

The following letters are awaiting advertisers at this office:

I. M.	G. X.	Z.
E. M.	R. E. S.	Baker.
Druggist.	Mc. A.	

EMPLOYMENT WANTED.

WANTED—GIRL IN SMALL FAMILY. Inquire at office of Seattle Coal and Iron Co., Safe Deposit building.

WANTED—A LADY TO TEACH THREE children; $25 per month for competent person. Address E. S., this office.

WANTED—BY A THOROUGH BUSINESS man, who might consider partnership in a short time, position as bookkeeper, etc. Address A. B. D., POST-INTELLIGENCER office.

WANTED—AN EXPERIENCED ADvertising man to call at room 1, Poncin building.

WANTED—A SERVANT GIRL, GERman preferred. Appply to San Francisco store.

WANTED—BY A FIRST-CLASS COOK, a situation to do housework in some first-class family; wages must be $25 or $30 per month; no mushroom aristocracy need apply. Address this office.

WANTED—TO RENT A SMALL STORE, suitable for a barber shop. Address Barber.

WANTED—A HOUSEKEEPER, NOT over 25. Address Home, this office.

WANTED BY A PRINTER WHO IS reliable and steady, a situation in any part of the Territory. Address PRINTER, this office.

ROOMS AND BOARD IN PRIVATE family, 816 Third street.

WANTED—BUSINESS INTEREST—A good business, middle-aged man, with family, just arrived, wants to invest one or two thousand dollars in some good paying mercantile, manufacturing or other respectable business that will bear close investigation. Address O. A., this office.

WANTED—A YOUNG LADY—MUST be willing to travel with a first-class Theatrical company. Address H. B., this office. Enclose portrait.

WANTED—BY A GIRL, CHAMBERwork in hotel or lodging. Address L. B., this office.

WANTED—A TEAM OR ONE GOOD horse for the winter for light delivery business, best of care, address with terms Mc. A., this office.

WANTED—SITUATION—COMPETENT and experienced stenographer owning typewriter wants position. Address F. W., this office.

WANTED—WORK AS GROCERY clerk, driver, janitor, watchman, coachman; any honest work that will bring shelter, bread and butter to an honest man and worthy member of the G. A. R. Address "WORKER," this office.

WANTED—SITUATION—COMPETENT and experienced stenographer owning typewriter wants position. Address F. W., this office.

WANTED—A YOUNG MAN THOROughly acquainted with city wants situation to do office work and collecting. Best references. Address B. C., this office.

FOR SALE.

FOR SALE—TWO GOOD PAYING BUSInesses on Front street, at invoice prices. Inquire at room 9, Colonial block.

FOR SALE—GOOD MILCH COW, ALSO horse broke to harness; cheap. H. T. Hostlan & Co., upstairs, Dearborn block.

FOR SALE—A LONG LEASE ON A brick store room; address J. M. S., this office.

FOR SALE—FIVE YOKE GOOD WORK cattle six to eight years old; must be disposed of soon and will be sold cheap or traded. Apply to Peterson & Co., Transfer office, Main street near St. Elmo Hotel.

FOR SALE—FINE LOT: HIGH AND sightly, on cable, 10 blocks from Occidental; only $1250, one-half cash; snap. ROCHESTER, 707 Front st.

SIX-ROOM HOUSE AND 2 LOTS, CORner Jackson st. cable; very cheap; easy terms; immediate possession. Also 2 or 3 nice houses. North Seattle; cheap. ROCHESTER, 707 Front st.

FOR SALE—A NEW MASON AND Hamlin organ at a bargain. Apply, 1021, Fourth St., between Pine and Stewart.

FOR SALE—25 LOTS IN WEST SEATTLE for $300. Lots on Sixth street near Virginia for $600. Front street lot for $600. Choice water front lots. A number of improved residence properties. Lots in Queen Anne Town—cheap. Lots near Jackson street for $250. Six magnificent lots overlooking Lake Washington and the bay. BETTINGER & MEACHAM, next to W. U. telegraph office.

FOR SALE—A stock of drugs. Best location in the city. Address, Druggist, this office.

FOR SALE—NEWSPAPER, FOR WORTH of material, on easy terms, now making money. Address FRANK OWEN, Chehalis, W. T.

FOR SALE—NEW SIX-ROOM COTTAGE; bath-room, hot and cold water arrangement; on car line, corner of Tenth and Howell streets. Possession can be given immediately. Easy terms. Price, $2500. REES P. DANIELS, Room 3, Starr block.

FOR SALE—LODGING HOUSE OF 25 rooms. Inquire at the office of L. H. GRIFFITH, Occidental Block.

AT A BARGAIN—AN ATTRACTIVE residence property, centrally located; beautiful view of bay and city; new 8-room house; good stable. This is a snap. BETTINGER & MEACHAM, next to W. U. Telegraph office.

FOR SALE—FURNITURE OF SIX OR nine-room house and privilege of lease; good location. Call 119 Main street.

FOR SALE — WEST SEATTLE, FIVE acre tract, $250 per acre; a bargain. V. HUGO SMITH, basement Occidental hotel.

FOR SALE—120 ACRES OF GOOD LAND at Kirkland $40 the acre. George Dordel, Office, Commercial street, near mill street, upstairs.

FOR SALE—WEST SEATTLE WATERfront residence lots, cheap, following parties, Commercial street terms.

[illegible] RESidence [illegible] Jackson street [illegible] Water [illegible]

FOR SALE.

FOR SALE—HOUSES AND LOTS, ANY part of city. Restaurants, $350 to $2000. Lodging houses, sawmill, blacksmith shop, barber shop, farms, grocery stock, one-third interest in good business. H. T. HOSTLAN & CO., up stairs, Dearborn block, corner Commercial and Jackson.

FOR SALE—RESTAURANT; GOOD LOcality. Inquire at office of L. H. GRIFFITH, Occidental block.

FOR SALE—OLD NEWSPAPERS IN bundles of 100, at this office.

FOR RENT.

FOR RENT—NICELY FURNISHED rooms, suitable for two or three gentlemen. Apply Main street, third house above Ninth.

FOR RENT—NICE 8 ROOM HOUSE; cheap rent; good lease; furniture for sale; 2 blocks from Occidental. ROCHESTER, Pouein building.

TO RENT—WHARF AND WAREHOUSE. Inquire at Manning & Buck's furniture store, Columbia street.

TO RENT—32 UNFURNISHED ROOMS in fine location; suitable for offices; in new building. WHITE & CO.

TO RENT—A FURNISHED ROOM FOR quiet young man, 417 Seneca street.

TO RENT—FURNISHED ROOMS, ON the east side of Sixth street, between Pike and Pine. Take Lake Union car to Sixth street.

FOR RENT—FURNISHED AND UNFURnished rooms in all parts of the city Call on HARRY E. SWAFFORD, rooms 24 and 25, Union Block, Front st. mh31

EDUCATIONAL.

MRS. A. H. PANTING, RECENTLY OF Chicago, has opened a studio at room 8, Gordon block, 629 Front street, where she will receive pupils in singing, voice culture and piano; office hours, mornings from 9 to 12 and Tuesday and Friday afternoons from 3 to 5; singers trained for parlor, church and concert singing, and in the music of the Italian, French or English schools; Mrs. Panting would accept position as soprano in church choir.

MISS AUGUSTA S. WILLIAMS, TEACHer of elocution. Delsarte system of expression; W. C. T. U. Hall, 819 3rd street; private or class lessons.

WANTED—FIVE PUPILS TO QUALIFY for positions in shorthand, by an old reporter. Mrs. F. A. Thomas, Seattle real estate office.

FINANCIAL.

MONEY TO LOAN—ON REAL ESTATE, chattel mortgage or personal security. Notes, mortgages, etc., bought. G. E. MILLER, & CO., 118 Mill street, Occidental Block. jy13

MONEY TO LOAN IN SUMS TO SUIT, upon improved city and farm property at lowest rates. No delay in closing loans. E. BOWDEN, 106 Columbia St. jy21tf

SOCIETY NOTICES.

REGULAR MEETING OF WASHINGTON Camp No. 1, Patriotic Order Sons of America, every Saturday at 7:30 p. m. at their hall in Opera House. Logan Council, No. 1, meets second Saturday each month.

REGULAR COUNCIL OF SEATTLE Tribe No. 2, I. O. R. M., every Tuesday evening at 8 p. m., in K. of P. Hall Opera House block. Visiting brother cordially invited.

J. C. MITCHELL, Sachem.
D. YOUNG, C. of R.

SEATTLE LODGE, NO. 7, I. O. O. F. Meets every Tuesday evening, in Bell's Hall, North Seattle, at 7½ o'clock. Members of sister Lodges and sojourning brothers, in good standing, are cordially invited to attend.

G. W. POOR, N. G.
HENRY LELAND, Rec. and Fin. Sec.
Postoffice box 319. ju26Tu

HELP WANTED.

WANTED—A WOMAN OF SENSE, ENergy and respectability for our business in her locality; salary about $50 per month; permanent position; references exchanged. Address MANUFACTURER'S SUPT., Lock Box 1588, N. Y. we

SALARY FROM $10 TO $200 PER month to a few good salesmen to sell our goods by sample to the wholesale and retail trade; permanent position; no experience necessary; we are the largest manufacturers in our line of goods; send 2-c. stamp for particulars; no postal answered. CENTENNIAL MFG. CO., Cincinnati, O. SuWe

WANTED—BOY AT "THE LACE HOUSE."

WANTED—TO RENT.

WANTED—A HOUSE FROM 5 TO 7 rooms, or a part of house from 4 to 5 rooms. Address Longaker house.

WANTED—3 OR 4 ROOMS FOR SMALL family, not over 12 blocks from Occidental. Address, stating rent, to T. M., this office.

BARGAINS WANTED.

WANTED, FOR CASH—I WANT TO purchase at bottom figures, for Eastern parties, the best lot that can be had in Seattle to-day for $150, $200, $350, (2) $450, (3) $500, (2) $600, $800 and $1000; also three lots on part time; also one lot and small house; owners must pay regular commission. List your property (for sale or rent) with K. G. Faegre, 123 Washington street.

MISCELLANEOUS.

PRIVATE BOARDING 1209 SECOND ST.

WANTED—A MAN WITH A SMALL capital to take a half interest in a townsite; also bank, store, hotel and wharf. It is located in one of the best dairy districts on the Northwest coast. This is one of the best chances for any man in a lifetime. Call this morning for particulars. Apply this morning. One who means business only. Doran & Rae, Pacific Employment and Real Estate office, Main street, between Commercial and 2d.

WANTED—TO BUY TWO OR THREE good mules. Address J. M. ATKINSON, City.

FASHIONABLE DRESSMAKING. REAsonable terms. Corner Front and Madison, over Pacific drug store.

Notice of Special School Election.

IN THE OPINION OF THE DIRECTORS of school district No 1, of King county, Washington Territory, the public good requires the incurring of an indebtedness in excess of one per centum upon the assessed valuation of the taxable property of said school district No. 1, as ascertained by the last assessment, to-wit: an indebtedness of $150,000, for the purpose of constructing public buildings for the use of such school district No. 1, such indebtedness to be secured by bonds each of the denomination of $1000, and the whole of the principal of said bonds to be $150,000, payable respectively in twenty years from the date of said bonds respectively, and to bear interest at the rate of six per cent. per annum, interest payable semi-annually. Said directors have estimated the cost of constructing said buildings to be $150,000, which sum is in excess of one per centum and is about one and one-half per centum upon the assessed valuation of the taxable property of said school district No. 1, as ascertained by the last assessment [1888].

Notice is therefore hereby given to the qualified electors of school district No. 1, of King county, Washington Territory, that a special election will be held on Saturday, the tenth day of November, A. D., 1888, at Brown's pavilion on Second street, between Spring and Seneca streets, in the city of Seattle, in said county and territory, at which election will be submitted the question whether said indebtedness shall be incurred for the purpose of constructing said public buildings for the use of said school district No. 1.

The polls will be open for the reception of votes at one o'clock in the afternoon of said day, and will be kept open until seven o'clock p. m., of said day. Each elector in favor of incurring such indebtedness and in favor of a tax to be from time to time assessed and collected to meet and satisfy such indebtedness when and as it and each installment thereof, principal or interest, shall fall due, will vote a ballot containing the words "Indebtedness Yes," and each elector opposed to incurring such indebtedness or opposed to such tax will vote a ballot containing the words "Indebtedness No."

Dated October 11, 1888.

THOMAS T. MINOR,
J. M. FRINK,
WM. H. HUGHES,
Directors of school district No. 1, of King county, Washington territory.
M. A. HAWTHORNE,
Clerk of said school district No. 1.
Date of first publication, October 12 1888.

O. C. SHOREY & CO.,
UNDERTAKERS,
Feet of Columbia St., Seattle.

AUCTION SALE OF HOUSEHOLD

-:-FURNITURE-:-

BICKERTON [illegible] at public auction [illegible] street, [illegible] o'clock [illegible] stock is for Sa[illegible] is fully as [illegible] market. Take [illegible]

CAUTION

Beware of Fraud, as my name and the price are stamped on the bottom of all my advertised shoes before leaving the factory, which protect the wearers against high prices and inferior goods. If a dealer offers W. L. DOUGLAS shoes at a reduced price, or says he has them without my name and price stamped on the bottom, put him down as a fraud.

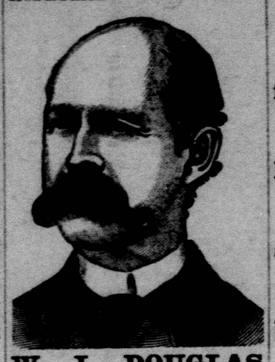

W. L. DOUGLAS FOR $3 SHOE GENTLEMEN.

The only calf $3 SEAMLESS Shoe, smooth inside. NO TACKS or WAX THREAD to hurt the feet, easy as hand-sewed and WILL NOT RIP.

W. L. DOUGLAS $4 SHOE, the original and only hand-sewed welt $4 shoe. Equals custom-made shoes costing from $6 to $9.

W. L. DOUGLAS $3 50 POLICE SHOE. Railroad Men and Letter Carriers all wear them. Smooth inside as a Hand-Sewed Shoe. No Tacks or Wax Thread to hurt the feet.

W. L. DOUGLAS $2.50 SHOE is unexcelled for heavy wear. Best Calf Shoe for the price.

W. L. DOUGLAS $2.25 WORKINGMAN'S SHOE is the best in the world for rough wear; one pair ought to wear a man a year.

W. L. DOUGLAS $2 SHOE FOR BOYS is the best School Shoe in the world.

All made in Congress, Button and Lace. If not sold by your dealer, write W. L. DOUGLAS, BROCKTON, MASS.

TREEN & RAYMOND, Agents. d&w

IF YOU WANT A SITE

FOR A HOME

YOU OUGHT TO EXAMINE OUR

Jackson St. Bargains

This street is attracting the attention of investors because it is well graded, has a cable road in successful operation, it is in close proximity to the business center of this rapidly growing Queen City, fine views of the SOUND and of LAKE WASHINGTON are obtainable on this street, together with CHEAP and RAPID TRANSIT to your BUSINESS. We offer you

Lots on Jackson street.

Lots a block from Jackson street. Prices, $400, $450, $500 and $550 per lot.

Also an elegant HOME SITE of SIX LOTS, commanding a MAGNIFICENT VIEW of LAKE WASHINGTON. If you want the finest site for a home in Seattle, see this.

Also, 8 FINE LOTS in JACKSON STREET ADDITION, commanding a VIEW OF THE SOUND, and including two DOUBLE CORNERS, only $425 per lot.

Woodland Park Addition overlooks Lake Union and Salmon bay, and commands a splendid view of a large portion of the city.

We have 5 BLOCKS, will sell singly or as a whole, YOU can DOUBLE YOUR money on this inside of 90 DAYS.

Block 52, BIGELOW'S Addition.

Or, perhaps you want an acre tract to plat, and thus hand down your name to fure generations.

We can sell you 10 ACRES, level and nice, not a rod of waste land; this overlooks LAKE UNION, is near the new MOTOR LINE and BOULEVARD, and close by it over 60 houses are now building.

We also have a choice 5 ACRE tract near SMITH'S COVE.

Call and see us whether you wish to buy or sell.

DANIEL JONES & CO.,
108 James St., opposite Occidental Hotel. 4p

5294 ACRES

To Be Sold

In Small Quantities.

Knowing the great demand there is for small farms, we have decided to sell the famous Mathers Property, situated near Langley, in the fertile valley of the Fraser river, British Columbia. This valuable property comprises 5294 acres of rich land, and will be sold in blocks of from 20 acres to 200 acres. Prices will be arranged according to the location and quality of the land. Terms of payment extending over a period of seven years, with annual installments, will be granted if so desired. Purchasers will pay interest on all unpaid balances at the rate of 7 per cent. per annum, with privilege granted of paying off full purchase price at any time and obtaining deed in fee simple.

For one month after September 19, 1888, a competent man will be on the ground to show intending purchasers the property. This is the best chance ever offered in British Columbia.

Call early and secure a selection.

RAND BROS., Real Estate Brokers,
VANCOUVER, B. C.

Block 35,

Maynard's Plat of Seattle,
IS NOW
FOR SALE.

This block, situated near the gas works and on the same level, is suitable for manufacturing purposes. Title founded on a government patent. Apply to

BOOTH & BRISCOE,
Abstractors of Land Titles, Rooms 3 and 4, Yesler-Leary building.

To Manufacturers.

Parties desiring fine sites for Sawmills, Shingle Mills, Sash and Door Factories or Brick Works on the water front with railroad in the rear can secure the same at reasonable rates by addressing the

WEST COAST IMPROVEMENT CO.
W. R. BALLARD, Manager.
Seattle, W. T.

FISHERIES!

WE ARE PREPARED WITH FIRSTclass crews for nets, seines, handling and purse, traps suited to the Pacific coast fisheries. Marshall A. Rice, our general manager, is unsurpassed in experience in making all kinds of netting warps, having gone, to extend the knowledge, out with fishermen to haul their seines and traps. We invite correspondence, with the belief that we can make improvements in seines and pounds.

GLOUCESTER NET & TWINE CO
Gloucester, Mass.
Boston Office, 34 Commercial St. d3w2m

TERRIBLE.

Two-thirds of all deaths in New York City are from consumption or pneumonia. The same proportion holds for most other cities. Delays are dangerous. Dr. Acker's English Remedy for consumption, will relieve, and may save your life. For sale by A. B. Stewart, druggist. 4

First-Class Private Boarding
COR. MARION AND FRONT
[illegible] Drug Store.

We offer to-day four five-acre tracts adjoining Kirkland Iron Works; also 160-acre farm lying between Lake Washington and Seattle, Lake Shore & Eastern Railway. Twenty acres cleared and in cultivation; good buildings. Forty acres of best timber land, balance excellent meadow. A splendid fruit and grass farm. Price low and terms easy.

Thirty-two Lots in Jackson Street addition, on Cable Road. Will sell same as a whole or singly. In this vicinity already over 50 houses are being erected. Prices lowest.

There is nowhere a more beautiful place for homes than on the high banks overlooking Lake Washington. We own many lots, also a number of five-acre tracts on plateau near Cable road that we offer at from $500 per acre upwards. In block 19, Burke's Second, we have 6 lots, the best situated in all Seattle.

C. H. KITTINGER,
James and Second Streets,
Seattle, - W. T.

SCHWABACHER BROS. & CO.,
(INCORPORATED)
Importers and Strictly Wholesale Dealers in
GROCERIES, HARDWARE, IRON AND STEEL, BUILDING MATERIAL, PAINTING and BLACKSMITHS' TOOLS, FARMING IMPLEMENTS, ETC., ETC.
Compare our Prices with either San Francisco or Portland. Printed Price Lists mailed on application.
SCHWABACHER BROS. & CO. (INCORP'D.)

THOMAS GOWEN
Consulting Mechanical Engineer and Surveyor.
PLANS AND SPECIFICATIONS OF STEAMBOATS, STEAM ENGINES, BOILERS AND all kinds of mechanical structures. Work superintended when under construction. Steam engines indicated and alterations advised upon the view of economy of fuel or development of greater power. Steamboats, ships and all kinds of machinery bought and sold on commission. Whoever may be going into new enterprises or alterations would find it to their interest to consult with him before entering upon it. Room 2A, Butler's Block, Seattle jy12tf

Colkett & McCallum,
Successors to Peterson Bros., Importers and Dealers in
GROCERIES AND PROVISIONS
Orders by Mail Solicited.
814 FRONT STREET. P. O. BOX 114.

WM. H. HUGHES
Printing Company,
SEATTLE, W. T.
All kinds of book and job work a specialty. | COLUMBIA STREET, Opposite Engine House No. 1.

J. SCHRAM,
STOVES AND TINWARE.
COMMERCIAL STREET, SEATTLE.
Call before buying goods in that line.

MORAN BROS.,
Iron Founders and Machinists,
AND DEALERS IN
Mill and Steamboat Engineers' supplies, Iron, Brass and Copper Pipe and Fittings; Steam and Water Brass Goods; Machine Bolts; Cop Set and Lag Screws; Steam and Hand Pumps; Hose Packing and Waste; Cylinder and other Lubricating Oils; Steam heating for public and private buildings.
We have the most complete pipe cutting and threading machinery north of San Francisco. Land and marine engines, and all kinds of machinery built and repaired. We have on hand and for sale low, second-hand engines and boilers.
Mill street, corner Railroad avenue. Postoffice box 453.

N. ARMSTRONG & CO.,
Livery Hack and Sale Stable; Managers of Seattle Transfer Company.
First-class Turnouts. Orders filled at any hour day or night.
Telephone 41. Office corner Main and Second streets.

Pharmacy Hall!
Northeast Corner Second and Columbia Streets,
SEATTLE, - - - W. T.

WASHINGTON IRON WORKS CO.
Foundry, Machine and Boiler Shops,
Corner Second, Jackson and Third streets, Seattle.
J. M. FRINK, Superintendent.

LEVY BROS.,
IMPORTERS AND DEALERS IN
IMPORTED, KEY WEST AND DOMESTIC CIGARS,
TOBACCOS, PIPES, CUTLERY,
And all the latest smokers' articles. We invite the public and the trade in general to call and examine our stock and prices.
113 Commercial street, Seattle, W. T.

HARRINGTON & SMITH.
Importers and Wholesale Dealers
Have now on hand the largest and best selected stock ever brought to Puget Sound.
GROCERIES, PROVISIONS, HARDWARE
Iron, Steel, Cordage and Ship Chandlery, Flour, Feed, Hay and Grain, Boots and Shoes, Crockery and Glassware, Paints and Oils, and all lines of
Staple and Fancy Groceries,
Also Lime, Brick, Plaster and Cement. Agents for Fish Bros. & Co.'s celebrated Wagons.
Commercial street, Seattle, W. T. HARRINGTON & SMITH.

BALFOUR, GUTHRIE & CO.,
SHIPPING AND GENERAL COMMISSION MERCHANTS,
CHAMBER OF COMMERCE BUILDING,
TACOMA, W. T.
Importers of English Steel Rails, Pig Iron, Fire Bricks, Fire Clay, Coke, Cement, Fine and Common Salt, Tin and Terneplates, Soda, Caustic Soda, etc., etc.
Advances made on shipments of Lumber, Wheat, Flour and approved merchandise and produce, to the consignment of their Houses in Liverpool, and Valparaiso and correspondents in Australia.
Balfour, Guthrie & Co., San Francisco, California.
Balfour, Guthrie & Co., Portland, Oregon.
Balfour, Williamson & Co. Liverpool, England.
Williamson, Balfour & Co., Valparaiso, Chili. jy8t

English Steel Rails
FOR SALE.
To arrive per British Ship "Melpomene," now on passage to Puget Sound.
500 tons 30-ft. Rails, weigh 40 lbs per yard.
500 tons 30-ft. Rails, weigh 50 lbs. per yard.
For prices apply to
BALFOUR, GUTHRIE & CO.,
Tacoma, W. T.

S. BAXTER & CO.
Offer for sale in lots to suit:
200 Sacks Early Rose Potatoes.
1000 Sacks Peerless Potatoes.
300 Sacks Burbank Potatoes.
100 Tons Timothy Hay.
100 Tons Timothy and Clover Hay
100 Tons Eastern Washington Wild Hay. 50 Tons Wheat.
2 Cars Bran and Shorts, mixed.
20 tons Ground and Rolled Barley
Spokane Mills Extra Flour.
Ellensburgh Mills Extra Flour.
5000 Sacks Choice Washington Oats at 1c per lb. in any quantity from one sack upwards.

Fred E. Sander
DEALER IN
REAL ESTATE
AND
LOCAL SECURITIES.
OFFICE,
Corner Mill and Commercial sts.

Chas. Louch,
THE GROCER,
1412 to 1416, - - Front Street.
Makes a specialty of keeping the largest and freshest stock of Groceries and Provisions in the city, and as he buys in far greater quantities than any other grocer in Seattle, he sells cheapest and is able to fill orders, large or small. You will find it on account of his immense trade his whole stock is kept fresh and clean, and that he is able to give you better prices than any other house in the city. Also jobber and packer of the
1888
—BRAND OF—
Eastern Corn-fed, Smoke-cured Uncovered Hams and Bacon, Which he sells right from his smoke-house, by the piece, crate, ton or carload. Sole agent for HALL BAVIS'
DUNGENESS BUTTER
Charles Loch.
FRONT AND UNION.

All Chronic, Nervous and Special Diseases Skillfully Treated.
Dr. E. G. Johnson, who really spent eight months in the principal hospitals and leading medical institutes of New York City, having resumed practice in Seattle, is prepared to treat all Urinary Diseases, all Skin and Blood Diseases, all ailments arising from Weakened Nervous System, all Diseases of the Kidneys, Heart and Lungs, Rectal Diseases, and all Diseases Peculiar to Women, according to the latest and most improved methods. Consultation Free. Office—rooms 59 and 60, New Yesler Block, Mill street.

CASTORIA
FOR INFANTS AND CHILDREN.
"Castoria is so well adapted to children that I recommend it as superior to any prescription known to me."
H. A. Archer, M. D.,
111 So. Oxford St., Brooklyn, N. Y.
Castoria cures Colic, Constipation, Sour Stomach, Diarrhœa, Eructation, Kills Worms, gives sleep and promotes digestion.
Without injurious medication.
THE CENTAUR COMPANY, 182 Fulton Street, N. Y.

INSURANCE!
IN ALL ITS BRANCHES.
Fire, Marine, Life and Accident.
TAYLOR & BURNS, Agents,
Do an Exclusive Insurance Business, representing 25 companies, the best in the world. Prompt payment of losses.
Refer to any of our old customers.
Office in Butler's Building, James street, Seattle.

ALBERT HANSEN,
—DEALER IN—
Watches, Diamonds and Jewelry
Sole agents for the celebrated
STEINWAY PIANOS,
And other First-class Makes of Pianos and Organs
YESLER BLOCK, FRONT STREET. d&w

Always Ahead.
W. R. GALLAGHER,
Successor to Alfred Snyder.
The only agent for the celebrated W. F. Izett Creamery Butter, which has no equal. Also the California Quit Oil, the only pure salad oil that is sold.
Besides my large stock of staples, I have a large and varied assortment of fancy groceries, and sell at bedrock for cash, and will not be undersold.
Before purchasing elsewhere give me a call and send for price list. Small profits and quick sales.
W. R. GALLAGHER.
Grocer and Seed Merchant, 706 Front street, Seattle, W. T.

"TOURNAY" SEMI PORCELAIN
(COLOR UNDER THE GLAZE)
A NEW PATTERN OF
Semi-Porcelain,
FOR SALE BY THE DOZEN, PIECE OR SET, BY
N. Chilberg & Son, (Incorporated.)
713 and 715 FRONT ST.

NOT FOR SALE.
ON THE CONTRARY, OUR INSURANCE AGENCY BUSINESS WAS NEVER MORE satisfactory. It has constantly kept pace with the growth and prosperity of Seattle, and the prospects for the future were never brighter. We represent eleven insurance companies, among which may be found the oldest and best in the world. We confine ourselves to a legitimate insurance business exclusively, giving that alone our strict personal attention. We have recently added to our list the London Assurance, with a capital of $15,000,000. This is the oldest insurance company in the world.
Parties requiring insurance, either Fire, Marine, Life or Accident, will find it to their advantage to call on us at our office in the Poncin building, Front street. Next!
JAMES A. CAREY & CO.

INSURANCE!
BOOTH & BRISCOE,
Abstracts of Land Titles,
Have the oldest and most reliable set of abstract Books in the county.
Rooms 3 and 4, Yesler-Leary Building

Z. C. MILES,
(Successor to Waldell & Miles), Wholesale and Retail Dealer in
RANGES, COOK, PARLOR AND BOX STOVES.
Orders from the country solicited and satisfaction guaranteed.
Give us a call and look through our immense stock.
Mill street, Seattle, W. T.

Palatine Hill Building Lots
$150 per Lot.
Payments may be made on time on a 5 per cent. cash discount will be allowed.
FOR SALE BY
H. W. BAKER,
604½ Front Street.

FURNITURE
OF THE BEST QUALITY.
You can buy the most of, for the least money, at
O. W. Lynch & Co's,
117 Commercial Street, Seattle.

LOWMAN & HANFORD S. & P. CO.,
SOLE AGENTS FOR
Mason & Hamlin ORGANS, KNABE PACKARD ORGANS,
And other first-class Pianos, dealers in Musical Instruments, corner Front and Cherry.

L. K. G. SMITH,
IMPORTER AND JOBBER OF
Cigars and Tobacco, Meerschaum Goods, Pipes, Cutlery, Stationery, etc.
Mill street, Yesler-Leary Building, Seattle, W.
Sole agents for the Flor de Madrid Key West Cigars.