TERRITORY NEWS.

Railroad from Skagit to Bellingham Assured.

A DRUNKEN WIFE-BEATER CUT.

Republican Demonstration at Spokane Falls—Snow in Kittitas Valley.

WHATCOM, Nov. 14.—At a meeting of Bellingham citizens to-day, Capt. Eldridge presiding, Nelson Bennett agreed with the citizens to build a railroad from Fairhaven to the Skagit coal and iron mines by January 1, 1890, in consideration of the bonus of land, valued at $100,000, given by the citizens.

A sawmill, large hotel, coal bunkers and wharf are also to be built.

Bennett agrees to accept half the bonus when the road is half built, the remainder when completed to the Skagit river. Most of the citizens have signed papers, and all will probably do so. Bennett's proposition is generally considered fair, and the people of Bellingham bay feel jubilant at the prospects. Work is to begin at once.

A WIFE-BEATER WOUNDED.

A Port Townsend Woman Stabs Her Drunken Husband.

PORT TOWNSEND, Nov. 14.—Mrs. Wm. Short stabbed her husband twice in the neck at 4 o'clock this morning, inflicting serious wounds. Dr. A. H. Glennan dressed his wounds and thinks he will recover. Short went home drunk shortly before the stabbing and proceeded to beat his wife, as has been his custom for some time past. She turned on him in passionate anger with the result above stated.

Short came here two weeks ago from Port Discovery, and is employed in a foundry. He has a family of six children, whom he has shamefully neglected, they having been without firewood for two weeks. Mrs. Short is a hard-working woman, well thought of by the families acquainted with her. The public verdict exonerates her, and all say Short got less than he deserved.

SPOKANE FALLS NEWS.

Republican Jollification—Building Boom at Hand.

SPOKANE FALLS, Nov. 14.—The Republicans held an immense demonstration and torchlight procession this evening, which was witnessed by thousands who lined the streets and sidewalks. Large delegations from outside points were in attendance, uniformed and equipped for the occasion. Along the line of march business houses were gayly festooned and illuminated. The demonstration was enlivened by bonfires, booming of cannon and the explosion of fireworks. The procession was led by the American Resort, where an old-fashioned Republican jollification meeting was held.

J. P. Gurney, manufacturer of the celebrated Gurney cab, is in the city for the purpose of introducing this mode of locomotion.

A conservative estimate of the vote cast at the recent election places the population of this city at 15,000.

Indications for a building boom in the spring are very encouraging. The building of blocks already contracted for will cost $600,000.

Snow in the Kittitas Valley.

ELLENSBURGH, Nov. 14.—The first snow that has been seen in the valley fell last night. Heavy falls of snow are reported in the mountains. Small snow plows are being put on the engines.

PUYALLUP NEWS.

The Hop Market—The Smallpox Scare—Personal.

PUYALLUP, Nov. 13.—Although hops are at present commanding a good price, there seems very little disposition on the part of growers to enlarge their acreage. If the acreage is enlarged it will be by beginners in the business. The hop market is virtually at a standstill, on account of the scarcity of cars. Immediately after the blockade is raised we may look for a little briskness, as a good many growers have still some on hand which they are anxious to dispose of.

Sternitsky & Russel of Kent, when here last week settling their hop contracts, found that the different sales from 50 acres, at prices ranging from 15 to 20 cents, amounted to over $17,000.

The smallpox scare is not quite over yet. There seems to be a difference of opinion as to what the trouble really is, but as there are no new cases, all fear of its spreading is at an end. The local physicians have been kept busy vaccinating for the last two weeks.

Mr. J. M. Ogle reports a rushing business in the fruit tree line. He ascribes this a measure to the erection of a fruit canning factory in town.

There has been a Young People's Christian Endeavor Society started in connection with the Baptist church with the Rev. Mr. Beavers as president. All young people in town are welcomed to become members.

Workmen are at present busy grading Spring street.

About 40 acres of land is being cleared to the south of the town. Giant powder is being largely used.

The surveyors have reached the Puyallup river, locating the Puyallup Valley railroad. With the present force it will occupy two or three weeks before Tacoma is reached.

A. M. Peterson of Olequa has been in town on business for the last few days.

L. Cheadle of Adelaide arrived in town last night.

WALLA WALLA NEWS.

New System of Leasing School Lands—Accidents.

WALLA WALLA, Nov. 14.—The county commissioners have decided that school lands be put in five grades and be leased at: First class, $1 50; second, $1; third, 50 cents; fourth, 25 cents; and fifth, 10 cents an acre per year, on six year leases. At present leases pay but $10 a quarter-section regardless of quality. There are 5000 acres of school land in the county, and the change will give an increase revenue to the schools of $27,000.

This morning at Weston, Or., a caboose containing a dozen passengers was run into by an escaped freight car. The passengers were all severely bruised, but none seriously injured. It was considered a narrow escape.

J. M. Shields, a surveyor on the Hunt railroad, while riding to this city from Dixie last night, was thrown from his horse and internally injured. It is feared he will die.

HEAVY EXPRESS ROBBERY.

Ten Thousand Dollars Lost Between Tacoma and Ellensburgh.

ELLENSBURGH, Nov. 14.—Ten thousand dollars shipped by express yesterday from the Merchants' bank of Tacoma to Ben. R. Snipes & Co.'s bank in this city is missing. The express company say it is lost, and have made the loss good, but will not say how the loss occurred. The express messenger left no way bill at this place, so it looks as though he is implicated.

San Juan County (Complete).

STATE TICKET

Allen 264, Voorhees 111; Curry 256, Voorhees 128; O'Brien 259, Hunt 119; Weir, joint councilman, 260, Donovan 122; Tucker, joint representative, 283, Baker 97; Calhoun, prosecuting attorney, 281, Husten 121.

COUNTY TICKET.

Probate judge, J. E. Tucker 275 (no opposition). Auditor, R. H. Wansbrough 112, J. H. Bowman 167. Sheriff, J. Kelly 218, J. M. Rader 158. Treasurer, C. C. Reed 288 (no opposition). School superintendent E. C. Gillette, 248, C. E. Setzer 126. Commissioners, L. B. Carter 233, A. Newhall 268, T. W. Spencer 196, R. M. Caires 161, J. W. Gray 153, Bert Tift 172. Surveyor, E. Van Gobren 275 (no opposition). Coroner, F. Disney 280 (no opposition). Wreckmaster, M. W. Nichols 275 (no opposition).

All the men elected are Republicans.

Ratification at North Yakima.

NORTH YAKIMA, Nov. 14.—A monster ratification meeting was held at the opera house last night. Mayor Whitson presided, Boyles, Milroy, Loe, Holton, Nichols, Howlett and others spoke. Cannons were fired, bands played and there were many illuminations. The enthusiasm was intense. The crowds dispersed with cheers for Harrison and Morton and John B. Allen.

The Steamer Nellie Raised.

SNOHOMISH, Nov. 14.—The steamer Nellie was raised to-day and rests on the bank of the river. She will steam up to-morrow and start for Seattle. If the machinery is broken she will be towed by the steamer Monroe. No freight was damaged, and the loss is about $300.

He Warmed a Serpent.

PORT TOWNSEND, Nov. 14.—A man named Mexum was robbed of $50 at the Charles hotel yesterday. He had just been paid off by the Port Townsend Southern Railway Company, and invited a dead-broke friend to room with him, who reciprocated by relieving him as above stated, and decamped.

Ellensburgh Buildings.

ELLENSBURGH, Nov. 14.—The brick work on the Odd Fellows', Cardwell, Lynch & Snively's blocks, has been finished. The buildings will soon be ready for occupancy.

Funeral of Mrs. Hill.

PORT TOWNSEND, Nov. 14.—The funeral of Mrs. N. D. Hill occurred to-day. Many stores were closed out of respect to the occasion.

Ice-Houses Blown Down.

DEDHAM, MASS., Nov. 14.—The new ice-houses of the People's Ice Company were blown down this morning. Several workmen were seriously injured. Four are believed to be fatally hurt.

FINANCE AND TRADE.

SEATTLE, Nov. 14.

The clear, snappy weather of to-day exercised a beneficial influence on all lines of business in the city. Hay receipts were large, amounting to 67 tons. The potato market is weaker, and it is not strange when one considers the large arrivals made almost daily; 800 sacks were brought in since last report, from Dungeness by the schooner August, of Port Townsend. The market is well stocked with flour, and the supply is being increased by daily receipts. Two carloads of canned salmon, 771 cases, will be shipped East to-morrow. The lot was packed at the West Seattle cannery. There has been no movement in hops and no transactions as far as could be ascertained. If the present weather continues, there may be some activity shown. A carload of 143 bales will go out to-morrow for the East.

MERCHANDISE AND PRODUCE RECEIPTS—During the last 24 hours the merchandise and produce receipts at this port have been as follows: Puget Sound Shore road, 243 tons; Columbia & Puget Sound railroad, 7 tons; Seattle, Lake Shore & Eastern railway, 330 tons. Steamers—Fanny Lake 50 tons hay from White river, Clara Brown 4 tons, Success 1½ ton, Munroe 3½ tons, Evangel 1½ tons, Cascade 3½ tons, schooner L. J. Perry 17 tons hay, schooner August 20 tons potatoes, Skagit Chief 30 tons. Total receipts, 719 tons. Among the receipts were 350 sacks potatoes, 374 sacks flour, 114 sacks bran, 48 sacks shorts, 67 tons hay, 125 boxes apples, 7 boxes butter, 607 boxes canned goods, 15 casks canned meat, 840 kegs nails, 400 cases lard, 100 barrels beer, 1910 gallons milk, 33 cases patent medicine, 4 kegs cider, 12 sacks oysters, 1 coop chickens, 200 barrels lime, 9 horses, 2 head hogs, 29 head cattle, 2500 feet lumber.

SHIPMENTS—During the last 24 hours goods and merchandise have been shipped from Seattle to the surrounding country as follows: Puget Sound Shore road, 84 tons; Columbia and Puget Sound railroad, 9 tons; Seattle, Lake Shore and Eastern railway, 57 tons. Steamers—Munroe 51½ tons, Eliza Anderson 35 tons, Glide 12 tons, J. B. Libby 5½ tons, Edith 3 tons, Henry Bailey 12½ tons, Quincy 9½ tons, Clara Brown 15 tons, Lief Ericksen 2 tons, Success 1½ tons, Augusta 3 tons, Mountaineer 1 ton, George E. Starr 75 tons. Total shipments 336½ tons.

TELEGRAPHIC MARKETS.

SAN FRANCISCO REVIEW.

SAN FRANCISCO, Nov. 14.—Wheat—The market is dull and inactive; not much business passing; quoted nominally at $1 60.

Barley—The situation is almost as previously reported. No. 1 feed, weak at 80c.

Oats—Steady, with a fair demand, but not quite so firm a feeling; 3700 ctls, Washington Territory arrived to-day, but are not disposed of yet. Choice feed quoted $1 20; other grades, $1 7@1 17.

Potatoes—The market appears to be in a little better shape, but prices remain about the same; quotable 35@90c.

Hops—Few transactions made public; apparently little doing. Since the close of fireworks, quotations remain at the old figures, 18@20c for Washington and choice California, 16@17c for inferior.

Butter—Fancy steady at 33@37½c; good to choice 30@32½c.

Eggs—Fresh ranch, 45@50c; store lots, 25@40c.

Chartered—Gamen, lumber, Puget Sound to Melbourne; Detroit, lumber, Puget Sound to Hobson's Bay.

NEW YORK STOCK REVIEW.

NEW YORK, Nov. 14.—The stock market was again weak in the forenoon to day, but reacted before noon, and from that time advanced slowly but steadily, and closed generally at the top figures, which in most of the list were fractionally better than those of last evening.

Governments dull and steady.

EXCHANGE AND SECURITIES.

NEW YORK, Nov. 14.—Money on call easy at 2@2½; last loan 2; closed offered 2. Prime mercantile paper 4½@6½. Sterling exchange dull and steady; $4 84½ for 60-day bills; $4 87¾ for demand.

BONDS.

4s (registered)	127¾	4s (coupon)	127¾
4½s (registered)	107¼	4½s (coupon)	108¼
Pacific 6s	122.		

STOCKS.

Am Express	115	Preferred	66¾
Can Pacific	54½	Northwestern	110¼
Can Southern	52½	Oregon Imp	70
Central Pacific	35	Navigation	92½
Burlington	110¼	Transcont'al	20¼
Del. & Lacka	140½	Pacific Mail	37¾
Den. & R. Grde	17	Reading	48
Erie	27¾	Rock Island	107
Lake Shore	99¾	St. Paul	65¾
L. & Nashville	58½	Texas Pacific	23¾
Mich. Central	85	Union Pacific	64½
Mo. Pacific	77	U. S. Express	78
Kans. & Texas	13¾	Fargo Express	128
N. Y. Central	108½	Western Union	84½
Nor. Pacific	26½		

NEW YORK MERCHANDISE MARKET.

NEW YORK, Nov. 14.—Hops—Quiet and easy.

Coffee—Options steady; closed barely steady; sales, 31,000 bags, including December, $13 30@13 55; January, $13 50@13 40; February, $13 10@13 25; March, $13 10@13 25. Spot Rio dull and weak; fair cargoes, 15¼c.

Sugar—Raw, quiet and firm; refined quiet.

Copper—Dull; Lake, Nov., $17 45.

Lead—More active and firm; domestic, Nov., $3 70.

Tin—Easier, straits, $22 30.

Bar silver, 93¾c.

Petroleum opened steady at 86½c, but after slight advance became dull and prices sagged off steadily until the close, which was weak at 75½c.

CHICAGO PRODUCE MARKET.

CHICAGO, Nov. 14.—Wheat closed easy; cash $1 12½, December $1 13¼, January $1 11½, May $1 14 11-16.

Corn—Stronger; cash 40½c, December 39¼c, May 39½c.

Oats—Steady; cash 25½c, December 25⅞c, May 29⅞c.

Barley—No trading.

Pork—Firm; cash and December $14 60, January $14 72½@14 75, May $15 02½.

Lard—Steady.

CHICAGO LIVE STOCK MARKET.

CHICAGO, Nov. 14.—Cattle—Receipts 13,000; weaker; choice beeves $5@5 75, steers $3@5, stockers and feeders $2 25@4 30, Texas cattle $1 90@3 40, Western rangers, $2 50@4.

Hogs—Receipts, 22,000; strong; mixed $5 20@5 55, heavy $5 30@5 65.

Sheep—Receipts 9,000; strong; natives $2 50@4 50; Western $3 25@3 85; Texans, $2 50@3 40.

LIVERPOOL GRAIN MARKET.

LIVERPOOL, Nov. 14.—Wheat—Quiet; demand fair; holders offer freely.

Corn—Quiet; demand fair; new mixed Western 4s 9¾d per cental.

Shipping Intelligence.

PORT DISCOVERY, Nov. 14.—Sailed—Sh Jeremiah Thompson, brig Deacon.

PORT ANGELES, Nov. 14.—Government line down; no report from below; clear, easterly wind on straits.

VALPARAISO, Nov. 14.—Arrived—Mizapore, from Moodyville.

SAN FRANCISCO, Nov. 14.—Arrived—Str Queen of the Pacific, from Victoria. Sailed—Don Nicholas, for Nanaimo; Kislnore, for Port Townsend.

A Schooner Launched.

PORT BLAKELEY, Nov. 14.—The new three-masted schooner Oceania Vance was launched at 1:15 this afternoon, from Hale Bro.'s shipyard.

REAL ESTATE TRANSFERS.

Deeds Recorded at the Auditor's Office Yesterday.

Thirty-five deeds were filed for record yesterday, the considerations aggregating $43,076, an average of $1231. Following is the list as furnished by Wood & Osborne, abstracters of title:

G. C. Phinney to C. M. Sheafe, lot 7, blk 19, North Seattle, $3000.

Edward Blowett to W. W. Fidler, lot 20, blk 27, Denny & Hoyt add, $175.

F. Toplits to S. D. Simpson, lot 4, blk 22, A. A. Denny's add, $950.

D. T. Denny to J. Yaksh, s ½ of lot 8, blk 46, D. T. Denny's add, $460.

N. P. R. R. to J. R. Dawson, lots 3, 4, 5, sec 29, tp 21 n, r 6 e, 45 86-100 acres, $229.

S. C. Henricksen to G. Hansen, ½ acre lot 3, C. P. Ferry's plat, $1.

B. Mastsuda to W. H. Llewellyn, blks 41, 44, 59, 62, 63, 66, 67, 74, 75, 76, 78, 79, 80, 81, 82, 83, 84, blks 68, 69, 85, 86, 87, lots 1 to 7 inc and 13 to 28 inc in supplemental blk 58, Burke's second add, $4500.

H. White to M. M. Hill, 10 acres in sec 6, tp 23 n, r 4 e, $2750.

J. H. Rengstorff to J. A. Cole, lots 8, 9, blk 4, J. H. Rengstorff add, $245.

J. Collins to H. I. Dearborn, 4¼ acres known as blk 62, Seattle Homestead Ass'n, $3000.

J. S. Maggs to J. Raymond, lots 13, 14, blk 8, Harelwood add, $145.

D. T. Denny to W. N. White, lots 11, 12, blk 70, D. T. Denny's Park add, $750.

D. T. Denny to J. L. Sandall, lot 8, blk 80, D. T. Denny's Park add, $350.

Wm. D. Wood to C. C. Calkins, lots 4, 5, and 155 30-100 acres, all in sec 22, tp 23 n, r 6 e, $3260.

B. F. Briggs to I. H. Gage, lots 6, 7, 8, 9, sec 20, and 130 30-100 acres in sec 29, tp 23 n, r 4 e, and 80 acres in sec 23 and 24, tp 23 n, r 4 e, $5000.

Thomas Burke to J. C. Frendsen, lots 5, 6, blk 2, Burke's second add, $1.

W. H. Llewellyn to O. T. Ruden, lot 6, blk 2, Burke's second add, $550.

J. W. McGee to M. Dishon, lots 3, 4, sec 21, tp 24 n, r 4 e, $800.

T. J. Wright to W. J. Bannerman, lot 3, blk 51, Yesler's second add, $175.

H. White to A. Armstrong, lots 23, 26, 27, 28, block 3, Willis & Maunings add to West Seattle, $700.

J. O. W. Bray to C. A. Bray, lots 1, 2, 3, 14, 15, 16, 17, 18, Smith's suppl plat of block 12, of Burke's 2d add., $4000.

Edward Blowett to A. Nelson, lots 20, 21, block 26, Denny & Hoyt's add., $500.

W. S. L. & I Co. to T. H. Wagner, lots 11, 12, block 15, W. S., $250.

J. C. Paulsen to R. Myers, lot 5, block 2, Burke's 2nd add., $450.

W. H. Llewellyn to R. Myers, lot 5, block 2, Burke's 2nd add., $450.

W. H. Llewellyn to O. T. Ruden, lot 6, block 2, Burke's 2nd add., $550.

C. C. Calkins to Wm. D. Wood, lot 8, sec 22 and 160 acres in sec 22, tp 23 n, r 6 e, $3250.

C. C. Calkins to F. N. Handy, 2 acres sec 5, tp 23 n, r 4 e, $400.

W. S. L. & I. Co. to J. D. Hewitt, lot 22, block 4, W. S., $350.

W. S. L. & I. Co. to A. L. Hall, lot 20, block 4, W. S., $350.

W. S. L. & I. Co. to W. A. Hardy, lot 18, block 4, W. S., $350.

S. Baxter to A. Bissenger, ½ of lots 8, 9, block 18, D. T. Denny's North Seattle add., $3000.

E. Allen to J. I. Sandall, n ½ of lots 7, block O, Bell's 5th add., $800.

W. S. L. & I. Co. to J. N. Hardy, lot 19, block 4, W. S., $350.

C. C. Calkins to F. W. Flood, 17¼ acres in sec 24, tp 24 n, r 4 e, $2500.

All fresh, spick and span, our new drive Monday morning, 36-inch all-wool dress goods at 25c. Toklas Singerman & Co.

E. Lobe & Co., of the Golden Rule Bazaar, Front street, are not connected with any other person or business house in the city, nor have any branch store.

S. S. S.

PEBO'S MILL, TEXAS, June 20, 1888.—The Swift Specific Company, Atlanta, Ga.: Gentlemen: One of my children was troubled with rheumatism and boils for about two years. We gave her various kinds of medicine, but without profit, and began to despair of curing her at all. I was persuaded to try your Swift's Specific. After she had used several bottles the diseases all disappeared, and she is now a hale, hearty and healthy girl twelve years old. Another child has just become affected in the same way, and I am using the S. S. S. and anticipate a prompt and permanent cure. M. C. WADDELL.

RED HILL, MO., July 7, 1888.—The Swift Specific Co., Atlanta, Ga.—Gentlemen: Our little girl when but three weeks old broke out with eczema. We tried the prescriptions from several good doctors, but without any special benefit. We tried S. S. S., and by the time one bottle was gone her head became well, and by the time she had taken six bottles she was completely cured. Now she has a full and heavy head of hair—is robust, hearty child. I feel it but my duty to make this statement. Respectfully, H. T. SUGG.

CHATTANOOGA, TENN., June 27, 1885.—The Swift Specific Co., Atlanta, Ga.—Gentlemen: In 1866 I contracted blood poison, and at once sought a physician, who treated me for several months. By his advice I went to Blue Springs, Kentucky, where his course of treatment was carefully observed. I recovered, as I thought, but the return of spring-time pimples began to appear on my face and body. These gradually increased to sores and running ulcers. I was advised to try S. S. S., and immediately after taking it I commenced to improve, slowly at first, but more rapidly afterwards, and soon nothing remained to tell of my trouble. My blood is now thoroughly cleansed, and my system free from taint, and I owe my present condition—a perfect cure—to your medicine. I cheerfully give this statement that others who have suffered as I have may reap the same benefit. BARDY M. BURT, 24 West Ninth St.

HOGANSVILLE, GA., Sept. 28, 1887.—The Swift Specific Co., Atlanta, Ga.—Gentlemen: About two years ago my general health gave way entirely. I was so debilitated that I was discouraged of ever feeling well again. All that the physicians did for me brought no permanent relief. Finally, I determined to try S. S. S., and before I had taken a dozen bottles I knew that it was doing me good. After taking a sufficient quantity to complete a cure, my health and strength returned, and I must say that S. S. S. alone cured me, as I discarded all others while using it. As a tonic I can most heartily recommend it; for general debility, it certainly is a specific. W. F. BURDETT, J. P.

HOGANSVILLE, GA.—I know Mr. W. F. Bridges, and will say that his statement is correct. JOSEPH SHELTON, Druggist.

Treatise on Blood and Skin Diseases mailed free. THE SWIFT SPECIFIC CO., Drawer 3, Atlanta, Ga.

PUGET SOUND ACADEMY,

Coupeville, Whidby Island, W. T.

Fall Term Begins September 27, 1888.

Instruction Thorough. Expenses Moderate.

Some changes have been made in the corps of teachers. A thoroughly competent music teacher has been secured, and instruction will also be given in Painting and Drawing.

For further information address C. E NEWBERRY, Coupeville, W. T. 1stthsat4w

THOS. S. KRUTZ, President. HARRY KRUTZ, Sec'y and Treas.

Washington Loan & Trust Company

(INCORPORATED.)

Authorized Capital $100,000
Paid-up Capital 50,000

MORTGAGE LOANS

—ON—

Improved Farms and City Property.

LOWEST RATES—NO DELAY.

BRANCH OFFICE—116 Mill S. (Occidental Block), SEATTLE, W. T.

GEORGE FOWLER, Manager.

EASTERN OFFICES—257 Broadway, New York; 3 Sears Building, Boston.

WESTERN OFFICES—Home Office, Walla Walla, W. T.; Branch Offices, Colfax and Seattle.

BAILEY GATZERT, President. E. D. FERRY, Vice President. J. FURTH Cashier.

PUGET SOUND NATIONAL BANK

OF SEATTLE.

OCCIDENTAL BLOCK.

BUY AND SELL FOREIGN AND DOMESTIC exchange, transfer money by telegraph to any part of the United States and Europe, receive deposits of money and issue pass books or certificates therefor.

CORRESPONDENTS:
London, N. M. Rothschild & Sons
Paris, De Rothschild Freres.
Frankfort, A. M., L. Von Steiger & Co.
New York, agency of Bank of California.
Chicago, Commercial National Bank.
Boston, Suffolk National Bank.
San Francisco, the Bank of California.
Portland, the First National Bank.

THE FIRST NATIONAL BANK

OF SEATTLE,

Seattle, Washington Territory.

Paid-up Capital, $150,000.

GEORGE W. HARRIS, President. J. GOODFELLOW Cashier.

General banking business transacted.

Sight and telegraphic exchange payable in all the principal cities of the United States and Europe

SAVINGS DEPARTMENT OF THE GUARANTEE

LOAN AND TRUST COMPANY,

Yesler-Leary Block, Mill Street, Opposite Commercial.

SEATTLE, - - WASH. TER.

(Incorporated 1887.)

RECEIVE DEPOSITS IN ANY AMOUNTS from one dollar upwards, and allow interest thereon. Money loaned upon improved farm and city real estate.

BOARD OF DIRECTORS:

LEIGH S. J. HENT ..... President
DR. T. T. MINOR ..... Vice President
EDW. R. DOWNING ..... Treasurer
GEORGE H. HEILBRON ..... Secretary
DAVID N. BAXTER. J. D. LOWMAN.

Dexter Horton & Co., BANKERS,

Incorporated 1887.

CAPITAL, $200,000.

President ..... W. S. LADD
Vice President ..... A. A. DENNY
Manager ..... J. P. HOYT
Cashier ..... B. F. BRIGGS

SIGHT EXCHANGE AND TELEGRAPHIC transfers on New York, Chicago, St. Paul, San Francisco, Portland and various points in Washington, Oregon and British Columbia.

Sight Bills of Exchange on London, available elsewhere in Europe.

Collections made at all points on favorable terms.

Bonds, stocks and other valuables received on deposit for safe keeping.

Washington Savings Bank.

Incorporated under the Territorial laws.

Mill Street, Next Door to Postoffice. Seattle, W. T.

CAPITAL, - - $50,000.

OFFICERS:

W. W. DEARBORN ..... President
B. B. DEARBORN ..... Vice-President
H. W. HIGGINS ..... Cashier

A General Banking Business Transacted.

Drafts drawn on all parts of the world. Interest paid on savings and time deposits. Accounts of merchants, manufacturers and individuals solicited.

The bank will be open for the transaction of business from 10 a. m. to 3 p. m., and Saturday evenings from 7 to 9 o'clock.

Interest allowed from the third day of every month.

Interest dividend days are January 1st and July 1st.

Deposits may be made in person or by registered letter, money order or express, and deposit books will be returned as requested.

Money loaned on real estate at reasonable rates.

O. R. & N. CO.'S STEAMERS

WILL LEAVE SEATTLE CITY DOCK daily for Tacoma at 2 a. m. and 3 p. m.

For Victoria—Daily, except Sunday, at 11:15 a. m.

For Olympia—Daily, except Sunday, at 2 a. m.

Touching at intermediate points on all routes.

Seattle, Whatcom & Semiahmoo Route.

STEAMER GEO. E. STARR

Leaves Seattle at 9:30 p. m. Mondays, Wednesdays and Fridays. Arrives at Whatcom at 11 a. m. Tuesdays, Thursdays and Saturdays. Returning, leaves Whatcom at 1 p. m. Tuesdays and Thursdays, and on Sundays at 7 a. m. Arrives at Seattle at 2 a. m. Wednesdays and Fridays and on Sundays about 9 p. m.

Leaves Whatcom for Semiahmoo Saturdays at 1 p. m. Leaves Semiahmoo for Whatcom Saturdays at 5 p. m., arriving at Whatcom about 9 p. m

NOTICE—Steamer lands at all regular landings except Oak Harbor, Laconner and Fidalgo.

U. S. Mail Steamer Hassalo

Leaves Seattle for Whatcom and all way landings Sundays, Tuesdays and Thursdays at 11 p. m. Arrives at Whatcom Mondays, Wednesdays and Fridays at 5 p. m. Returning, leaves Whatcom same days at 8:30 p. m., arriving at Seattle Tuesdays, Thursdays and Saturdays at 2 p. m.

W. H. MCMICKEN, Gen'l Manager.

C. W. JOHNSON, Superintendent.

A. L. MAXWELL, Gen'l. Pass. and Ticket Agent.

J. R. POLLEY, Local Agent, City Dock.

Canadian Pacific Navigation Co.

(LIMITED.)

STEAMER

PREMIER

BOUND SOUTH.

LEAVE	ARRIVE
Vancouver, Monday & Thursday ... 2 p m	Townsend, Thursday & Monday ... 9:30 p m
Townsend, Tuesday & Friday ... 11 p m	Seattle, Friday and Tuesday ... 2:00 a m
Seattle, Tuesday and Friday ... 9 a m	Tacoma, Friday and Tuesday ... 12 noon

BOUND NORTH.

LEAVE	ARRIVE
Tacoma, Tuesday & Friday ... 3 p m	Seattle, Tuesday and Friday ... 5:00 p m
Seattle, Wednesday & Saturday ... 6 a m	Townsend, Wednesday & Saturday ... 9:00 a m
Townsend, Wednesday & Saturday ... 10 a m	Vancouver, Wednesday & Satdy ... 5:30 p m

DAYS OF DEPARTURE FROM SEATTLE

Wednesdays and Saturdays.

DAYS OF ARRIVAL AT SEATTLE.

Tuesdays and Fridays.

JOHN A. O'BRIEN, Master.

F. J. CHURCH Agent at Seattle.

JOHN IRVING, Managr. C. P. N. Co. Ltd.

Pacific Coast Steamship Co.

One of the ELEGANT AI IRON STEAMSHIPS Of this company will leave Ocean Dock, Seattle, every Friday at 6 o'clock p. m. (Passengers received on board at 5 p. m.)

For Port Townsend, Victoria AND SAN FRANCISCO.

Queen of the Pacific ..... Nov. 9.
Umatilla ..... Nov. 16, 30, Dec, 14, 28.
Walla Walla ..... Nov. 23, Dec. 7, 21, Jan. 4.

Returning, steamers leave San Francisco every Friday at 9 o'clock a. m.

FOR ALASKA.

Steamers leave as above fortnightly for Wrangel, Juneau, Sitka and other Alaskan ports.

Idaho ..... Nov. 7, Dec. 3, 31.
Ancon ..... Nov. 19, Dec. 17, Jan. 14.

FOR FREIGHT OR PASSAGE APPLY TO THE COLUMBIA & PUGET SOUND R. R. CO. W. B. SPENCER, agent.

H. MCLELLAN, Puget Sound Supt. P. C. S. S. Co. Seattle.

PACIFIC NAVIGATION COMPANY.

THE STEAMER

Skagit Chief

LEAVES HARRINGTON & SMITH'S wharf for San Juan Islands, touching at Clinton, Utsalady, Stanwood, LaConner, Friday Harbor and Roche Harbor every Sunday and Thursday.

For freight or rates apply on board steamer, or to HARRINGTON & SMITH, Agents. HENRY BAILEY, Master.

Wells' Puget Sound Line.

STEAM SCHOONER

JEANIE

LEAVES SAN FRANCISCO FOR SEATTLE and all Sound ports on or about the November 23d, taking all freight offered at reduced rates.

CHAS. H. WELLS, Agent, No. 10 California St., San Francisco. GEO. H. FOSTER, Agent Seattle.

STEAMER CLARA BROWN

LEAVES YESLER'S WHARF FOR TACOMA, Olympia and Big Skookum at 7 a. m. every Monday, Wednesday and Friday.

Returning, leaves Shelton, Big Skookum, at 7 a. m. every Tuesday, Thursday and Saturday.

FLEETWOOD LAID UP.

Winter Time Table WILL BE GIVEN In a Few Days.

PACIFIC NAVIGATION COMPANY.

THE STEAMER

Henry Bailey

LEAVES YESLER WHARF FOR TULALIP, Stanwood, Mt. Vernon, Sterling and intermediate points every Saturday and Wednesday.

For freight or rates apply on board steamer or to Geo. H. Foster, agent.

S. T. DENNY, Master.

STEAMER W. F. MUNROE,

(Carrying U. S. Mail.)

Leaves Seattle for Edmonds, Mukilteo, Marysville and Snohomish

Daily, except Sunday.

For freight or passage inquire on board or at Yesler wharf.

C. D. BROWNFIELD, Manager. GEORGE H. FOSTER Agent Seattle.

ADVICE TO MOTHERS.

MRS. WINSLOW'S Soothing Syrup, for children teething, is the prescription of one of the best female nurses and physicians in the United States, and has been used for forty years with never-failing success by millions of mothers for their children. During the process of teething its value is incalculable. It relieves the child from pain, cures dysentery and diarrhœa, griping in the bowels and wind colic. By giving it a bottle to the child it rests the mother. Price 25c a bottle. aug3dwly

CAUTION

Beware of Fraud, as my name and the price are stamped on the bottom of all my advertised shoes before leaving the factory, which protect the wearers against high prices and inferior goods. If a dealer offers W. L. DOUGLAS shoes at a reduced price, or says he has them without my name and price stamped on the bottom, put him down as a fraud.

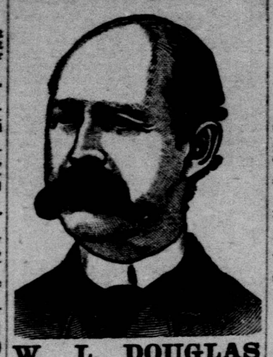

W. L. DOUGLAS $3 SHOE FOR GENTLEMEN.

The only calf $3 SEAMLESS shoe, smooth inside. NO TACKS or WAX THREAD to hurt the feet, easy as hand sewed and WILL NOT RIP.

W. L. DOUGLAS $4 SHOE, the original and only hand-sewed welt $4 shoe. Equals custom-made shoes costing from $6 to $8.

W. L. DOUGLAS $3 50 POLICE SHOE. Railroad Men and Letter Carriers all wear them. Smooth inside as a Hand-Sewed Shoe. No Tacks or Wax Thread to hurt the feet.

W. L. DOUGLAS $2.50 SHOE is unexcelled for heavy wear. Best Calf Shoe for the price.

W. L. DOUGLAS $2.25 WORKINGMAN'S SHOE is the best in the world for rough wear; one pair ought to wear a man a year.

W. L. DOUGLAS $2 SHOE FOR BOYS is the best School Shoe in the world.

All made in Congress, Button and Lace. If not sold by your dealer, write W. L. DOUGLAS, BROCKTON, MASS.

TREEN & RAYMOND, Agents. d&w

CARBOLIC SMOKE BALL.

The Greatest Anti-Septic Remedy Known.

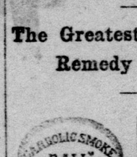

The complete treatment comprises the "Carbolic Smoke Ball" and "Bedellator Package." The Smoke Ball lasts for months, and is always ready for use. The Bedellator incloses a half gallon of medicine, and is used only once a day, as per directions. Thus we positively assert that we have the most inexpensive remedy on earth, and a remedy free from complications; easy to use, and so harmless that it can be administered to the youngest children with impunity. Sent to any address upon receipt of $3.

We append a few of the many thousand *unsolicited* testimonials we have in our possession to show that the "Carbolic Smoke Ball" has met with and is entitled to *unprecedented success*. No medicine ever introduced has become so *popular*. Over a million "Smoke Balls" in use, and WE HAVE YET TO HEAR THE FIRST COMPLAINT.

I had ulceration of the lungs. Used to throw up mapsfull of *sickness and corruption, often mixed with blood*. My head was stopped up with a terrible case of catarrh. I used the remedies according to directions Smoke Ball and Bedellator, and in three weeks' time was cured. I was never I was in a hale, hearty and healthy condition. I have not had a cold since. H. SCHAKEL, 502 Market St., S. F.

I was attacked with hay fever regularly for 28 years. Breathing through the nasal passage was an impossibility. I began to use the Carbolic Smoke Ball, and I am completely cured. Sworn to. C. HICKSON, M. D

I had what is termed catarrh of the head and throat. I used the "Carbolic Smoke Ball," and it *completely cured me*. ALBERT HALL, 21 Kearney St.

Can add my testimony to the efficacy of "Carbolic Smoke Ball." It cured me of severe cold and periodical headache. I can recommend it to anyone suffering from head, throat or lung trouble. THEO. REICHERT, Surveyor-General, California.

Carbolic Smoke Ball *cured me of asthma*. JOHN F. WALLACK, Supt. Western Union Tel. Co., Indianapolis.

It cured me of the worst kind of catarrh. GEO. M. F. NEWCOMB, Bookkeeper L., B. & W. R. R., Indianapolis.

By use of a half Smoke Ball I was cured of catarrh. REV. A. P. STOUT, Author of Chronology of Christ's Life, and other works, Indianapolis.

The remedies, "Smoke Ball" and "Debellater, are for sale at Stewart & Co.'s, Kellogg's, Lang's and Hasbrouck's, Seattle and at Stewart & Bros., and Bonney's, Tacoma.

Price of Full Treatment, $3.00.

Julsatuth Ask your druggist for it.

List of Guaranteed SECOND-HAND MACHINERY

FOR SALE BY

PALMER & REY,

112 and 114 Front St., **Portland, Or.**

San Francisco. Los Angeles, Cal.

September, 1888.

Having thoroughly overhauled these presses in our own machine shops, we can guarantee them to be in good running order.

TERMS: We will sell these machines for a partial cash payment, giving time on balance, and will take second-hand machines in trade. Any parties desiring second-hand presses will do well to write us, as we are constantly receiving bargains.

CYLINDER PRESSES.

1—1 Hoe Drum