WITH CLOSED DOORS.

What the Secret Orders of Seattle Are Doing.

THE MASONIC GRAND LODGE.

It Convenes In Seattle Next Week—Celebration of Memorial Day—Knights of Pythias Elect Officers.

Following is a resume of the work of the secret orders during the past week:

Free and Accepted Masons.

The Grand Lodge of Masons meets in Seattle on June 9, the Grand Chapter of the Order of the Eastern Star on June 8, the Grand Chapter of Royal Arch Masons on June 13, and the Grand Commandery Knights Templar on June 16. The Order of the Mystic Shrine will hold their session and banquet in Elks' hall, Frye block, and all the other orders will meet in Freed's hall, Ninth and Howell streets. Masonic headquarters will be at the Occidental hotel.

Seattle Chapter, No. 3, R. A. M., held a special convocation on Thursday evening and conferred the Past Master's degree on four candidates and the Most Excellent degree on five candidates.

Eureka Lodge, No. 20, F. & A. M., held a special communication on Wednesday evening, and conferred the Masser Mason's degree on one candidate.

Work has begun on the excavating for the new Masonic temple, and the building will be pushed to completion.

St. John's Lodge, No. 9, held a special communication on Friday evening and conferred the Fellowship degree on one candidate.

St. John's Lodge, No. 9, met in regular communication last night for the transaction of business.

Odd Fellows.

At a meeting of Mystic Lodge last evening the Third degree was conferred upon four candidates.

Seattle Lodge, No. 7, held its regular meeting on Tuesday evening and transacted routine business.

Grand Army of the Republic.

The principal event in G. A. R. circles this week was the observance of Memorial day. Not only did local members of the G. A. R. worthily remember the sacred occasion but many came into Seattle from other parts and joined with the home posts and together they made an excellent showing. The G. A. R. does much to foster and keep alive the patriotism of our people and it is an organization worthy of the highest respect by every class of American society.

Stevens Post meets in G. A. R. hall on next Tuesday evening.

Sons of Veterans.

The S. V. Rifles held their regular drill at the Armory on Wednesday evening.

Thomas camp meets at G. A. R. hall tomorrow evening.

The social which was to have been given tomorrow evening by the Ladies' Aid Society, has been indefinitely postponed on account of the death of Sergeant Calvin Kempf.

The Ladies' Aid Society meets at G. A. R. hall tomorrow night.

About fifty Sons of Veterans were in the Decoration day parade.

After the memorial exercises yesterday, about 200 members of the Sons of Veterans, G. A. R. and Women's Relief Corps paid their respects to the dead body of Sergeant Kempf.

A new camp will soon be mustered at Port Angeles with eleven members.

Lieutenant Orla George inspected Snohomish camp on Thursday evening.

Colonel E. W. Young goes to Slaughter on official business this week.

Colonel Young has received an application for a camp at La Conner.

A camp was mustered at Vancouver on May 25 by Captain Grif King.

A detail from Thomas Camp acted as firing squad at the memorial exercises yesterday.

Independent Order of Foresters.

The following were recently elected officers of Court No. 526 of the Independent Order of Foresters: Mr. W. H. Finck, chief ranger; Dr. E. Griswold, vice ranger; Mr. C. U. Faulkner, financial secretary; Mr. J. A. Bucknall, recording secretary; Mr. F. A. Brown, treasurer; Dr. Shannon, physician; Mr. C. E. Easting, senior woodward; Mr. H. L. Mosher, junior woodward; Mr. J. McLeod, senior beadle; Mr. W. L. Jansen, junior beadle; Mr. P. S. Upper, past chief ranger; Mr. H. S. Wold and Mr. D. McRae, trustees; Mr. J. G. Newsome and Mr. J. W. Upper, finance committee; Mr. James Stevens, C. D. S. C. R.

Court Enterprise, No. 7,962, held its regular meeting Thursday evening, May 28, in the Hinckley block. Four new members were initiated.

Knights of Pythias.

Queen City Lodge, No. 10, Knights of Pythias, met at Castle hall, room 4, Frye block, Monday evening. The following officers were elected: Mr. E. P. Edson, chancellor commander; Mr. F. W. Peabody, vice-chancellor; Mr. W. T. Chalk, prelate; Mr. C. W. Snyder, master-at-arms; Mr. H. Smith and Mr. A. D. Hart, trustees. On the first Monday in July other officers will be appointed. The degree of first rank was conferred on one candidate and the degree of second rank upon two candidates.

Seattle Lodge, No. 51, at their regular meeting elected the following officers to serve during the term: Mr. J. J. Knoff, past chancellor; Mr. Thomas Price, chancellor commander; Dr. J. W. Corson, vice chancellor; Mr. Albert Valentine, prelate; Mr. A. F. Schumpf, keeper of records and seal; Mr. C. M. Bassler, master-at-arms. A warm reception was accorded Past Grand Master M. D. Smith, of Spokane.

Independent Order of Good Templars.

Seattle Lodge, No. 6, I. O. G. T., holds its regular meeting at their hall, corner of West and Battery streets, last Monday evening, after which the following programme was rendered:

Remarks.....Mr. George F. Cotterill
Reading.....Mr. Shaffer
Instrumental music, mandolin and guitar.....Mr. Smith and Mr. Marrimer
Reading.....Miss Bertie Bryan
Instrumental music, xylophone and guitar.....Mr. Smith and Mr. Marrimer
Reading.....Mr. Shaffer

Monitor Lodge, No. 84, I. O. G. T., held their regular meeting last Tuesday evening at Freed's hall. Five new members were initiated and delegates were elected for the District Lodge. A surprise ice cream supper was given by the ladies, and everybody had a good time.

Ancient Order United Workmen.

Columbia Lodge, No. 10, A. O. U. W., held its regular meeting at Elks' hall on Monday evening. One candidate was given the I. W. degree and three applications for membership received. Officers were nominated for the ensuing term, and the following brothers elected as delegates to the Grand Lodge, which meets in Victoria, B. C., on Wednesday, July 15: Dr. O. G. Root, Professor O. S. Jones, W. M. Goodman. The following were elected as alternates: T. C. Marum, Daniel Warner, Stephen Karkeek.

The new by-laws are now ready for distribution, and it is hoped the members will call early and receive copies of the same.

The lodge will meet at Naturalists' hall, on University grounds, hereafter.

Sons of St. George.

The official election of Lodge No. 307, on Monday evenining resulted as follows: Mr. I. Wootton, worthy president; Mr. L. A. Mason, worthy vice president; Mr. H. Middleton, worthy secretary; Mr. H. A. Gardener, worthy assistant secretary; Mr. Fred Price, Mr. W. Messenger and Mr. Will Woodhouse, worthy treasurers. Mr. Ralph Simon, Mr. James R. Burrell and Mr. W. M. Hilton are named as the delegates to attend the Grand Lodge meeting at San Francisco the first week in July.

Ballard Secret Orders.

Perseverance Lodge, I. O. G. T., of Ballard, met on Monday evening in the Masonic hall and appointed delegates to the district lodge, which meets at Snoqualmie Falls. The delegates, with the alternates, are: William Allan, Miss S. Markle, W. C. Way, Bert Rathburn, Joseph Packard, Miss Conway. Alternates: Mrs. George Way, Miss Dora Emerson, Joseph La Costa, H. M. Draper, Thomas Houlston, Marche Sprague.

Death of Comrade Monson.

Stevens Post of the Grand Army of the Republic has received from distant Honolulu official information of the death of Comrade J. W. Monson. The deceased was a member of Stevens Post, in good standing. He was a seafaring man, and only visited Seattle about twice a year, but when in the city he never failed to join his comrades around the campfire. The following is a copy of the letter containing news of the comrade's death:

HONOLULU, May 18, 1891.

To the Officers and Members of Stevens Post, No. 1, G. A. R., Department of Washington—*Dear Sirs and Comrades:* It becomes our sad duty to report to you the death of Comrade J. W. Monson, a member of your post, who died in this city on the evening of May 9, at the Queen's hospital. Post Commander I. Ross received notice from the purveyor of the above institution that a G. A. R. comrade was in the hospital and very ill, with very little hope of recovery. He immediately went to visit Comrade Monson, and learned that he was a member of your post. Other members of our post visited him daily until his death. Among his effects we found his G. A. R. badge and a visiting card, which I have the honor to forward. On Sunday, May 9, our post turned out in force and followed his remains to Nuann cemetery, where we buried him in our Post lot, with all the honors due a veteran of our noble order, and when our work was done we returned to our homes feeling glad that our departed comrade's remains had found a resting place among comrades who will not forget his grave so long as we are spared to make our annual pilgrimage to the spot on Memorial day. As comrades of the G. W. W. Long post we tender you our sincere condolence in this loss to your post of a true and loyal defender of the flag. Yours in F. C. L.

[Signed.] J. SIMONSON, Adjutant.

THE WATER FRONT.

The wharf at the foot of Madison, which has been occupied by H. R. Hammond & Co., produce dealers, has been condemned by the superintendent of buildings and wharves, the piles having been found to be insecure as a result of the work of teredos. The wharf is owned by I. Dobson, and Hammond & Co. have vacated the building.

Captain J. N. Gimer has resigned his position as wharfinger at the Hatfild-Colman dock. He will be succeeded tomorrow by Will Rummell, the present purser on the steamer W. F. Munroe. Mr. Gilmer has filled the position the past sixteen months, and has made many friends among those who have had occasion to frequent the dock.

The British ship Macmillon, Captain Guthrie, arrived in port yesterday in ballast, fifty-six days from Callao. She will load wheat at the elevator for the United Kingdom. Tug Mogul towed her in.

The water front was one of the quietest portions of the city yesterday. There was scarcely a person to be seen around any of the wharves and all the jobbing houses were closed in the afternoon.

George Heiser, formerly agent for the steamers W. F. Munroe and Mabel, will hereafter fill the position of wharfinger at the Merchants' dock.

Steamship Umatilla came in from Tacoma yesterday to load coal for fuel.

Tug Mystic took two loads of picnickers to Alki point yesterday.

HOTEL ARRIVALS.

THE RAINIER.

O M Towner, Texas	John W Hanna, City
Geo M Piper, City	A H Anderson, S F
N F McNaught, Anac's	A H Payl, St Paul
Jno S Howell, S F	D Cunningham, Wis
Mrs Cunningham, Wis	W F Streich, Chicago
W F Dingley, S F	A H Patterson, Tacoma
A H Browne, Chicago	F L Baldwin, Ohio
A McBean, Oakland	Alfred Mosher, N Y
Geo L Mosher, Mich	J H McIlwain, St Louis
C S Brooks, Boston	J H Baxter, do
A J Gabriel, Chicago	N D Deitreich & wf, Or
Wm Lyman, Conn	A V Kautz, U S Army
G N Ifft & wf, Utah	M Warren, Troy, N Y
F J Brett, Chicago	J H Campbell, S F
Mrs H Lux, San Jose	E C Finch, Aberdeen
M M Smith, Tacoma	D C Garrett & wf, City
Mrs Jno A Baer, City	L D Greenfield, N Y
M J Lytle, Tacoma	Chas O Sweet, S F
Wm H Heald, Spokane	W Vanslyke, Minnea'lis
E M Matre, Minneap'lis	N Lehnen, St Paul
F D Merrill, Mich	D F Williams, Boston
A L Carlton, Milwaukee	

Drowned in the Similkameen.

John Driscoll was drowned, May 16, in the Similkameen river. He was a stockman and well known in the Okanogan country.

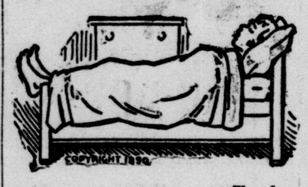

Too long deluded — the unhappy victim of catarrh in the head. He's been told that it can't be cured. Don't you believe it. It can be, and it is—no matter how bad or of how long standing. It has been done for thousands—by Dr. Sage's Catarrh Remedy. Other so-called remedies may *palliate* for a time; this *cures* for all time. By its mild, soothing, cleansing and healing properties, it conquers the worst cases. Its makers offer, in good faith, a reward of $500 for a case of catarrh which they cannot cure. They are able to pay it. Are you able to take it?

The symptoms of catarrh are, headache, obstruction of nose, discharges falling into throat, sometimes profuse, watery, and acrid, at others, thick, tenacious, mucous, purulent, bloody, putrid and offensive; eyes weak, ringing in ears, deafness; offensive breath; smell and taste impaired, and general debility. Only a few of these symptoms likely to be present at once. Thousands of cases terminate in Consumption and end in the grave, without ever having manifested all these symptoms. Dr. Sage's Remedy cures the worst cases. 50 cents, by druggists.

Catarrh, Consumption,

Diseases of the Nose, Throat, Lungs and Heart.
Diseases of Women—Leucorrhœa, Painful, Irregular or Perverted Menstruation. All Female Complaints.
Blood and Skin Diseases—Scrofula, Blood Poison, Syphilis, Varicose Ulcers.
All Spinal Diseases—Nerve and Spinal Complaints; Diseases of Men.
Rectal Diseases—Piles, Fissure, Fistula; Treatment of Cancer; The Opium Habit; The Liquor Habit.

DR. W. FREMONT MOORE,

Surgeon and Specialist,
7 and 8 Union Block,
709 FRONT STREET, SEATTLE.
Hours, 9 to 12, 1 to 5, 7 to 8; Sunday, 9 to 12, 1 to 3.

WISTAR'S BALSAM OF WILD CHERRY

CURES Coughs, Colds, Influenza, Bronchitis, Hoarseness, Whooping Cough, Croup, Sore Throat, Asthma, and every affection of the Throat, Lungs and Chest, including Consumption. Speedy and permanent. Genuine signed "I. Butts."

The "Drying Up a Single Tear Has More of Honest Fame Than Shedding Seas of Gore."

WHATCOM, Wash., March 10, 1891.
Dr. J. Eugene Jordan, Seattle, Wash.,
Dear Doctor—I have been and hope I will be the means of convincing many people of the superiority of your wonderful system, and through my influence they have been persuaded to come to you and make use of your medicines, the efficacy of which I have testified to in the past and I think it would be well to publish my testimony again, for there are so many people coming here who are diseased and your medicines are so much needed that I feel it my duty to do all I can in the way of advertising it.

If you remember my case, I was troubled for many years with neuralgia in its severest form, suffering untold agony. I tried doctors of every sort all to no purpose until I commenced the use of your medicines and after continuing them for a time was entirely cured.

I am so glad that the people here are awaking to the fact that this new science is the way to health and that these old drugs which kill more than they cure will be put under the ground or buried in oblivion. Yours very truly,

MRS. MARY PARISH,
Formerly Mrs. Mary Hindman.

EAST SOUND, Wash., April 10, 1891.
Dr. Jordan, Dear Sir—I have been taking your medicine two weeks last Saturday and there is a grand improvement in me in every way. My stomach is so much better and I have a better appetite than I have had before for three months. The la grippe cough is almost entirely gone; bowels much more regular than they were and I am gaining strength faster every day than I thought it possible for me to.

Respectfully,
C. ARMSTRONG.

BUCKLEY, Wash., April 25, 1891.
Dr. Jordan, Dear Sir—I received your medicine and have taken it ever since. I am feeling ever so much better. The pain through my kidneys has all left and the dizziness has all gone. Please send me what medicine I need and oblige.

J. W. DAVIS.

DR. JORDAN'S OFFICE

Is at the residence of Ex-Mayor Yesler, Third and James.

Consultation and prescription absolutely FREE.

Send for free book explaining the Histogenetic system.

CAUTION—The Histogenetic Medicines are sold in but one agency in each town. The label around the bottle bears the following inscription: "Dr. J. Eugene Jordan, Histogenetic Medicine." Every other device is a fraud.

IT GIVES YOU HEALTH

Moore's Revealed Remedy

Astounding in Its Effects in the Cure of Rheumatism, Asthma, Malaria, Biliousness or any other disease arising from deranged Liver, Stomach or Kidneys—It Drives all Impurities from the Blood.

Mrs. Chas. A. Russell, who is favorably known throughout the Northwest, says:

"For fifteen years I was a constant sufferer from asthma without any relief, except that obtained by constant change of locality. Two years ago I tried MOORE'S REVEALED REMEDY, and the benefits received from it were the most gratifying. It gave me relief from the first, and prevented the terrible distress peculiar to the disease that made life almost unbearable. Any one who has ever had asthma can understand the gratitude I feel toward this remedy. Believing it has added pleasant years to my life, I have not hesitated to recommend it to all like sufferers, and always with the same happy results."

☞ To be had of all druggists, or send to STEWART-HOLMES DRUG CO., Seattle, Wash.

SMOKING TOBACCO HAS JUMPED TO THE FRONT THE BEST SMOKE IN A NOVEL AND CONVENIENT PACKAGE

GALENA APPLIER FOR PILES And all Rectal Diseases. By means of this New Instrument patients treat themselves AT HOME and obtain continuous Internal pressure and support, together with medicinal application directly to the affected parts. Instant relief in all cases. Price (by mail), $2. Send stamp for Pamphlet No. 8. Address, M. E. Truss Co., 704 Sacramento St., San Francisco, Cal. "Dr. Pierce's Pile Remedy" an excellent medicine to use with the 'Applier,' can be mailed to any address within the United States. Price of the Remedy, $1.

WALLA WALLA ADDITION,

James St.

Electric Cars will make regular trips to addition, beginning

May 27, 1891.

BREWER & HUNGATE,

606 Second St.

WANTED.

Four laborers for city work.
Four railroad men. Steady employment
Female help, from $20 to $30 per month.
40 wood-choppers, $1 to $2 cord.

FOR SALE.

1 New Heintzman Piano cheap.
1 Sewing Machine, $30.
1 Parlor Set, $40.
Stock of groceries cheap; good location; low rent.
Work oxen, $50 and upwards.
Restaurant and good outfit, $300; in good location; a snap.
Team, timber and outfit for logging; three good chances.
A few paying lodging-houses.
Chautauqua lots.
A large number of central flats and house with furniture for sale.
Houses, rooms and offices in the best part of the city.

GEORGE W. CRANE,

Washington Employment Bureau,
106 Washington Street.

SMITH PREMIER.

HAS NO EQUAL FOR EASE, SPEED, DURABILITY AND FINE WORK.
Call and examine or send for catalogue.

H. N. BURPEE, State Agent,
Removed to Rooms 332-333 Pioneer Building.
Local representatives in all the principal cities.

Sunrise Addition!

JUST PLATTED.

Located on Lake Washington and on the Rainier Electric Car line, three miles southeast from postoffice. A fine, sightly location. For lots inquire of

G. KINNEAR,

Room 24 Epler Blk.,

OSCAR TODD,

Cor. Third and Main.

CANADIAN PACIFIC RY.

Last opportunity for a luxurious

TRIP AROUND THE WORLD

At the wonderfully low rate of

$600

The company's magnificent new steamer "EMPRESS OF CHINA," will leave Liverpool July 1.

Passengers from the coast travel to Liverpool via the Canadian Pacific railway to the Atlantic seaboard and have the choice of steamship lines across the Atlantic. $600 includes everything.

S. S. PARTHIA will sail from Vancouver June 6, for Yokohama, Hong Kong, etc.

For further particulars call on or address,

E. W. McGINNIS, Agent, Commercial street, Seattle.
D. E. BROWN, Assistant General Passenger Agent, Vancouver, B. C.

SEATTLE Medical and Surgical Dispensary.

Drs. Merrill & Merrill,
Physicians, Surgeons and Specialists,
Tremont Building, 614 Front St.

The most widely and favorably known specialists on the Pacific Coast, are still treating with the greatest success all Chronic, Nervous, Blood and Surgical Diseases, and diseases of Eye, Ear, Nose, Throat and Chest. The doctors are regular graduates from the University of the City of New York and of Long Island College Hospital, Brooklyn, New York, and their long experience, remarkable skill and universal success in the treatment and cure of Chronic diseases entitle these eminent physicians to the full confidence of the afflicted everywhere.

A CERTAIN AND POSITIVE CURE for the awful effects of early vice and the numerous evils that follow in its train.

PRIVATE, BLOOD AND SKIN DISEASES speedily, completely and permanently cured.

NERVOUS DEBILITY AND SEXUAL DISORDERS yield readily to their skillful treatment.

PILES, FISTULA AND RECTAL ULCERS cured without pain or detention from business.

HYDROCELE AND VARICOCELE permanently and successfully cured in every case.

SYPHILIS, GONORRHŒA, GLEET, Spermatorrhœa, Seminal Weakness, Lost Manhood, Night Emissions, Decayed Faculties, Female Weakness and all delicate disorders peculiar to either sex positively cured, as well as all functional disorders that result from youthful follies or the excess of mature years.

MARRIED MEN, or those entering on that happy life, aware of physical disability, quickly assisted.

STRICTURES radically and safely cured without pain or detention from business.

Rheumatism, Neuralgia, Catarrh, Bronchitis, Asthma, Tumors, Eruptions, Salt Rheum, Scrofula, Tape Worm, Indigestion, Dyspepsia, Constipation, and all diseases of the various organs of the body permanently, completely and successfully treated at our great Medical and Surgical Dispensary.

No matter what your complaint, consult these skillful surgeons, who are able to effect cures in many cases that have been pronounced hopeless. All surgical diseases, tumors and deformities removed with astonishing results. Genito-urinary surgery, stricture, all diseases and deformities of either sex, all impediments to marriage quickly removed. Long experience, with unparalleled success. Is the best evidence of a doctor's skill.

Office Hours—9 a. m. until 8 p. m. Sunday, 11 to 12. Thousands successfully treated by correspondence. All confidential. Send 4 cents in stamps to insure prompt reply.

DR. BOWMAN & CO.'S NATIONAL DISPENSARY,

SULLIVAN BLOCK, FRONT STREET,
SEATTLE, WASH.

These well-known and reliable specialists treat all chronic, nervous, blood and skin diseases, also all acute and chronic diseases of the eye and ear. They are the most eminent physicians on the American continent. As surgeons they are equaled by none.

NERVOUS DEBILITY, Spermatorrhœa, Seminal Losses, Night Emissions, Loss of Vital Powers, Sleeplessness, Gloominess, Depression of Spirits, Aversion to Society, Nearly Discouraged, Lack of Confidence, Dull, Listless, Unfit for Study or Business, permanently and speedily cured.

ALL SEXUAL DEFORMITIES and impediments to marriage corrected.

BLOOD AND SKIN DISEASES, Syphilis completely eradicated without the use of mercury. Scrofula, Erysipelas, Blotches, Eruptions, Eczema, Acne, Ulcers, Pimples, Pains in the Head and Bones, etc., permanently cured when others have failed.

URINARY, Kidney and Bladder Troubles, Weak Back, Burning Urine, Frequency of Urinating, Urine High Colored or with Milky Sediment on standing, Gonorrhœa, Gleet, Cystitis, Varicocele, Hydrocele, etc., permanently cured. Charges reasonable.

STRICTURE cured in from fifteen to twenty days by the latest and most scientific methods.

CATARRH, Throat, Nose and Lung Diseases successfully and permanently cured.

PILES, Fistal Fissure, Rectal Ulcers, perfectly cured without knife, ligature or caustic. No detention from business. Over 7,000 cases cured. Treatment scientific, safe and painless, and wonderful in its results.

LADIES—All Female Weakness promptly cured. Headache, Nervous Prostration, General Debility, Sleeplessness, Depression, Ovarian Troubles, Inflammation, Ulceration, Falling Displacements, Dismenorrhœa, Spinal Weakness, Kidney Complaints, Change of Life, etc.

Office Hours—9 a. m. to 8 p. m. Sundays, 9 a. m. to 12 m.

N. B.—Persons unable to visit us may be treated at their homes by correspondence. Consultation free.

The Celebrated French Cure,

Warranted to cure "APHRODITINE" or money refunded

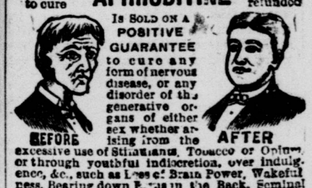

Is SOLD ON A POSITIVE GUARANTEE to cure any form of nervous disease, or any disorder of the generative organs of either sex whether arising from the excessive use of Stimulants, Tobacco or Opium, or through youthful indiscretion, over indulgence, &c., such as Loss of Brain Power, Wakefulness, Bearing down Pains in the Back, Seminal Weakness, Hysteria, Nervous Prostration, Nocturnal Emissions, Leucorrhœa, Dizziness, Weak Memory, Loss of Power and Impotency, which if neglected often lead to premature old age and insanity. Price $1.00 a box, 6 boxes for $5.00. Sent by mail on receipt of price.

A WRITTEN GUARANTEE for every $5.00 order, to refund the money if a Permanent cure is not effected. Thousands of testimonials from old and young, of both sexes, permanently cured by APHRODITINE. Circular free. Address

THE APHRODITINE CO.
WESTERN BRANCH,
BOX 27 PORTLAND, OR.

For sale by Stewart & Holmes Drug Co., Seattle Wash.

CONSUMPTION.

I have a positive remedy for the above disease; by its use thousands of cases of the worst kind and of long standing have been cured. Indeed so strong is my faith in its efficacy, that I will send TWO BOTTLES FREE, with a VALUABLE TREATISE on this disease to any sufferer who will send me their Express and P.O. address. T. A. Slocum, M. C., 181 Pearl St., N. Y.

SANTAL-MIDY
These tiny Capsules arrest in 48 hours without inconvenience, those affections in which Copaiba, Cubebs and Injections fail. MIDY

THE SEATTLE Undertaking Co.
1,332 Third St., Plummer Block.
Embalming for Shipment a Specialty.
Open Day and Night. Telephone No. 70

CROSS & CO., UNDERTAKERS.
2,113 Front street, near Lenora.
TELEPHONE NO. 237. SEATTLE.

BONNEY & STEWART, successors to O. C. Shorey & Co., Undertakers. Cor. Third and Columbia. Telephone No. 13.

RAILWAYS.

SEATTLE, LAKE SHORE & EASTERN RAILWAY.
March 22, 1891.
DAILY.

	Lv Seattle.	Ar Seattle.
For Snohomish, Arlington, Sedro, Anacortes, Fairhaven	4:00 p m	9:00 p m
	9:10 a m	12:10 p m
For North Bend, Gilman and way	8:45 a m	6:10 p m
For Ballard	8:45 a m	

DAILY EXCEPT SUNDAY.

Gilman and way	4:00 p m	10:00 a m

Between Portland and Anacortes, one train daily each way.
Between Tacoma and Anacortes, two trains daily each way.
Through coach between Seattle and Blaine.
F. W. DUNN, Superintendent.
E. W. RUFF, General Passenger Agent.

THE NORTHERN PACIFIC RAILROAD
is the line to take to all points East and South. It is the DINING CAR ROUTE. It runs through Vestibuled Trains every day in the year to
ST. PAUL AND CHICAGO,
(No change of cars)
Composed of Dining Cars unsurpassed, Pullman Drawing Room Sleepers of latest equipment.
—TOURIST SLEEPING CARS—
Rest that can be constructed and in which accommodations are both FREE and furnished for holders of first or second-class tickets, and
ELEGANT DAY COACHES.
A continuous line connecting with all lines, affording direct and uninterrupted service.
Pullman sleeper reservations can be secured in advance through any agent of the road.
THROUGH TICKETS
To and from all points in America, England and Europe can be purchased at any ticket office of this company.
TRAINS LEAVE SEATTLE AS FOLLOWS:
For St. Paul and East, 6:15 a. m. and 2:00 p. m.
Portland and South, 6:15 and 9:30 a. m. and 8:20 p. m.
For Olympia, 6:15 a. m. and 2:00 p. m.
For Anacortes and North, 9:10 a. m. and 4:00 p. m.
For Montesano and Gray's Harbor, 9:30 a. m.
For Tacoma and local, 6:15 and 9:30 a. m.; 12:25, 2:00, 5:25 and 8:20 p. m.
TRAINS ARRIVE
From St. Paul and East, 11:59 a. m. and 11:45 p. m.
From Portland and the south, 8:40 a. m., 4:15 and 8:45 p. m.
From Olympia, 2:45 and 8:45 p. m.
From Montesano and Gray's Harbor, 4:15 p. m.
From Anacortes and North, 12:05 and 8:10 p. m.
From Tacoma and local, 8:45, 11:59 a. m. and 2:45, 4:15, 8:45, 11:45 p. m.
Time shortened 15 hours between Seattle and St. Paul.
Through Pullman Palace Sleeping Cars, elegant day coaches, finest palace dining cars between Seattle, Tacoma and Portland direct. Daily service.
Full information concerning rates, time of trains, routes and other details furnished on application to
A. D. CHARLTON, Asst. Gen. Pass. Agt., 121 First St., cor. Washington, Portland, Or.
A. CHILBERG, City Passenger and Ticket Agent, southeast corner Yesler avenue and Commercial street, Olympic block, Seattle, Wash.
I. A. NADEAU, General Agent and Depot Ticket Agent, Seattle depot, foot of Third street.

TO SAN FRANCISCO
And all points in
CALIFORNIA
Via the Mt. Shasta route of
THE SOUTHERN PACIFIC COMPANY.
The only route
THROUGH CALIFORNIA
To all points
EAST AND SOUTH.
THE SCENIC ROUTE OF THE PACIFIC COAST.
PULLMAN BUFFET SLEEPERS.
PULLMAN TOURIST SLEEPING CARS
Attached to express trains, affording superior accommodations for second-class passengers.
For rates, tickets, sleeping car reservations, etc., call upon or address
THOMAS A. GRAHAM, District Passenger Agent, 110 South Tenth street, Tacoma, Wash.
E. P. ROGERS, Assistant General Freight and Passenger Agent, Portland, Or.

STEAMERS.

THE STEAMER MULTNOMAH—
Runs on the following time card, daily, except Sunday:

Leaves Seattle	5	a.m.
Arrives Tacoma	7	do
Leaves do	7:30	do
Arrives Olympia	10:30	do
Leaves do	1	p.m.
Arrives Tacoma	4	do
Leaves do	4:30	do
Arrives Seattle	6:30	do

Connecting with boats for Kamilche and Shelton.
Baker & Bacon's Dock, foot of University Street.

STEAMER FLEETWOOD.
SEATTLE AND TACOMA ROUTE.
Making the round trip daily, except Sunday, as per following time table:

Leave Tacoma	7:30 a. m.
Arrive Seattle	9:30 a. m.
Leave Seattle	10:00 a. m.
Arrive Tacoma	12:00 m.
Leave Tacoma	1:30 p. m.
Arrive Seattle	3:30 p. m.
Leave Seattle	4:00 p. m.
Arrive Tacoma	6:00 p. m.

Landings—Seattle, Yesler's wharf; Tacoma, N. P. R. R. wharf.
Subject to change without notice.
U. B. SCOTT, President.
May 21, 1891.

COLUMBIA RIVER AND PUGET SOUND Navigation Company, commencing Saturday March 7,
PASSENGER STEAMER BAILEY GATZERT
Z. J. HATCH, Master.
For Seattle, Tacoma and Olympia.
GOING.

Leave Olympia daily except Monday			7:00 a. m.
Arrive Tacoma	"	"	9:30 a. m.
Leave Tacoma	"	"	10:30 a. m.
Arrive Seattle	"	"	12:15 p. m.

RETURNING.

Leave Seattle daily except Monday			1:30 p. m.
Arrive Tacoma	"	"	3:15 p. m.
Leave Tacoma	"	"	4:00 p. m.
Arrive Olympia	"	"	6:30 p. m.

LANDINGS—Seattle, Yesler's wharf; Tacoma, N. P. R. R. wharf; Olympia, Percival's wharf.
MEALS ON BOARD. Only boat making round trip Sunday. Carries Northwestern and Wells-Fargo express and fast freight.

PUGET SOUND STEAMSHIP LINE.
STEAMSHIPS HAYTIAN REPUBLIC AND ST. PAUL,
Carrying freight and passengers at reduced rates, will sail from San Francisco for Seattle, Tacoma, Port Townsend, Sehome, Whatcom, Fairhaven, Olympia and way ports on the following dates:

February	8, 18, 28
March	10, 20, 30
April	9, 19, 29

Returning, will leave Hatfield's dock following dates:

February	8, 18, 28
March	10, 20, 30
April	9, 19, 29

Freight received daily at Mission Street Pier No. 1.
GETZ BROS. & CO., General Agents, San Francisco.
J. A. HATFIELD, Agent, Seattle.

WELLS PUGET SOUND LINE—
CHEAP RATES OF FREIGHT.
STEAMERS LAKME AND SIGNAL,
Carrying freight at reduced rates, will sail from San Francisco for Seattle, taking freight for all Puget Sound ports on the following dates and every ten days thereafter:

April	15	25	
May	5	15	25
June	4	14	24

CHARLES H. WELLS, 10 California St., San Francisco, Cal.
J. G. CARROLL, Agent, Union dock, Seattle.

STEAMERS.

PREMIER TIME TABLE.—

ROUND SOUTH.

LEAVE.		ARRIVE.	
Vancouver	3:00 p m	Bell. Bay	9:30 p m
Bell. Bay	9:30 p m	Anacortes	11:00 p m
Anacortes	11:15 a m	Pt. Townsend.	2:45 a m
Pt. Townsend	3:30 a m	Seattle	6:30 a m
Seattle	9:00 a m	Tacoma	11:00 a m

ROUND NORTH.

LEAVE.		ARRIVE.	
Tacoma	7:00 p m	Seattle	9:00 p m
Seattle	Midnight	Pt. Townsend.	3:00 a m
Pt. Townsend	4:00 a m	Anacortes	6:30 a m
Anacortes	7:00 a m	Bell. Bay	8:30 a m
Bell. Bay	10:00 a m	Vancouver	3:30 a m

JOHN IRVING, Manager.
J. A. O'BRIEN, Master.
The company reserves the right to change the above schedule without notice.

PACIFIC COAST STEAMSHIP COMPANY
Dispatch steamers from Seattle as follows:
For San Francisco via Port Townsend and Victoria: At 6 p m. (passengers received on board at 5 p. m.) June 2, 7, 12, 17, 22, 27.
For Alaska: June 2, 7, 17, 22, and July 2, 8, 17, 22.
From San Francisco for Victoria and Puget Sound ports: At 9 a. m. June 4, 9, 14, 19, 24, 29.
Tickets may be obtained at the office of the company, at Ocean dock, Seattle.
GOODALL, PERKINS & CO., General Agents, San Francisco.
H. McLELLAN, Superintendent, Seattle

FOR THE SKAGIT.
THE STEAMER WM. F. MUNROE
Leaves Hatfield's wharf Monday, Wednesday and Friday mornings, on tide, for Richmond, Edmonds, Mukilteo, Tulalip, Stanwood, Fir, Skagit City, Mt. Vernon, Avon, Sedro and Hamilton.
E. W. SMITH, Master.

HOOD'S CANAL ROUTE.
STEAMER DELTA
Will leave Hatfield-Colman dock at 7 o'clock a. m. Monday, Wednesday and Friday for Kingston, Port Gamble, Hansville, Seabeck, Homa Homa, Lilliwaup, Hood's Port and Union City. Returning, leaves Union City at 4 o'clock a. m.
D. TROUTMA