the vote may wipe out Vanderburg's plurality and give Tongue a plurality in the district.

In the Second district Ellis, silver Rep., leads Quinn, Pop., by 227. Four counties are still incomplete, and it is probable the complete vote in these counties will not be known until the official canvass is made next Monday.

The legislature will contain sixty Republicans out of ninety members. This insures the re-election of United States Senator Mitchell. There is talk of contesting the vote of this (Multnomah) county. It is claimed that the recount will disclose the election of the Mitchell legislative ticket with one exception.

How Freight Rates on Groceries.

Spokane, June 5.—As a result of a visit here of S. C. Fulton, of the Northern Pacific, and Ben Campbell, of the O. R. & N. Company, it is given out that on July 1 a new schedule of rates governing the grocery trade will go into effect. Snake river is to be the dividing line. Portland is to have the advantage of the river on the south, and Spokane the north bank. Another adjustment is to be made covering shipments into Trail Creek and the Kootenai country in British Columbia. Local grocers say the readjustment will be sufficient to give them complete control of all shipments into that section from this side of the boundary.

New Road to Swinomish Flats.

Mount Vernon, June 5.—Special.—The county commissioners of Skagit county yesterday took the preliminary steps towards establishing a new county road from Mount Vernon to the Beaver marsh and Swinomish flats. The new road will run almost directly west from the Mount Vernon bridge across the Skagit along the center lines of sections 19, 23 and 24 to Jennings schoolhouse, a distance of about three miles. The road will give a direct outlet from Mount Vernon west to the Beaver marsh and Swinomish flats, and prove of great benefit to those prosperous farming sections. It will also shorten the distance to La Conner by several miles.

On Bicycles From Seattle to Boston.

Port Townsend, June 5.—On next Monday A. L. Turner, for the past two years assistant postmaster at this place, and W. P. Babcock, principal of the T. T. Minor school, Seattle, will leave the latter place for Boston. They will pedal across the continent on bicycles. The trip is made partly for pleasure and partly to advertise a certain wheel. Special wheels, each weighing twenty-eight pounds, were made by the bicycle company for the trip. The travelers expect to average fifty miles each day. The distance is over 4,000 and they will reach Boston early in September.

Brief Tacoma News.

Tacoma, June 5.—Special.—Peace reigns in the county court house. The trouble between the county commissioners and County Surveyor Mitchell was patched up today when the board allowed the salary bill of Deputy Surveyor J. E. Noel. The trouble between the officials had a somewhat political aspect, but all is now harmonious.

Charles Johnson, a sailor, today caused the arrest of David Evans, a boarding house keeper, on a charge of retaining his clothes for a board bill. This is contrary to the McGuire law, passed in February by congress. The case is before Commissioner Worden.

Palouse News.

Palouse, June 5.—Special.—The farmhouse of D. D. Emert was burned last night. Mrs. Emert was suffocated and badly burned, but will recover. Nothing was saved. The family of eleven are destitute and are being cared for by the Methodist church, of which they are members. A subscription is being raised. The house was uninsured.

The city jail was broken open last night and Peter Conway, a wealthy rancher, drunk and disorderly, released. He was rearrested at home this morning. The jail-breakers are known, and officers are after them.

Everett News.

Everett, June 5.—Special.—The steamer Umatilla took a large invoice of Everett products from here this week for San Francisco. The shipment included 2,500 kegs of nails, 40 tons of bullion, 22 tons of paper and 14 tons of fruit boxes.

A. R. Whitney, jr., has put his fine yacht Storm King into commission for the summer.

On Sunday next at 2 p. m. the Woodmen of the World will unveil a monument over the grave of the late Frank Sanborn, in the Broadway cemetery.

Snohomish to Celebrate the Fourth.

Snohomish, June 5.—Special.—Snohomish citizens, at a mass meeting recently held, decided to celebrate the Fourth of July in good old-fashioned style. The committee in charge has raised a liberal amount for prizes and expenses and promise the citizens of Snohomish county the best celebration for years. Especial contests will be arranged for loggers and shingle weavers. On the 3d horseracing will take place, either at the race track or on Second street.

Walla Walla News.

Walla Walla, June 5.—Special.—A soldier named Hoffer, at Fort Walla Walla, today attempted suicide by chloral. He had become despondent from excessive drinking. The efforts of three physicians saved him.

The Walla Walla hose team, which won everything at the Pendleton tournament, returned home today and was accorded a rousing reception by the fire department and band.

A Saloonkeeper Shot by Robbers.

Oregon City, June 5.—As Conrad Meibert, a saloonkeeper at Canby, was closing his place last night two masked men appeared at the door and demanded his money. He turned and ran a few steps when the men shot, one ball passing through the hand, one through the body. The latter wound is considered fatal.

Everett to Celebrate the Fourth.

Everett, June 5.—Special.—It has been decided to have a celebration here on the Fourth of July, and to this end committees are now canvassing the city for funds. It is expected that a good programme will be arranged, including a procession, oration and an attractive list of sports and fireworks.

Supreme Court Decision.

Olympia, June 5.—Special.—The supreme court affirmed the judgment in the case of McElroy and Clancy, respondents, vs. Williams and Miller, appellants, from King county.

The supreme court has designated July 3 as motion day.

Mrs. Lydia Radebaugh, of Tacoma, Dead

Tacoma, June 5.—Special.—Mrs. Lydia Radebaugh, mother of the former proprietor of the Ledger, died today, aged 74 years, of paralysis. She was a native of Ohio, and had lived here eight years.

CONDENSED DISPATCHES.

The senate has confirmed the nomination of William Churchill, of New York, to be consul at Apia, Samoa.

Joseph Windrath, murderer, was hanged at Chicago on Friday. He feigned insanity and struggled violently on the scaffold with the guards.

The body of Jacob Baer, a pioneer of Los Angeles, was found floating in the waters of West Lake park Friday morning. He had been missing since Monday, and undoubtedly committed suicide.

The wooded island in Jackson park, Chicago, is just now the largest and finest rose garden in the west. Two million flowers are in full bloom, including sixty-five varieties. The garden is a legacy of the World's fair.

At the San Francisco races Friday the winners were: Six furlongs, Freewill, 1:16¾; four and one-half furlongs, Bayard, :57¾; six furlongs, Belle Boyd, 1:15¾; seven furlongs, Thelma, 1:29¼; one mile and one-sixteenth, Senator Bland, 1:50; five and one-half furlongs, Jerome S., 1:08¾; six furlongs, Summer Time, 1:15¾.

Excursion train to Snoqualmie next Sunday, 9 a. m. Fare, $1.

REPORT ON BOND BILL

Ways and Means Committee Points Out Its Viciousness.

TRUE, CHECKS ARE NEEDED.

But These Can Be Imposed Without Stabbing at the Credit of the Nation.

Washington City, June 5.—Chairman Dingley, of the house ways and means committee, today made a report to the house on the senate bill to prohibit the issue of bonds without authority from congress. The statement is signed by the eleven Republican members and two Democrats, Turner of Georgia and Cobb of Missouri, who concur in the recommendations without indorsing the argument. The report says:

"It is not proposed by the senate bill to repeal so much of the resumption act as authorizes the secretary of the treasury to borrow coin to maintain the redemption fund, yet this is the legal effect of the language employed. The attempt to cloud this repeal by reference to further authority of congress is meaningless, for every one knows, without a declaration to this effect, that congress may re-enact a law which has been repealed and the repeal is proposed just as congress is ready to adjourn for six months, and with the knowledge that the senate as at present constituted would never authorize an issue of bonds to maintain the redemption fund. To propose this when there is and has been for three years a large deficiency of revenue, inevitably raises the inquiry whether it is not the deliberate purpose of the promoters of this bill to plunge the government into repudiation and depreciate the greenbacks.

"One excuse which has been given for the passage of the senate bill is that the secretary of the treasury has sold bonds to syndicates instead of offering them first as popular loans. While we sympathize with this criticism, yet this affords substantial ground for amending the act of 1875 so as to require bonds issued under it to be first offered to the American people, but not ground for the absolute repeal of all authority to borrow in an exigency.

"Another excuse is that the secretary of the treasury has indirectly issued the redeemed United States legal tender notes for current expenses, thus placing them in a position for a second redemption. This affords grounds for such legislation as will make it practically impossible to continue this practice, but not satisfactory ground for taking from the secretary all power to borrow for the purpose of maintaining the redemption fund."

After referring to the house bills for a popular loan for revenue, the report continues: "Instead of concurring in these two bills, the senate refused to provide the needed revenue or to authorize the issue of temporary certificates of indebtedness, thus practically indorsing the secretary's course, inasmuch as in the absence of both revenue and authority to borrow to meet the deficiency, the only recourse open to the secretary is the use of the redeemed United States legal tender notes.

"Our criticism of the secretary is not that he used the redeemed United States legal tender notes to meet the deficiency in the absence of authority to borrow for the distinct object, for no other recourse has been open to him unless the government was to stop, but the administration and secretary have refused to recognize the fact that the revenue has been and still is insufficient to meet the expenditures, and have discouraged all steps to provide sufficient revenue, thereby practically insisting on a continuation of the conditions which made it necessary to indirectly use for current expenses the proceeds of bonds sold for redemption purposes.

"Practically, therefore, the senate bill takes away from the secretary the power to borrow either gold or silver to maintain the coin redemption fund in the face of the fact that the government owns only 287,000,000 silver dollars and a little over $100,000,000 of gold, that can be used for redemption purposes, which fund would disappear in a very brief period if it should be understood that the power to borrow in an exigency had been abrogated. The inevitable result of such a reckless course would be repudiation by the government, depreciation of the currency, and such a panic in the country as was never before experienced."

The Indian Appropriation Bill.

Washington City, June 5.—A compromise has been offered in conference on the sectarian school amendment of the Indian appropriation bill. It provides that the appropriation for such schools shall extend to the next fiscal year instead of the next two fiscal years. It is thought the senate will accept the compromise. In the house the question is doubtful. Representatives Linton and Hainer, who led the fight against appropriations for sectarian purposes, both declare that such a compromise cannot be accepted.

FAIRBANKS' VENTURE.

He Grew Very Sick of Acting as Mrs. Carter's Backer.

New York, June 5.—In the cross-examination of David Belasco in his suit against N. K. Fairbanks, of Chicago, to recover $65,000 for the dramatic development of Mrs. Leslie Carter, the defense asked for the production of letters which had been written by Mr. Fairbanks or his representatives to Mrs. Carter. The letters were handed to Fairbanks' attorney, and the complainant's counsel insisted that they be read. Those which were read were of a thoroughly business-like character, unless exception might be made in the case of one signed "N. K. F.," and which was as follows: "I am going out to dine this evening, but will call about 5 o'clock." A letter from Mr. Allen, Fairbanks' Chicago lawyer, which was dated June 13, 1889, said: "Mr. F. cannot understand why you don't get on with your preliminary work." Other communications signed E. F. Willard or E. K. Willard, being Fairbanks' New York business representative, informed Mrs. Carter that Eugene H. Lewis, attorney, was the only person who should be known in connection with the dramatic enterprise besides himself, as he must be methodical in business matters, furnishing vouchers for expense accounts, keep Manager Price advised regarding drafts, etc., and requesting that she do not call upon the writer at his hotel or club.

Belasco admitted that after his suit was instituted he had told Fairbanks that it would be policy for him to settle, but he denied having suggested that he had papers which Fairbanks would not like to see published.

Paul Potter, the dramatist, was called as a witness for the plaintiff. Efforts to elicit from him an estimate of the cash value of Belasco's services in such enterprises as that in which Fairbanks is alleged to have been interested was successfully resisted by counsel for the defense. Mr. Potter said that for his work on "The Ugly Duckling" his lawyer had received a check signed by E. K. Willard.

Theatrical Manager E. Price was the next witness. Witness said that on an occasion when he called at Mrs. Carter's apartments two weeks after the opening of Mrs. Carter in New York, he met Allen and Willard there. He told him Fairbanks was tired of the whole business, and had already spent more than he should have done, and that anyhow they could not feel responsible for his present expenses, but they finally induced witness to go on to Toronto with the company that night, on the assurance that the matter of $3,400 which was due to him would be paid by Fairbanks.

The St. Paul Breaks the Record.

New York, June 5.—The American line steamer St. Paul has succeeded in establishing a new record between Southampton and New York. This vessel arrived in port this afternoon, making the run from the Needles to Sandy Hook lightship in 6 days, 5 hours, 32 minutes. The New York, of the same line, has held the record of 6 days, 7 hours, 14 minutes since September 14, 1894. This time was made over the short course of 3,047 knots. The St. Paul has made several fast runs. Last month she made it in 6 days, 9 hours, 5 minutes over the long course of 3,112 knots, and was delayed 12 hours and 14 minutes under reduced speed on account of fog. The present trip was also over the long course. During the voyage the St. Paul used 310 tons of coal daily.

They All Come Back To Hood's Sarsaparilla

"There are fads in medicine as well as in other things," said a busy druggist, "but the most remarkable thing about Hood's Sarsaparilla is that customers who try other remedies all come back to Hood's, and this is why the enormous sales of this great medicine keep up and continue the whole year round, steady as a clock." "Why is it?"

"O, simply because Hood's Sarsaparilla has more real curative merit than any other medicine I ever sold."

This is of daily occurrence in almost every drug store. Hood's Sarsaparilla has cured more sickness, and made more happiness through restoration to health than any other medicine.

Hood's Sarsaparilla

Is the standard—the One True Blood Purifier.

Hood's Pills are the only pills to take with Hood's Sarsaparilla.

St. Louis Storm News.

St. Louis, June 5.—Mrs. J. H. Ramsey, sister-in-law of D. G. Ramsey, ex-chief of the Order of Telegraphers, died in East St. Louis today as a result of her heroic efforts in rescuing her husband from the ruins of the Vandalia freighthouse on the night of the recent tornado. Mr. Ramsey still hovers between life and death. Affairs in the storm-ridden districts of the two cities are taking a more cheerful aspect. There is a noticeable decrease in the number of applicants for relief at the stations, which may be closed on Saturday. The remainder of the general fund will be left in the keeping of the Merchants' Exchange committee, who will continue the work wherever necessary. The relief fund has reached $182,531.

More Floods in Kansas.

Salina, Kan., June 5.—Gypsum City, a small town seventeen miles southeast of here, was visited by a cloudburst about midnight. People were compelled to flee from their houses. Water was running through the main street two feet deep today. Farms along Gypsum creek for miles are covered with from four to ten feet of water, and the farmers are leaving their houses in boats. At Brookville, eighteen miles west, the water is nearly as bad. John Curtis, wife and three children, and the family of a railroad man named Saek, barely escaped drowning. Smoky Hill river is rapidly rising, and an inundation is feared in this city.

A Storm Scare at St. Joe.

St. Joseph, Mo., June 5.—A severe wind storm early this morning caused many people to seek their cellars. Trees were blown down.

Pastor Hermans a Wholesale Murderer

Minneapolis, June 5.—Mrs. Clara Crowley, of this city, believes Rev. Francis Hermans, the Salt Lake murderer, is responsible for the death of one sister and the disappearance and probable death of another. Bertha Wagner, his first wife, died of the grip, the malady being aggravated by Hermans' efforts to have her declared insane. He then attempted to marry Caroline, her sister. Although repugnant to her, he had great influence over her. She has not been seen since the spring of 1892. Mrs. Crowley believes that she was murdered by Hermans.

Pastor Hermans Probably Caught.

Chattanooga, Tenn., June 5.—A man giving his name as Rev. J. Orris Brown is being held at Cleveland, Tenn., to await a description and photograph of Hermans, the alleged murderer, which have been forwarded by the Salt Lake authorities. Nothing is known definitely, but he is believed to be Hermans.

The Potato Market Cornered.

Kansas City, June 5.—James McKinney, of the commission firm of McKinney Bros., has practically cornered the potato market. McKinney is said to have more of the product to sell than all the other potato brokers in the West. Within the past four days McKinney has raised the price of potatoes 25 cents, and a further rise is anticipated. Twenty days ago McKinney contracted for the only available potatoes now in the West, 100 car loads from Greeley, Col. McKinney is said to have cornered the market five years ago, when he raised the price from 25 cents to $1 a bushel.

The Plague in the Orient.

San Francisco, June 5.—Alarming news regarding the plague which is raging in China and other countries of Southern Asia was brought by the steamship Peru, which arrived from Hongkong and Yokohama today, seven days late on account of being detained at quarantine at Nagasaki. Deaths are occurring by hundreds in the Orient. At Canton there were 315 deaths in one week recently. At Hongkong when the Peru sailed, May 5, 617 persons were down with the cholera, and new cases were being reported at the rate of 25 a day.

Business Failure at St. Louis.

St. Louis, June 5.—The wholesale clothing house of I. W. Claw & Co., No. 269 North Ninth street, did not open for business today. The total liabilities are $112,000.

The Gold Reserve Down Again.

Washington City, June 5.—To-day's statement of the condition of the treasury shows: Available cash balance, $285,068,235; gold reserve, $106,547,064.

NOTABLE DEAD.

The United States steamship Massachusetts, built by the Cramps, has been completed and will go into commission in June.

John Hauck, president of the John Hauck Brewing Company, Milwaukee, and a multi-millionaire, died at Milwaukee Thursday night, aged 65 years.

The Czar's Favorite Books.

June Review of Reviews.

It is, of course, very difficult to form any estimate from the preferences or predilections of a schoolboy as to what will be the bent of the mind of the monarch. His French tutors declared that he had a marked preference for French literature, and that in his opinion the modern French painters and sculptors stood first in modern art. Like most growing lads, Nicholas II. delighted in Jules Verne and in Robert Louis Stevenson. Among English authors he is said to be most partial to Scott, Shakespeare and Dickens, while among the French authors his favorites are said to be Victor Hugo and Lamartine. Of his preference in German authors, nothing is recorded. The German tutors did not live in the palace, and although he was educated without any bias against Germany, it was noticed by those in his company that the young fellow's sense of humor was much exercised by the stiff, clumsy, pedantic, and sweeping Germans, whom he seldom lost opportunity of ridiculing when he could do it good humoredly.

Children Cry for Pitcher's Castoria.

JAPAN STEAMER LINE.

Portland to Be the Terminus on the American Side.

RATES ARE TO BE MADE LOW

Two of the New Japanese Warships to Be Built in This Country, One at San Francisco.

San Francisco, June 5.—S. Asano, one of the chiefs in the naval department of the government of Japan, will arrive in San Francisco on the next steamer from the Orient with contracts in his possession for the building of two warships for the country he represents. One of these, it is understood, will go to the Union Iron Works in this city, and the other to the Cramps, in Philadelphia.

Capt. M. Bongoiny, charge d'affaires of the Japanese army, arrived from Tokyo on the Peru today to visit Irving M. Scott and arrange for the building of the ship which has been awarded to his company. After closing up his business here he will go to Philadelphia to consult with the Cramps. M. Bongoiny is not inclined to talk on the matter, as he says it is a government secret which he cannot divulge.

Another important matter connected with the coming visit of S. Asano to the Pacific coast is the opening of a new steamship line between Tokyo and the Pacific coast. In heralding the advance of this new line, S. Asano will say that it will handle freight cheaper than either of the lines running from San Francisco and Puget sound, and that the landing place on this coast will be at Portland, Or. The Japanese legislature recently appropriated $5,000,000 to float the company, and selected Portland as being the most central point. Freight will be carried at 18 yen or $9 per ton, and the passenger rates will be at greatly reduced prices. S. Asano is an English scholar, and a man who wields great influence in the Japanese government. It is understood that he had a great deal to do with the awarding of the contracts for the new battleships to American builders, as English builders made a hard fight to get the work.

THE ARREST OF GEN. CAMPOS.

He Was Grossly Insulted by Gen. Borrero, and Challenged Him.

Madrid, June 5.—The Campos-Borrero affair continues the sensation of the hour. It appears that the captain general of Madrid went to the grounds of the Marquis of Cabrinana, which was the rendezvous of the participants, and prevented the duel. The marquis tried to stop the captain general from entering his grounds, but the latter asserted his military authority, entered and placed the combatants under arrest. It is believed the duel will yet occur on the earliest possible occasion. Gen. Borrero has many partisans, and particularly among the younger officers of the army. Gen. Borrero accused Marshal Campos of systematically preventing promotions in the army. He asserted that Marshal Campos for the past twenty years had been the irresponsible arbiter of Spanish politics, and had become a sort of mentor of royalty. Changes in the cabinet and of high officials, Gen. Borrero asserted, were often due to his influence. Campos, he said further, despite the Cuban check, still claims a preponderating influence in politics.

Madrid, June 5.—Among the multitude of rumors and press reports with regard to the Campos-Borrero imbroglio it is difficult to arrive at anything like an absolutely correct version of the affair in all its details. The following, as far as can be gathered, fairly explains the position: For a considerable time there has existed undisguised ill-feeling between the two generals, which culminated in a supposition, erroneous it appears, on the part of Gen. Borrero that Gen. Campos had exerted himself to get Borrero's election as senator from Cuenca annulled. He therefore addressed a letter, couched in the following or similar terms, to Gen. Campos: "Having heard of the underhanded work your excellency is organizing with the object of annulling my election as senator from Cuenca, and taking into account that for fourteen years you have been prejudicing me in my profession, and that in this world everything must have an end, my patience is exhausted. I have a pair of pistols at your disposal. I am inclined to do for you what the Cuban insurgents failed to do."

Thereupon Gen. Campos sent his seconds to demand retraction or satisfaction. A meeting resulted at the Villa Olea. The minister of war appeared on the scene, and failing to get their word of honor from the principals that they would not fight, placed both of them under arrest. The matter remains thus at present. The minister of war's latest statement is to the effect that both generals are under arrest in their houses awaiting further orders. The queen has instructed the minister of war to confer with both principals, with a view to putting an end to the matter. The affair is causing intense excitement and party feeling.

Fitzhugh Lee Calls on Gen. Weyler.

Havana, June 5.—Gen. Fitzhugh Lee, the new consul general for the United States, had a long conference with Capt. Gen. Weyler today, in company with his predecessor, Consul General Lee has interested himself in the case of Artist Thomas Dawley, confined in Moro castle incommunicado. When he called on Gen. Weyler he explained to Weyler that the artist had been sent to take pictures for newspapers in the United States. Gen. Weyler promised Gen. Lee to recommend that his case be attended to at the earliest opportunity. He did not authorize Gen. Lee to see Dawley at the fortress, as the law prohibits prisoners being seen, and its provisions could not be evaded without considerable trouble. He declared, however, that Gen. Lee might see the prisoner tomorrow at the palace.

Outrage on an American in Cuba.

Baltimore, June 5.—John Perez, a wealthy Cuban cattle dealer, is in this city, having narrowly escaped being summarily shot in his native land upon the charge of having furnished arms to the insurgents. Mr. Perez was arrested in Sancti Spiritus, Cuba, on February 24 and thrown into jail. A few days later, without any trial, he says, he was told that he was to be shot on June 14. By the liberal use of money among the prison officials and through the influence of powerful friends on the outside, however, he was granted "provisional freedom," which meant he must remain within reach of the Spanish authorities. Becoming alarmed at the fate of the others who had been treated likewise, he fled to this country.

Gomez Publishing a Newspaper.

New York, June 5.—B. J. Guerra, treasurer of the junta, has received several numbers of the first paper published in Cuba in behalf of the independence of the island. It is called El Cubano Libre (The Free Cuban). The place of publication does not appear anywhere on the paper, and Mr. Guerra says that the editorial staff and the entire printing outfit are part of Gomez' army and that the paper is published at whatever place they may happen to be.

ANNEXATION OF MADAGASCAR.

Will Annul the Treaties Between the Island and Foreign Powers.

Paris, June 5.—The committee of the chamber of deputies to-day unanimously approved the bill making Madagascar a French colony. Previous to so doing the committee was addressed by M. Hanotaux, the minister for foreign affairs, who stated that the United States government in a dispatch had insisted upon the necessity of a categorical declaration regarding the annexation. M. Hanotaux added that the government of Great Britain had urged that the treaties between Madagascar and foreign powers exist until the annexation of that island was proclaimed by France. Continuing, the minister said the French government therefore was obligated to ask the chamber to approve the annexation of the island of Madagascar to France, in order to clear up the situation. The attitude of the government of France, he continued, had already had a good result, as it had received an entirely favorable reply from the United States, in which the very important fact was that the government of the United States recognized that the former treaties between Madagascar and foreign powers were annulled if that island was converted into a French colony.

London, June 5.—The under secretary of state for foreign affairs, George N. Curzon, in the house of commons today, answering a question as to whether Great Britain and the United States would consent, in view of the island's conversion into a French colony, to end their engagements with Madagascar, said the matter was receiving the attention of the government, and the latter expected shortly to receive information as to the views of the United States on the subject.

THE OUTRAGES ON GERMANS.

Chinese Want to Replace Them With Russian Drillmasters.

London, June 5.—A special dispatch from Shanghai says that, owing to the indignities to which German officers have been subjected recently by the Chinese soldiers they were detailed to train, culminating in the murder of Germans by the bodyguard of the viceroy of Nanking, many of these officers have left Nanking. German warships have arrived there and have demanded a heavy indemnity for the attacks made by the Chinese upon the German officers. These attacks, according to the special dispatches, are believed to be part of a scheme to drive out the Germans and place the Chinese army under Russian control.

A German Bank in Mexico.

Mexico City, June 5.—There is much interest in financial circles over the announcement that the Deutsche bank of Berlin will open a branch here in July, being the first attempt of the Germans to secure a portion of the profitable business of this country. The Spanish interests and the old Franco-Egyptian bank of Paris control the national banks of Mexico, and the English interests control the banks of London and Mexico. For these reasons the Germans want a bank of their own.

Finance Minister Lemantour is projecting a reform of the entire financial, fiscal and taxation system, and his initial work is providing for the new sources of revenue to meet the wants of the treasury in consequence of the abolition of interstate and intermunicipal taxes. He has the cordial support of the financial and business classes.

All the Uitlanders Released.

London, June 5.—The Pall Mall Gazette late this afternoon says it learns that a dispatch has been received here from Pretoria saying that the Johannesburg reform leaders have been released on parole. The dispatch adds: "John Hays Hammond, the American engineer, will sail for Southampton on the steamer Athenia on his way to the United States. It is rumored that the Pretoria reformers have each been fined $50,000."

Pretoria, June 5 (Friday afternoon).—The executive council, after a long discussion, has prepared the final decision regarding the release of the four reform leaders, Col. Francis Rhodes, John Hays Hammond, Lionel Phillips and George Farrar.

Anarchy in Western Crete.

London, June 5.—The Times has a dispatch from Athens which says that telegrams from the island of Crete indicate a state of anarchy in the whole western portion of the island. In numerous villages the Turks are besieged by the insurgent Christians. Wherever the Mohammedans are in a majority they plunder and murder the Christians. The sound of battle in the villages is distinctly heard on board the warships in Suda bay.

Frenchmen Killed by Poisoned Arrows

Brass, Guinea, West Africa, June 5.—A French Niger expedition from Salaga has been routed and many of its members killed by poisoned arrows in the Borgeo country. The remnants of the expedition arrived at Kiama on May 12.

Rochester Clothing Co.

NO. 805 FIRST AV.

COLMAN BLOCK.

TODAY ONLY

The Choice

Of all our 50c, 75c, $1 Ties, Teck or Four-in-Hands

39c EACH.

WE CAN SHOW YOU THE PRETTIEST LINE OF NECKWEAR IN THE CITY, AND WE MAKE THIS SMALL PRICE IN ORDER TO INTRODUCE OUR LINE TO YOU. WE ALSO HAVE MARVELOUS BARGAINS IN MEN'S AND BOYS' CLOTHING.

MEN'S FINE SPRING SUITS, ALL WOOL, $7.50, TODAY ONLY.

BOYS' SUITS, FROM 13 TO 19 YEARS OF AGE, ALL WOOL, NEAT PATTERNS, $5.00, TODAY ONLY.

CHILDREN'S SUITS, ALL WOOL, IN LIGHT SHADES, AGES FROM 6 TO 15 YEARS, $2.00, TODAY ONLY.

CALL ON US. WE ARE THE WRECKERS OF HIGH PRICES.

ALL CLOTHES ALTERED AND PRESSED FREE.

Rochester Clothing Co.

GOLDENSON & SONDHEIM, Proprietors.

NO. 805 FIRST AVENUE, SEATTLE.

COLMAN BLOCK.

SEATTLE THEATER,

Seattle, Wash.

Two Nights Only,

Wednesday and Thursday Nights,

JUNE 10 and 11,

Thursday Matinee to Ladies Only.

The Sick, Deaf, Blind and Lame WILL BE

Treated Free

Upon the Public Stage by

HERRMANN

The Healer.

Pronounced by the scientific medical world the strongest

Magnetic Healer

the world has ever known. His marvelous power in healing the sick has not only astonished the multitude everywhere, but the scientists of both hemispheres are convinced that in his magnetic body is contained a force capable of effecting almost unlimited results in many chronic conditions heretofore pronounced incurable.

He is coming with

"HEALING IN HIS HANDS"

And will treat entirely free the poor who are Deaf, Blind, Sick, Lame, Rheumatic, Paralytic,

And all on crutches or in rolling chairs, by the

"LAYING ON OF HANDS,"

at Seattle theater, Wednesday and Thursday nights, June 10 and 11, with a private matinee to ladies only on Thursday afternoon, June 11.

Doors open at 7. Demonstration at 8 p. m.

General admission 25c. Reserved seats, 50c.

Now on sale at box office of theater.

By the rapidity of his work and its startling results, he holds the people spellbound in wonder, awe and admiration. The cures he performs will astonish the skeptical, set the serious to thinking and convince the doubtful that his power is unquestioned. No matter what the disease—how bad, how long standing or hopeless the cases are, if curable at all, they will

ARISE AND WALK

Being on a grand triumphal tour of the United States, this will positively be his last appearance on this coast.

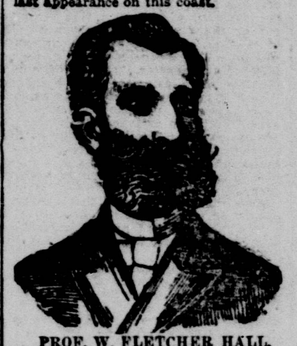

PROF. W. FLETCHER HALL,

The world's greatest and most eminent Sight Diagnostician, whose wonderful faculty in diagnosing disease by sight has been the wonder and envy of the medical fraternity, will preface each demonstration with the following very interesting and highly instructive lectures:

Wednesday Night, June 10, to Both Sexes, subject, "The Power of Vital Magnetism as a Curative Agent."

Thursday Matinee, 2:30 P. M.

Private lecture to ladies only. Subject: "Suffering Woman and Her Heroic Fortitude to Endure."

This lecture is for ladies only, and no babies or children will be admitted under 16 years of age. In its educational work for women it has received the highest encomiums from the press of all countries. No woman who values her health or home should fail to hear it.

Thursday Night, June 11,

Private lecture to men only. Subject: "Our Disobedience of Nature's Laws."

This lecture is for men only, and no boys will be admitted under 16 years of age unless accompanied by their father. Columns might be written on this lecture, as it is a masterpiece, both in subject matter and its delivery, and Prof. Hall is entitled to great credit for the good he has been instrumental in accomplishing throughout this country by his timely words of warning to men, both young and old. It should be listened to by all.

FREE TO THE AFFLICTED POOR.

The poor who are the most seriously afflicted, especially those on crutches, the rheumatic, paralyzed, deaf and lame, who wish FREE TREATMENT on the stage, will be given complimentary tickets by applying at the box office of Seattle theater one hour previous to each demonstration.

HERRMANN, THE GREAT HEALER,

In Seattle at Hotel Butler, for 13 Days Only.

Private parlors Nos. 19, 20, 21, 22, 23, 24, 25 and 26 at Hotel Butler have been especially secured for the reception and private treatment of all who desire and are able and willing to pay for the same. No free cases are ever treated at hotel. Those unable to pay must not come to the hotel, but to the theater, where free tickets, free seats and free treatment on the stage will be given.

Consultation, with full diagnosis of your disease, in all cases is $1.00. Tickets can be secured at reception room, Hotel Butler, head of stairs, every day from 10 a. m. to 4 p. m. Commencing Wednesday morning, June 10, at 10 o'clock, to Sunday night, June 28, the office at hotel will open and close sharp on advertised time.

Is it intuition? A diagnosis of all diseases is made at sight, without asking a question, looking at the tongue or feeling the pulse.

After which, if in the judgment of Dr. Wall, the physician in charge and who personally directs all treatments, your case is considered curable, he will then prescribe the number, duration and manner of treatments to be given by Herrman the Healer.

If, on the other hand, he considers you are incurable, he will so state to all patients and their cases will not be taken.

THIS EVENING

The Great Special Discount Sale OF Ladies' Shirt Waists

Closes at 9:30 This Evening.

We carry the popular "Banner" and "Derby" brands in immense variety of style and coloring all of which are subject to the extraordinary discount of.....

20 per cent. on Regular Selling Prices.

Until 9:30 o'clock this evening, after which prices will be as usual.

Also today: Remarkable attractions in SEPARATE SKIRTS, LADIES' CAPES AND LADIES' WRAPPERS.

Free Public Library Block.

E. W. NEWHALL & CO.

Cor. Second Av. and Madison St.

TRAIL CREEK STOCKS

Ground Floor.

First block of treasury shares of the High Ore, which joins the Jumbo on the north, and of the Diamond Dust Consolidated Gold Mining Co., whose property joins the "Commander," now on sale.

GET IN NOW

and profit by the steady advance of these properties.

JAS. R. HAYDEN, Jr.,

Mines and Stocks, Room 23 Safe Deposit.

ANGLO-AMERICAN MINING CO., Spokane.

PHOTO MOUNT AND CARD M'FG. CO.

Dealers in Cardboard.

Manufacturers of . . .

PHOTO MOUNTS .....

CARDS OF ALL DESCRIPTIONS,

EMBOSSING .....

RAGGED EDGING, ETC .....

ARTISTIC SOUVENIRS .....

PROGRAMMES, MENUS .....

LABELS, SHOW CARDS, ETC.....

N. W. Cor. Clay and Sansome Sts., San Francisco.

Baseball and Tennis Goods

Most Complete Stock in the City

Lowman & Hanford

Stationery and Printing Co.

616 First Avenue

(Pioneer Place)

$2 A TON

Best Gilman Nut Coal.

MASS. MUTUAL LIFE

Gives the Ideal Policy Contract. Consult

F. A. WING, M'g'r.

Bailey Building, Seattle.

DEARBORN PRINTER

COLUMS BUILDING

Seattle, Lake Shore & Eastern Railway.

THOS. R. BROWN, JNO. H. BRYANT, } Receivers.

Trains leave and arrive depot foot of Columbia street.

TIME CARD IN EFFECT DEC. 22, 1895.

†No. 3.	‡No. 1.	Lv.	Ar.	‡No. 2.	†No. 4.
4:30pm	9:00am	Seattle		5:25pm	10:45am
6:30pm	10:15am	Wood'ville		4:19pm	9:20am
6:19pm	.....	Redmond		.....	9:06am
6:53pm	.....	Issaquah		.....	8:22am
7:41pm	.....	Snog'mie		.....	7:46am
7:55pm	.....	N. Bend		.....	7:30am
6:47pm	10:55am	Snohomish		3:41pm	8:28am
7:28pm	11:46am	Arlington		2:52pm	7:41am
8:45pm	12:31pm	Woolley		1:33pm	6:30am
.....	4:00pm	Anacortes		9:00am	.....
.....	.....	Hamilton		12:50pm	.....
.....	1:20pm	Wick'ham		1:24pm	.....
.....	2:26pm	Sumas		11:15am	.....
.....	5:40pm	N. West'r		9:10am	.....
.....	5:55pm	Vancouver		9:00am	.....

‡Daily. †Daily except Sunday.

Short and direct line to all points in British Columbia through the principal lumber districts of Western Washington.

General office, Colman block, Seattle, Wash.

F. A. ALLEN, General Freight and Passenger Agent.

Is this what ails you?

Have you a feeling of weight in the Stomach—Bloating after eating—Belching of Wind—Vomiting—Waterbrash—Heartburn—Bad Taste in the Mouth in the Morning—Palpitation of the Heart, due to Distension of Stomach—Cankered Mouth—Gas in the Bowels—Loss of Flesh—Fickle Appetite—Depressed, Irritable Condition of the Mind—Dizziness—Headache—Constipation or Diarrhœa? Then you have

DYSPEPSIA

in one of its many forms. The one positive cure for this distressing complaint is

Acker's Dyspepsia Tablets

by mail, prepaid, on receipt of 25 cents. CHARLES RAMSEY, Hotel Imperial, New York, says: "I suffered horribly from dyspepsia, but Acker's Tablets, taken after meals, have cured me."

Acker Medicine Co., 16-18 Chambers St., N. Y.

LEA & PERRINS

Signature is printed in BLUE diagonally across the OUTSIDE wrapper

Lea & Perrins

SAUCE

As a further protection against all imitations.

Agents for the United States, JOHN DUNCAN'S SONS, N. Y.

O.R.&N.

—AND—

UNION PACIFIC

OVERLAND ROUTE

WORLD'S PICTORIAL LINE

Pullman Palace Sleepers,

Upholstered Tourist Sleepers and Free Reclining Chair Cars

PORTLAND T