NEAR THE BOUNDARY.

UNITED STATES BUILDING STORE-HOUSES ON ALASKAN FRONTIER.

The Lighthouse Tender Manzanita Brings News of the Work of Construction, for Which She Has Been Carrying Material and Laborers—Buildings Presumably Ready for American Surveyors Next Summer.

The United States lighthouse tender Manzanita, which was detached in August to take a party of stone masons and laborers to Alaska under the supervision of Lieut. Gaillard, of the engineering corps, U. S. A., returned from her mission yesterday, and after coaling at the Oregon Improvement bunkers will probably receive orders to proceed at once to Astoria. The mission of the Manzanita is more significant than the ordinary person would have any idea of, because it savors of international questions, in that it was for the purpose of constructing four storehouses at different points near the boundary line of Alaska and British Columbia, presumably to be used during the coming summer by American surveyors who will take to the field. These storehouses were built at Salmon river, Halibut bay, Lizzard point and Manzanita cove and are substantial, cosy buildings.

It is possible that the government has taken heed of the many hints that have been thrown out from time to time by the press of the Northwest in interviews with prominent Alaskans regarding the activity of British government engineers who have been in the field for several years.

Captain Gregory, one of the most popular men in his branch of the service, in speaking of the trip, said: "The weather during the time we were at Portland canal was perfect, the days being bright and warm enough to allow of the men working in their coat sleeves. My crew was kept busy transporting cement, etc., from the ship to the shore and aiding Lieutenant Gaillard in every way possible. We left Mary island at noon last Tuesday in a rainstorm, which continued until our arrival at the cape. At Safety cove we passed the schooner Plymouth Rock, of this port, and gave her provisions and a number of P.-I.s, which were reached for with eagerness, I can tell you. The schooner was at anchor, waiting for a chance to get across Queen Charlotte sound. We shall lie at the bunkers tomorrow, and wait for orders telling us where to go."

THE STRANDED UMATILLA.

Will Soon Be Floated—Theories of Old Timers on the Sound.

The steamer Umatilla is still resting easily on the beach at Point Wilson. Diver Benjamin fully investigated the damages this morning at low tide, and found under the fire room and near the keel a hole nine feet long and three feet wide in the middle, tapering to a point at each end. An effort will be made to construct a bulkhead around the hole, pump the water out and float the ship. Work on constructing the bulkhead will commence at once.

The foundering of this steamer is still the absorbing topic of conversation among the old salts and steamboat men along the water front, and many theories are advanced as to the real cause of her striking the rocks. While some are of the opinion that the fog whistle at Point Wilson was not blowing on the morning of the accident, there are more that believe it was, and one old skipper, in talking of similar occurrences, advanced the following opinion to a coterie of friends in a water front resort yesterday afternoon:

"I believe that the whistle was a'blowing all right on the mornin' the Umatilla struck that rock, but I don't think Capt. Hunter or the pilot heard her for this reason: In certain times, and especially when there is a sou'easter blowin', the sound of the foghorn is carried on a sound wave, and can only be heard at certain points. Now, the horn might have been a-going and the sound carried over the Umatilla until it was too late. I remember once in going from Tillamook lighthouse toward a light ship, which was about seventeen miles out at sea, that I heard the foghorn on the light ship when out about five miles and then I didn't hear it again for over five miles, when I heard it plain. I kept right on and did not hear it again, but when I got a mile from the light ship I saw the steam a'risin' from the horn, but didn't hear any noise. This showed that the sound was carried over my ship without me hearin' it. This is only one case I am recitin'. I know of lots of others."

Live Stock for Alaska.

There was a mild commotion at Ocean dock yesterday morning, caused by the stampede of a number of beef cattle that were being loaded aboard the Alaska steamer Al-Ki, which sailed at 10 o'clock. The cattle were placed below in stalls prepared for them, and one excited steer reared and charged about, tearing things down generally, but was quieted before any serious harm was done. Besides the live stock, there was a fair cargo of general merchandise and several passengers.

San Francisco Steamer In.

Steamer City of Puebla arrived in port early yesterday morning from San Francisco with a full cargo of general merchandise and the following passengers for this port: Alice Wilson, M. Levy, E. Bradley, A. Ness, Mrs. Lesueive, F. May, Miss Meahley, August Krause, C. Byler, A. Newman, Miss Folson, Mrs. Fielding, Mrs. Eby, J. Darlington, A. McCrary and wife, Mrs. Williams, Mrs. Hughes.

"SO FIGHT I."

Rev. Frank L. Wilkins, D. D., General Secretary of the B. Y. P. Union.

Rev. Frank L. Wilkins, D. D., of Chicago, was the preacher at the First Baptist church yesterday. He took for his text last evening Pauls words, "I therefore so runnot as uncertainly; so fight I not as one that beateth the air," and pictured the Christian as a man with an all-absorbing purpose to conform his life to that of the matchless life of Christ. This was his daily and hourly passion; this his motto, "More like Christ."

"In this study for Christ-likeness the true Christian takes in the whole of life's possibilities," said the speaker, "he looks upon Christ, the man of peerless bodily vigor, and longs to be healthy and strong. There is no religious virtue in sickness and shattered nerves. There may be much of sin back of both. In order to save the soul we need to save the body from depravities. It must be made the temple of the Holy Ghost, pure and meet for such a glorious inhabitant. The training of every physical power is a solemn religious duty. No man can think his best if his stomach is out of order or his lungs full of pain.

"Christ shows us a human mind of transcendent development. He was a reasoner of unfailing logic. His memory was quick as lightning to recall the very Scripture he desired to quote. His words came quick and at the moment he needed them. The Christian has a duty to his mind. It is a crime to forget if by conscientious drilling we can as well have an unfaltering memory. If we would develop the powers of the mind to the Christ standard, however, it will have to be a steady, daily business of self-restraint and self-training.

"Christ shows the moral sense at its highest development. How quickly He detected sin. He saw the evil desires of men in their slightest acts. He was like a sensitive photographic plate, that with an instant's exposure catches the imprint of what is before it. Our business it is to strive after such development of the moral sense that we shall be alert to the beginnings of sin. Yes, more alive to the glory of goodness."

The sermon was full of illustrations fitted to the great theme, and was designed especially for young people. The speaker is the general secretary of the Baptist Young People's Union of America, with headquarters at Chicago, and is just now making a tour of the Pacific coast. He will speak this evening at the First Baptist church to a general rally of the Baptist Young People's Societies of Seattle. He speaks tomorrow evening at Victoria, B. C.

New Victor

AIR TIGHT.
Improved and Perfected.

Z. C. MILES CO., Yesler Way, Between First and Western Avenues
T. F. DAVIDSON, Receiver.

REV. E. M. RANDALL.

New Pastor Begins His Work at the First M. E. Church.

Rev. E. M. Randall, the new pastor of the First Methodist Episcopal church, arrived in the city Saturday morning, having come straight through from Leavenworth, Kan., where he has been pastor of the First Methodist Episcopal church until transferred last month to this conference.

Mr. Randall is only 34 years old, having been born in 1862 in Wisconsin. He lived in that state till he was 16 years old, at which time he went to Kansas. He was brought up on the farm, and his robust physique is today a splendid tribute to the hygienic qualities of out-door exercise. With the same sturdy vigor that marked his daily toil on the farm he worked his own way through college, his alma mater being Baker University, from which he graduated in 1887. While in college he took a lively interest in the literary and debating societies, and had the honor of representing Baker University in the intercollegiate oratorical contest, in which he tied for the first honor.

His work in the pastorate has been uniformly successful and his series of appointments, running through a period of nine years, has been a series of promotions. He has taken an active part in the various branches of conference and church work. He was at one time in charge of the Epworth League work in Kansas, and his close association with that body has given him a warm sympathy for the young people under his pastoral care. At the time of his leaving Kansas he was secretary of the board of trustees of Baker university.

Mr. Randall preached at the usual morning and evening services yesterday, his morning sermon being accompanied by a frank and friendly salutation to his new parishioners whom he exhorted to strive less for form and more for spiritual life and power. He is a speaker of pleasing address, his small face, large head and commanding figure giving him the appearance of a classical orator. His sermons were well received by the congregations, and his people, in extending him a loyal welcome, look forward to a prosperous church career under his administration and leadership.

"Great Expectations."

A good story is told about Dr. S. A. Bright, once pastor of Trinity church in Seattle and more recently stationed at Olympia and Aberdeen. Dr. Bright was sent to Leavenworth, Kan., to take the place of Rev. E. M. Randall, jr., the new pastor of First church. While in Portland, just before the appointments were fixed, Dr. Bright preached at a prominent church where it happened that the officers were scanning the ecclesiastical horizon in search of a preacher of unusual ability. Although little was said about the matter it was tacitly understood that Dr. Bright was preaching a trial sermon, with the possibility of a request for his appointment as pastor. After the service the acting pastor asked to see the manuscript of the sermon. Dr. Bright passed it over, but when he wanted it back again the clerical brother laughingly declined to return it. Later it developed that the title of the sermon was "Great Expectations," and the text, "It doth not yet appear what it shall be." Of course the coincidence was related to a select circle, and in due course of time became known among the preachers generally, so that before his departure for Kansas Dr. Bright heard more than was desirable about "Great Expectations."

The "Longs" and "Shorts."

The membership contest between the "Longs" and "Shorts" of the Y. M. C. A., is being warmly waged and the results show first one side ahead and then the other. To make the contest more interesting and still further advance the friendly war, there will be given next Friday evening at 8 o'clock a literary and gymnastic entertainment, at which only the members holding tickets and ladies who accompany a member will be admitted. To make room for the expected large attendance after the literary programme, sports will be given in the natatorium and in the gymnasium. The two sides will be pitted against each other in all the different matches. A game of polo will take place in the water and for the first time there will be given an egg bicycle race. This consists of placing eggs in different parts of the room and those on wheels will be given a certain period to break as many as they can. An exciting game of basket ball is also promised and all the contests will be full of interest.

Hebrew Benevolent Association.

The annual meeting of the Seattle Hebrew Benevolent Association was held at the synagogue yesterday afternoon at 3 o'clock. The following officers were elected: President, L. Kohn; secretary, E. Morgenstern; treasurer, E. Rosenberg; trustees, S. Frauenthal, I. Kohn, K. Gottstein, H. Pecard. The secretary rendered a report showing the relief extended during the past term, and also showing the work that had been done in beautifying the cemetery.

Church Work and Workers.

All the evening services at the churches are changing from 8 o'clock to 7:30 as the hour for beginning.

The Sabbath Bulletin, local organ of the First Methodist Episcopal church, has been discontinued.

Yesterday was home missionary day at the First Congregational church, Kirkland, and appropriate services were held.

Rev. Horace W. Houlding, state evangelist for Congregational churches, contemplates giving up his present work and going to a foreign missionary field.

The Ladies' Aid Society of Plymouth Congregational church will meet next Friday afternoon at 2 o'clock, at the residence of Mrs. Charles Hopkins, 804 Terry avenue.

The Kirkland Congregational Y. P. S. C. E. has elected new officers as follows: President, Mr. Elijah Jones; recording and corresponding secretary, Miss Fanny V. Kirk.

Rev. W. H. G. Temple, pastor of Plymouth Congregational church, occupied his pulpit as usual yesterday, preaching in the evening a sermon based on his recent trip to Arizona.

The Woman's Missionary Society of the Plymouth Congregational church will meet Wednesday afternoon at 2:30 o'clock, at the residence of Mrs. J. M. Colman, 715 Fourth avenue.

A meeting of the Methodist Episcopal preachers of Seattle and vicinity will be held at the First M. E. church Monday at 10:30 a. m. to arrange for a reception to be tendered Mr. Wilmot Whitfield, the new presiding elder. The preachers will also select officers and make plans for the ensuing year. Dr. T. B. Ford, the predecessor of Dr. Whitfield, has been appointed presiding elder of the Eugene district in Southern Oregon and is now arranging for the removal to his new field of operations.

The annual mass meeting of the Epworth League Local Union of Seattle will take place at the First M. E. church Friday evening, October 9. Officers for the ensuing year will be elected.

The annual roll call and business meeting of Taylor Congregational church will be held next Thursday evening. The heads of all departments will present brief reports and officers will be elected.

Rev. D. H. Bicknell, of Kirkland, suggests a series of "fellowship" meetings, in which the various churches in each part of the city and its suburbs should unite, laying aside denominational differences and uniting on lines of practical work.

The Trinity M. E. church gave a joint reception to the presiding elder, Dr. Whitfield, and to Dr. Harrington, the pastor, last Thursday night. Addresses of welcome were made by L. M. Tucker, Mrs. S. D. Crockett and Judge Foote. It was a very interesting and enjoyable occasion.

Rev. J. N. Smith, pastor of the First Christian church, is attending the annual state convention of Christian churches at Walla Walla. His pulpit was filled yesterday by his son, Rev. C. P. Smith, who recently resigned the pastorate at Everett and will for several months make his home in Seattle, pursuing a course of special studies.

The officers of the Plymouth Y. P. S. C. E. for the ensuing term are: President, Wilson P. Hammons; vice president, Helen Gillette; secretary, Edward O. B. Nugent; treasurer, Mamie F. Stetson; correspodding secretary, Cora E. Comer (re-elected). The new officers of the Intermediate society are: President, Cyrus Drew; vice president, Eleanor Bushell; secretary, Louise Murray; treasurer, Willie Hassell; corresponding secretary, Ira Edwards. They were installed last night by Rev. Mr. Temple at a joint meeting of the two societies.

ON WHIDBY ISLAND.

Colonists Well Pleased—Products on Exhibition in Seattle.

There is a rapidly growing settlement on Whidby island, the results of the efforts of R. E. Werkman, the immigration agent. The Post-Intelligencer has chronicled from time to time the arrival of companies brought West by Mr. Werkman from the East and the Middle West. There are nearly 200 of them on the island now, and a thrifty lot of people they are, and they are well pleased with their new homes in the Evergreen State.

It is a sort of transplanted colony, this settlement on Whidby island, for most of the settlers come from colonies in the middle states and have been reset on Whidby island, as a clipping from an exchange is reproduced in the local newspaper. Some of the settlers are directly from Europe.

One of those who has cast his lot with the tillers of Whidby island soil is H. Hulst. He was formerly in Iowa, but on the representation of R. E. Werkman, the immigration agent, he was induced to remove to Whidby island. He bought 120 acres at first and has since sold forty acres. He was in the city yesterday and said he was well satisfied with the move he had made in coming West. They were all gold men in the colony, he said, and strongly opposed to revolution or revolutionary doctrines.

A fine display of Whidby island products from Coupeville, Oak Harbor and Langley growers is to be seen at the Seattle Real Estate Exchange, on Columbia street, opposite the postoffice. It was collected by H. T. Roller, of this city, who is with Mr. Werkman in his colonizing scheme. The specimens on exhibition are remnants of a half ton of samples recently sent East for exhibition in Minnesota, Iowa, Wisconsin and other states. There are samples of wheat averaging 111 bushels per acre; clover, eight feet long; bean vines, loaded, ten feet long; tobacco plants with leaves twenty-six inches wide, and vegetables of mammoth size. One squash is twenty-six inches in diameter and weighs 118 pounds. Some fine specimens of corn and alfalfa are shown, though no claim of particular merit in their production is made by growers on the Sound.

PERSONAL.

Alex Pitcher, a prominent business man of Wenatchee, is at the Diller.

Editor E. G. Earl, of Coupeville, Whidby island, is at the Stevens hotel.

W. H. Hughes and family have moved from Olympic place to 914 Fifth avenue.

C. R. Martin, a mining man from the Methow district, is registered at the Stevens.

J. E. Thomas, of Walla Walla, arrived in town yesterday and is quartered at the Stevens.

W. H. Ryer, a machinery and foundryman, of Denver, Col., is stopping at the Northern.

Col. F. J. Parker, deputy United States marshal, of Walla Walla, is among the arrivals at the Stevens.

C. E. Smith, proprietor of the Olympia hotel, accompanied by Mrs. Smith, is registered at the Hotel Northern.

Hon. W. A. Hatterman, a Jefferson county politician and member of the last legislature, is stopping at the Northern.

F. W. Wright, a prominent merchant and mining man of Helena, Mont., is among the recent arrivals at the Hotel Northern.

Mrs. F. B. Fish, of Anacortes, has joined her husband at the Diller hotel and they will remain there preparatory to making their home in Seattle.

W. A. Fairweather, county clerk of Pierce county, who is renominated on the Republican ticket, came over from Tacoma yesterday and is at the Diller.

D. Ryan, the St. Paul millionaire, who is a stockholder in the Tacoma smelter and heavily interested in the mines of the Coeur d'Alene, arrived in town yesterday and went to the Hotel Butler. Mr. Ryan is the principal owner of the great St. Paul hosiery that is named for him. His visit has been to inspect his business ventures in the Northwest.

Mitchell Lost His Horse.

Everett, Oct. 4.—Special.—While driving home with a two-year-old colt from the Everett Shingle Company's mill on Wednesday evening, Frank Mitchell stopped on the high bluff near the Great Northern trestle, opposite the former site of the Hart mill, to give a man a ride. The colt became uneasy and backed the rig back over the bank. Mitchell jumped in time to save himself. The horse and rig went down into the water and the horse got tangled up and drowned. The rig and harness were saved with but little injury.

$12,000 Fire in Portland.

Portland, Or., Oct. 4.—Fire this morning destroyed the plant of the Portland Ventilated Barrel Company, together with the engine and several coaches of the Portland Consolidated Street Railway Company. The total loss is $1,000; insurance $5,000.

Reduced Rate to Spokane.

For meeting of Northwest Miners' Association, the Great Northern will sell tickets at rate of one fare and a fifth, certificate plan. Tickets on sale October 5 and 6.

Northwest Miners' Association

Will meet at Spokane October 6. Rate of one fare and one-fifth for round trip on the certificate plan will be made by the Northern Pacific. Tickets on sale October 5 and 6 only.

Fine Falltime Furniture Opening.

First Event of Its Kind in Seattle.

Special Announcements Later.

STANDARD FURNITURE CO.
(INCORPORATED).
New York Block.
"What We Say We Do, We Do Do."

JAMES J. HILL HERE.

PRESIDENT OF THE GREAT NORTHERN AND OTHER OFFICERS.

He Analyzes the Importance of the New Steamship Line, and Thinks McKinley's Election Sure—Thinks This Third Popular Disturbance From South Carolina Will Be No More Fatal Than the First or Second.

The private car of President James J. Hill, of the Great Northern railroad, bearing besides the president himself, a distinguished party of Great Northern officials, rolled into the yards at the foot of Marion street yesterday afternoon as unostentatiously as though it carried only a party of cheap tourists in a second-class car, and hauled up directly opposite half a dozen crates of screaming geese. The geese did not know that the president of the road over which they were to be shipped in the morning was in the dark red car only a few rods away, and so kept up the incessant cackling, the din of which is said to have once saved the eternal city.

When a Post-Intelligencer reporter called at the car last evening Mr. Hill was busy, but sent word that he would be at liberty in a short time. The other members of the president's party, consisting of W. H. Newman, the second vice president of the road, James N. Hill, vice president of the Eastern Minnesota railroad, J. M. Barr, general superintendent of the Great Northern, and V. A. Riton, superintendent of the Cascade division, were at dinner, but soon came into the observation end of the private car, where they sat and discussed Seattle's growth since the great

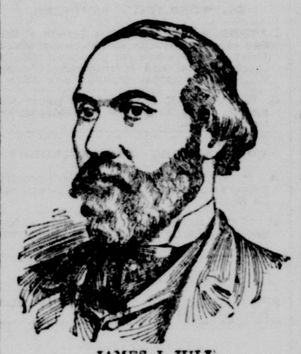

JAMES J. HILL.

fire of 1889. In possibly fifteen minutes President Hill came from another car and said to the reporter: "Come with me; I am going to my dinner and I can do two things at once; eat and talk."

When he was seated and had been served the big railroad man said, in answer to a question: "No; my visit at this time has nothing of any particular significance in it. I am making one of my periodical trips over the road and chose this time on account of Mr. W. H. Newman, the new second vice president of the road, who desired to make the trip, and who is paying his first visit to the Coast in his official capacity. We left St. Paul Thursday afternoon and came directly here without stopping.

"I haven't heard of any law suit against the Great Northern by the merchants of Spokane. I did know of one against the Northern Pacific and we were fighting it together, as, of course, we are jointly interested in the result. If a separate one has been filed against us it is news to me.

"I also hoped to see the Yamaguchi Maru, but unless she arrives before the time we had planned to leave we shall not wait for her. That steamer line means much to Seattle; it means the opening of a market for all of the wheat products of Washington and Oregon, without any danger from the competition of the Eastern wheat fields or those of Russia.

"Will the Russians look for a market in China and Japan?" repeated Mr. Hill. "No; they will not. They cannot compete with Western Washington and Oregon. If they tried it, it would mean from the wheat growing belt of Russia a haul over the Siberian railway of 5,000 miles at a rate of 2.2 cents per ton per mile. That would mean $110 per ton delivered at the seaboard. This country gives the lowest railroad rates of any in the world, our rate being .87 cents per ton per 100 miles.

"The reason the Great Northern entered into an arrangement with the Nippon Yusen Kaisha, instead of putting our own steamers on, is that the Japanese company has practically a monopoly on the coastwise business of China and Japan and could create a very strong competition with us and practically dictate terms to us for the foreign delivery. Consequently we gather up the shipments and deliver them to the Japanese steamers at this point.

"Why has the price of wheat advanced?" asked Mr. Hill. "It is not a scarcity, but the opening of a new market. A year ago it was quoted at from 20 to 30 cents; now it is 45 cents. After election it will be more."

When asked for an opinion on politics Mr. Hill disclaimed a full knowledge of affairs in the far West, but as to the East and the general result he was positive: "McKinley will be elected," said Mr. Hill, "and with a big majority. People are not going to go crazy either. The American balance wheel will adjust things as it has before. This is the third time that a disturbance has been sent across the country from South Carolina. Once when President Jackson had to send down word that he would hang Calhoun unless there were certain conditions complied with; once when they fired upon Fort Sumpter, and last when Tillman dictated the Chicago platform. The South Carolina disturbances swing around in cycles about thirty years apart, but people are not going to forget the blood and treasure wasted in the second. Everything is going to be all right."

Then the shaggy old man folded his napkin, said good night and proceeded to look over a big bundle of papers, entirely undisturbed by the screaming of a lot of geese in half a dozen crates only a few rods away.

AMUSEMENTS.

Manager Russell displayed a vast amount of business acumen when he decided to run the Third Avenue theater as a combination house. All the attractions that wound up the season of 1895-96 and those that have appeared this season at the popular play house have attested that fact. If Seattle people are to be treated, even occasionally, to such performances as that of last evening when the Broadway comedians opened for a week's run at the Third Avenue theater additional seating capacity will be demanded, as at least 300 people were turned away, every seat and every advantageous position where standing room and a view of the stage might be obtained was taken advantage of, and yet there was not room enough.

The performance was a hodge-podge of absurdities from the first moment until the curtain fell, leaving the big crowd to stream out in the street and recover from the severe attack of laughter. There is nothing at all in the way of a plot and the trifling story of a countryman's visit to New York city and his return home serves only as a framework upon which are hung some of the cleverest specialties ever given in Seattle. The first "part," as it is called to distinguish the section from what might have been an act, was the dining room of Mrs. Quick's boarding house at Yaptown, New York, in which all the members of the company are introduced as boarders, servants or in some other character appropriate to the surroundings. The fun is fast and furious, and several specialties of a high order are introduced. The second "part" required the training that the first had given, in order to make it possible for people to get through without convulsions, and in it are set forth the adventures of Hareem Quick in a big city. The specialties pile one upon another, and the funny situations are so frequent that laughing becomes painful. All during the three "parts" of the long performance there is a lot of bright, catchy music, well sung, and snappy dialogue, that in a small way reminds the audience that there is some sort of story connected with the incidents that the performers are trying to tell. There is no need of individualizing. Everybody seems to be necessary, and all are capable. The engagement will pass into history as the best performance at popular prices that has yet been given in this city. "Town Topics" runs the remainder of the week.

"On the Bowery."

"On the Bowery," the novel comedy-drama which Thomas H. Davis and William T. Keogh introduced to theater-goers, is coming to this city next Monday. As everybody knows, this play treats with remarkable success of life in various parts of New York, especially in that part of New York which has Steve Brodie for a prominent character, and Mr. Brodie himself has much to do with the action. Both melo-dramatic and comic possibilities of New York life are dealt with. Events following a robbery and false accusation on circumstantial evidence constitute the serious story of the play. The funny element of the piece consists mainly of the episodal doings of a lot of queer people of the kind that one may see on the Bowery almost any night. Perhaps the most striking sensational events of the play are Brodie's jump from Brooklyn bridge and the daring rescue from the fire on the East river pier. Entirely new specialties and new Bowery features are introduced this season.

LECTURES ON COOKING.

Some of the Features of the Pure Food Exposition.

The proposition to hold a pure food exposition here in November has brought out the fact that the ladies of St. Mark's church were contemplating a series of cooking lessons to be delivered under the auspices of their guild, and as they will have a St. Mark's Guild booth in the exposition, and will also be very deeply interested in its success, they will endeavor to give their lessons in the mornings of the days when the exposition is in session, thus utilizing the same expert.

Manager Buckley expects to secure either Mrs. Hinckley, of Portland, Or., or Mrs. Thurston, of St. Paul, both of whom are strangers in person to Seattle ladies, although well known by reputation. One of the special features of the lecture course will be a day for physicians and nurses, when the subject, "What to Feed Our Sick," and "Uses of Sacharine," will be given by the regular cooking lecturer and by a prominent chemist of the Pacific coast. The ladies, and the nurses and physicians, will be shown the lecturer's methods of preparing Borthlow's food, meat jelly, glycerine jelly, gluten gems, sherry puffs, uses of beef extracts, etc. Every physician and professional nurse of Seattle and vicinity will be invited to be present that day as guests of the grocers' exchange.

One lecture will be on "New Dainty Lunch Dishes," and will include Richelieu salad, olives a la Duval, sardines a la royal, torpedoes, compotes of seasonable game, Phoenix sticks and cup boullions and broths. A lecture on taking care of fires, on gas stove cooking, broiling, roasting and stewing meats and vegetables, and a lecture on recipes taken from the St. Mark's Guild cook book will also be features of the series. The ladies will anxiously await full details of the lecture series. In the East Mrs. S. T. Rorer, of Philadelphia; Miss Lincoln, of Boston; Mrs. Ewing, of New York; Mrs. Caroline Bedford, Mrs. Carrie Saunders, of Saginaw, Mich.; Maria Parloa, Miss L. A. Cross, of Washington City, and others, are widely known as teachers of cookery, but none of these except Mrs. Rorer have been West, and she came to San Francisco. The complete programme of the lectures will be ready by October 20 and the question of a lecturer will also be settled before that date. The exposition opens November 7 at the Armory.

COLUMBINE IN PORT.

Returned From a Coaling Trip to Lighthouses and Fog Stations.

The handsome government lighthouse tender Columbine, Capt. Richardson, steamed into port yesterday from Port Townsend and tied up at the Gilman coal bunkers, where she will take on a cargo of coal for fuel and for the Dungeness lighthouse. The Columbine left port about ten days ago and delivered coal at the various lighthouses, as follows: Point Wilson, 20 tons; New Dungeness, 10 tons; Cape Flattery, 60 tons; Patos Island, 3 tons. The tender also replaced Starr rock buoy at Bellingham bay. The weather up to the recent rain was foggy and heavy, but since that time has been clear and smooth. Capt. Richardson has aboard his newly wedded wife, a most estimable lady, and Miss Barker, of Portland, a mutual friend of both. The ladies have enjoyed the outing, which has been of three weeks' duration, and have gotten to be first-class sailors—except when it is at all rough, and then they wish they were on land.

The Columbine will take on fuel today for her trip to Astoria and for Destruction island lighthouse and will leave tonight.

Port Blakeley News.

H. E. Friday, wharf foreman for the Port Blakeley Mill Company, is getting out lumber for a new house to be erected on his place at Eagle Harbor. Mr. Friday is soon to follow the example of some of the other young men here, and then will need the new house.

Abe Winston gave a party at his home on Cedar avenue Saturday night in honor of his recent marriage.

Joe Quash, machinist for the mill company, left Saturday for a three week's trip to Manitoba. He goes by the CanadaMan Pacific.

When Baby was sick, we gave her Castoria.
When she was a Child, she cried for Castoria.
When she became Miss, she clung to Castoria.
When she had Children, she gave them Castoria.

Guard your sight.
Eyes examined free.
Miss Frances Wilzinski, Grad. Opt'n.
801 First avenue, nw corner Columbia.

Empire Jewelry Company, 715 Second avenue, buys gold dust.

Children Cry for Pitcher's Castoria.

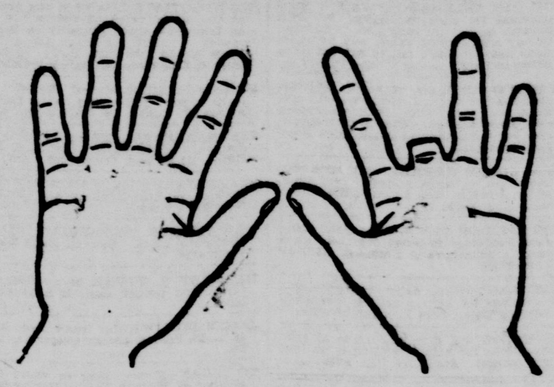

SWEATERS.

A new assortment just received.

Gymnasium Suits
And Shoes,
Shot Guns and Rifles,
Ammunition, Etc.

Everything in Sporting Goods Line.

Dingley-Hardwick Co.
804 FIRST AVENUE. SEATTLE, WASH.

SEATTLE
: : AND : :
INTERNATIONAL
RAILWAY.

SHORT LINE
—TO—
Vanconver, New Westminster, and All Points in British Columbia.

Trains leave and arrive depot, foot of Columbia street

TIME CARD IN EFFECT SEPT. 13, 1896.

†No. 3.	‡No. 1.	Lv.	Ar.	‡No. 2.	†No. 4.
4:00pm	9:15am	Seattle		5:10pm	10:00am
5:13pm	10:28am	Wood'v'le		4:02pm	8:45am
6:01pm	.....	Issaquah		.....	8:00am
6:58pm	.....	Snoq'mie		.....	7:00am
7:05pm	.....	N. Bend		.....	6:50am
.....	11:08am	Snohom'h		3:24pm	.....
.....	*2:45pm	MteCristo		6:45am**	.....
.....	12:01am	Arlington		2:34pm	.....
.....	1:36pm	Woolley		1:34pm	.....
.....	4:00pm	Anacortes		9:00am	.....
.....	.....	Hamilton		12:50pm	.....
.....	1:37pm	Wick'ham		1:04pm	.....
.....	2:56pm	Sumas		11:50am	.....
.....	5:40pm	N. West'er		9:10am	.....
.....	5:50pm	Vanc'uv'r		9:00am	.....

‡Daily. †Daily except Sunday.
*Mon., Wed., Fri. **Tues., Thurs., Sat.
General office, Colman block, Seattle, Wash.
F. A. ALLEN, General Freight and Passenger Agent.

MORNING

You have just come out of a fitful, tossing, weary sleep, and as you rub your eyes you note a full head, a weary brain and a weakness—"all gone" weakness. Now you know what is the matter. There is no necessity to preach. The real necessity is action. You are suffering from neurasthenia, nerve loss, lack of energy, lack of capacity, and you want a sure and complete cure.

NOON

Having realized your true necessity, you question. Where am I to go? Don't go. Stop right wherever you may be and learn about the wonderful remedio-treatment, the great Hudyan. After you have used this great remedio-treatment you will feel like the spring birds. Happy, happy, always happy. A new light will come into your eyes, and a glad, joyous, merry heart, for you will be complete—you will be well—you will be a strong, vigorous man.

NIGHT

Comes and you are no longer bashful, you are no longer in the gloaming. No; you are beyond that. The great Hudyan has done its work, and done it well. Would you believe hundreds and hundreds of the best of people have indorsed this wonderful remedio-treatment, the great Hudyan? Hudyan is the flower of youth for man. Hudyan stops the fluttering sensations of the heart. Hudyan cures nervous troubles. You can see for yourself. Call or write for

HUDYAN CIRCULARS

Blood Taints Show

—Pimples,—
—Copper-colored spots,—
—Sore throat,—
—Sore mouth,—
—Falling hair,—
—Enlarged lumps,—
—Glandular lumps,—
—Skin eruptions,—
—Partial loss of eyebrow,—
—Sore eyes.—

When in this condition don't go to Hot Springs; go to the old doctors of Hudson. You can sometimes arrest the poison in thirty days.

BLOOD CIRCULARS

Free. Call or write.

HUDSON MEDICAL INSTITUTE
Stockton, Market and Ellis Sts., San Francisco, Cal.

The MacDougall & Southwick Co.
717-719-721-723 First Ave.

Special Today.

SICILIAN CLOTH
....At 50c a Yard.

We offer five pieces of Sicilian Cloth, 52 inches wide, worth $1, at 50c a yard, Today only.

Special Soap Sale Today Only.

Imported White Castile Soap, 4c cake.
Genuine Cosmo Buttermilk Soap, 12c box.
Cologne Bouquet Soap, 19c box, regular price 25c cake.
Kirk's Pine Tar Soap, 4c cake.
Kirk's White Oatmeal Soap, 4c cake.
Kirk's White Congo Coco Soap, 35c dozen.
Above are for Monday only.

"IF AT FIRST YOU DON'T SUCCEED," TRY
SAPOLIO

The "P. I." Pattern Offer.

NEW AND STYLISH PATTERNS, Each..... 10c

New Patterns Every Day.

Cut Out Coupons, Fill Them in and Send 10c in Coin for Each Pattern Wanted.

6775—BOY'S DRESS

This graceful style of dress is specially adapted to the requirements of miniature men, who have not yet arrived at the dignified age for knee trousers. Ecru duck is the material here delineated, the decoration being frills of batiste embroidery, with white pearl buttons in groups of three, that effect the closing at the left side. The fronts are loose fitting, the right front extending to the left shoulder and closing diagonally to the lower edge. The back is fitted with a curved center seam, the lower portion being arranged in four box-plaits that are joined to the lower edge just below the waist line under the pointed straps that are brought together in center back with a button, and included in the side seams. Stylish coat sleeves are gathered at the top and finished with round cuffs at the wrists, a frill of embroidery trimming the edge. Square pockets neatly trimmed are placed on the fronts, and a stylish broad sailor collar edged with a frill of embroidery finishes the neck. Pique, Marseilles, Oxford and teviot cotton suitings, serge, flannel, cloth, cheviot, tweed and other plain or mixed woolens will make useful and attractive dresses in this style.

The quantity of material, 36 inches wide, required to make this dress for a boy 4 years old, is three yards.

The pattern, No. 6,775, is cut in two sizes for boys of 2 and 4 years of age, and retails for 25 cents, and is furnished by the Post-Intelligencer Pattern Department for 10 cents.

BE SURE AND FILL IN THE CORRECT POSTOFFICE ADDRESS.

THE "P. I." PATTERN COUPON.

Cut this out, fill in name and address, and bring or send to "Pattern Department, P.-I.," with size of pattern wanted, and 10 cents coin.

Boy's Dress, No. 6,775.....Price, 10 cents.
Age .....
Name .....
Postoffice .....State .....
Street No .....

Be very careful and follow directions, as your mistakes cannot be corrected.

1845 1895
PRESTON & MERRILL'S
FIFTY YEARS THE STANDARD
BAKING POWDER
GEO. L. FISHER, Pacific Coast Agent, San Francisco.

ELECTRIC BULBS
Edison, T. H. and Westinghouse incandescent lamps in any quantity or size.
NORTHWEST FIXTURE CO., Electric Fixtures, 1013 First Ave.

M. LEVY & CO. 111 FIRST AVENUE SOUTH
Terry-Denny Building.
Importers and Jobbers of TELEPHONE MAIN 57.
CIGARS AND TOBACCO, SMOKERS' ARTICLES, ETC.

IF You want to buy anything an advertisement in the classified columns of THE POST-INTELLIGENCER will tell the people who want to sell all about it.