OUT-OF-TOWN SOCIETY.

Continued from Page 11.

mencement exercises Tuesday afternoon. Bishop O'Dea conferred the degrees and delivered an address. Among the clergy present was Father Sherman, S. J., son of the late Gen. W. T. Sherman. The graduates are: Susie Cartan Bell, Spokane; Gertrude Rosina Harvey, Spokane; Helen Cecilia Lavelle, Butte, Mont.; Maud Virginia McGaughey, Rossland, B. C.

Cards are out announcing the wedding of Miss Katherine Dorothy Brace, daughter of Mr. and Mrs. Lewis Job Brace, and Benjamin Gard Ewing. The ceremony will be performed Wednesday morning, June 30, at 9 o'clock, at St. Mark's Episcopal church, Seattle.

Mr. and Mrs. C. N. Travons are visiting Spokane and are guests of Mr. and Mrs. Cyrus Happy. Mr. Travons is a leading lawyer at Edwardsville, Ill., and prior to Mr. Happy's removal to this city was a member of the law firm of Happy & Travons.

P. Alladio Thursday evening entertained a score or more of the representatives of the local newspapers and newspaper correspondents at an elegant banquet at Cafe Alladio in honor of the opening of an addition to his popular cafe. The menu was an extensive one, and was thoroughly enjoyed by those in attendance.

An exceptionally pretty wedding was that of Miss Eva Leona, only child of Mr. and Mrs. C. E. Bartholomew, to August Bienz, at the residence of the bride's parents Tuesday evening. The house had been beautifully decorated with potted plants, cut flowers and trailing vines. About 100 guests, the immediate personal friends of the contracting parties, were present.

Superintendent M. G. Hall, of the Northern Pacific Express Company, and daughter, of Portland, are visiting Mr. and Mrs. J. H. Smith at their home on Ninth avenue.

Miss Jessie Ackermann, the celebrated "round the world missionary and lecturer," will visit Spokane Sunday and Monday under the auspices of the W. C. T. U.

Henry Wohlgemutt, of Springfield, Ill., is visiting at the home of Frank T. McCullough, of this city. He has been a resident physician of Springfield for fifty-two years, and is one of the directors of the Farmers' National bank there.

The Ladies' Unitarian Society held its annual meeting Monday afternoon. The following officers were elected to serve the coming year: President, Mrs. Robert E. Clarke; vice president, Mrs. Harry Curtis; secretary, Miss Susie Frye; treasurer, Mrs. Frank H. Graves. The retiring officers were: Mrs. C. B. Dunning, president; Mrs. Payne, vice president; Mrs. Curtis, secretary; Mrs. Clarke, treasurer. The executive committee is composed of the officers of the society and four members appointed by the incoming president as follows: Mrs. J. M. Comstock, Mrs. McVeigh, Mrs. G. W. Temple and Miss Susie Frye.

Edith L. Boyd, eldest daughter of J. H. Boyd, returned Sunday from California, where she recently completed a four-years' English course at Stanford university, graduating with honors. Miss Boyd has the distinction of being the first Spokane high school graduate to complete a full university course. She graduated from the high school in 1892.

Miss Bernardine Sargent has returned after a two years' absence in Paris, where she has been studying vocal music. Preparations are being made for a recital in her honor.

This afternoon an enjoyable progressive euchre party was given by Mrs. H. M. Rasher and Mrs. Grant S. Wolverton at their residence.

ELLENSBURG SOCIAL NEWS.

ELLENSBURG, June 26.—Mrs. B. F. Barge and daughter, Allie, returned to Yakima last Sunday after a month's visit here.

Miss Ford and Miss Jones, of Liberty, visited friends here this week.

Mrs. E. T. Wilson and Mrs. Ralph Kauffman attended the federation of women's clubs at Olympia this week.

Miss Cartwright, a teacher in the state normal school, is spending a couple of weeks in Seattle before sailing for Honolulu, where she expects to remain a year.

Rev. E. C. Wheeler, of the Congregational church, leaves on Monday to attend the endeavor convention in San Francisco.

Mrs. J. K. Morrill and Mrs. W. H. Greenhow are camped on the Swauk for the summer.

Prof. G. E. St. John, of the normal, is recuperating on the Sound.

Prof. J. A. Mahon, for four years in charge of the department of sciences in the normal school, left for Chicago Thursday to take a course in medicine.

Mrs. Samuel Thompson and Mrs. S. W. Barnes are in Portland.

Mrs. G. B. Hutton and children have gone to the Williams creek mines for the summer.

Miss Klingensmith, of the normal, will spend her vacation with Miss Steward at her home in Missouri.

Miss Boydston, with the two daughters of Hon. C. B. Graves, left this week for California to spend the summer.

Dr. Hickman, of Tacoma, spent a day or two here this week.

W. V. Stevens, of Brainerd, Minn., is visiting friends here.

LAKE CUSHMAN SOCIETY.

LAKE CUSHMAN, Wash., June 26.—Mr. Jesse Brinker, son of Attorney W. H. Brinker, of Seattle, is visiting Mr. Roland Hopper.

Mr. Russell Howard and Mr. Stanley Hopper have just returned from a visit to the South Fork. They were the guests of Mr. Le Bar.

Ex-County Treasurer W. H. Maxwell and Mr. Morrison, of Shelton, are visiting Mr. Church.

Mr. George Francis Fay, of Seattle, made a trip here this week to see Mr. Howard.

Capt. Tom Hays has caught a number of fine fish during the past week, the largest being 9½ pounds.

IN CHENEY SOCIETY CIRCLES.

CHENEY, June 26.—A farewell reception was given to Miss Jennie Highland at the residence of Mr. and Mrs. Du Bois, on the eve of her departure for Waitsburg. Those present were: Miss Sina Miller, Miss Stella Houtchens, Miss Gertie Harris, Miss Nellie Hamilton, Miss Nellie Webb, Miss Nettie Webb, Mr. Fred. Alexander, Mr. Edwin Eldredge, Mr. L. J. Tipton, Mr. Ray Peterson, Mr. Orris Dorman, of Ritzville, Marcus Tyler and Franz J. Flaig.

Mrs. Davies, of Omaha, Nebraska, is the guest of her daughter, Mrs. J. T. Pronger.

Miss Etta Zaring, of Walla Walla, was the guest of Miss Emily Sullivan during commencement.

Miss Annie Laurie Locke, teacher of reading, elocution and music at the state normal, has gone to Minneapolis, where she will occupy a similar position in Manning college.

Miss Grace Swearengen, principal of the training school, has gone to her home at Berkeley, California.

Mrs. Molly McNeilly is visiting relatives at Mondovi.

Since the normal vacation began social doings are more rare.

Miss Jessie Gillette and Mr. E. D. Eldredge attended the commencement exercises at the agricultural college and school of science at Pullman.

WITH GOLDENDALE SOCIETY FOLKS.

GOLDENDALE, June 26.—Fourth of July will be celebrated at Goldendale. A new entertainment for Klickitat will be introduced, which will be known as the "Matron's Contest." Mothers and grandmothers will recite and declaim. An aged lady over 70 years of age has consented to recite. Mrs. Clara Kurtz-Bowers, Goldendale's able woman suffrage advocate, will have charge of the contest.

The United Artisans of Goldendale last meeting initiated five new members. The lodge has booked for the future an interesting social session.

Mr. Frank O. Bucknum, of Multnomah, who has been renewing old friendships the last few weeks in Klickitat, departed for Portland on Tuesday.

Prof. Josef Mueller, of Heppner, is spending a few days in Klickitat.

Rev. Paul Gard, Catholic priest, has recently had constructed at Goldendale some elegant pews for the Centerville Catholic church.

Dr. H. S. Goddard recently returned from Willamette valley accompanied by a bride, formerly Miss Bessie Stevens, of Portland.

Dr. A. J. Murphy, a mining expert, who resides at Goldendale, will go to the mining district soon.

Miss Tot Wickam, of Chicago, is, by the advice of her physician, making her home at Goldendale.

Col. E. W. Enos, a government officer of Grant's distillery, will spend his summer vacation with Neil McLeod, of Goldendale.

PORT TOWNSEND SOCIETY.

PORT TOWNSEND, June 26.—The informal reception accorded to Mr. and Mrs. F. A. Falkenburg and daughter, of Denver, Col., by the local lodge of the Woodmen of the World last Wednesday evening, more than filled Red Men's hall on Maple avenue. The guest of the hour delivered an interesting address on the subject of benevolent woodcraft. A literary programme and dancing and a good supper put everybody in good cheer, and it was a late hour when the festivities were concluded.

The ladies of the Altar society of St. Mary's church last Tuesday evening gave a social at the residence of Capt. and Mrs. Wm. Furlong, on Lawrence avenue. The features of the evening were instrumental, elocutionary and vocal numbers.

W. W. Felger has returned from a brief trip to Southern Oregon.

Mrs. John T. Robinson is visiting friends in Tacoma.

Mrs. L. H. Pontius, after a brief visit with her father, Mr. Francis James, has returned to her home in Seattle.

Miss Bess Cram, of The Dalles, Oregon, is a guest of her sister, Mrs. Charles Butler.

Capt. Flynn and two daughters, of Des Moines, Wash., were the guests of Capt. Boldchild, of the British ship Balmoral, this week.

Capt. and Mrs. C. W. Sprague have returned from a month's visiting in the mountains.

Dr. and Mrs. Lee Baker have returned from their bridal tour through Oregon.

Mr. and Mrs. J. E. Fuge visited Victoria this week.

Miss Marguerite Gooch is visiting her sister, Mrs. T. R. De Carrey, in Seattle.

Mr. and Mrs. Edward C. Finch, of Rossland, B. C., and formerly of Grays Harbor, were in the city this week.

ILWACO SOCIETY NOTES.

ILWACO, June 26.—Mr. Homer Fletcher, of San Diego, Cal., will spend the summer at Long Beach, Wash.

B. F. Laughlin and family, of The Dalles, Ore., have moved into their summer cottage at Seaview.

W. R. McKenzie and family, of Portland, have opened their summer residence at the Willows on the beach.

Mr. L. A. Loomis, president of the Ilwaco and Railroad and Navigation Company, has returned from Portland.

The Ilwaco business men, assisted by the railroad company, are building a four-mile bicycle track along side of the railroad from Ilwaco to Long Beach.

June 23 Mr. J. W. Phillips, editor of the Pacific Journal, celebrated his 47th birthday. A large number of citizens were entertained at the Phillips mansion until a late hour.

Mrs. F. A. Knap, of Portland, has been sick at her cottage at Long Beach with typhoid fever.

Mr. Fred Gaitter made a flying trip to Knapton this week.

Mrs. Phil Stout was elected delegate to the Christian Endeavor state convention, which will meet at Tacoma next week.

HARTFORD SOCIETY NEWS.

HARTFORD, June 26.—Mr. C. Anderson was a Seattle visitor last week.

Miss Gertrude Clemans visited friends in Snohomish Saturday and Sunday.

Miss Deane O'Donnell visited Everett last week.

Mrs. Burt Chappell is still very ill, but a speedy recovery is hoped for.

Mr. W. H. Foster, of Seattle, has rented Mr. John Stick's fine place on Lake Stevens and will continue to improve it.

There will be a basket picnic at Lake Stevens on July 3.

Mr. and Mrs. Mobeus visited Everett friends this week.

Mayor Falconer, of Everett, was at the lake Monday and Tuesday looking over his milling interests.

Mrs. John Montgomery has been spending the week with friends in Marysville.

Mr. Will Dobson, of Robe, visited friends at Hartford this week.

Miss Bessie Chappell, of Granite Falls, has been visiting at the home of Mr. Burt Chappell the past week.

Mrs. Jay Rhodes has returned from a visit with relatives in Bothell and Whatcom.

ARLINGTON SOCIETY.

ARLINGTON, June 26.—A number of our citizens will attend the Fourth of July celebration at Seattle.

Mrs. Dr. Phillips is visiting with Mrs. Ida Handley at Edgecomb.

Mr. V. A. Stewart, of Stewart and Emerson, did business in Seattle this week.

Children's day exercises were held at the Free Methodist church Friday evening.

The reception given at Odd Fellow's hall Thursday evening by the Odd Fellow and A. O. U. W. lodges, in honor of Mr. and Mrs. George Murphy, was an interesting and pleasant event. Those present enjoyed themselves with literary and social amusements until midnight, when lunch was served. A. Behrnes acted as toastmaster, and Mr. W. H. Ford responded to the toast, "Our Guests," in a happy vein. Mr. Murphy responded in a few words of acknowledgment. Dancing was indulged in.

PORT GAMBLE SOCIAL NOTES.

Great preparations are being made for the annual Fourth of July ball, which will be given on the evening of Thursday, July 1. The affair is being arranged by Mr. K. Stewart.

Mr. George N. Kimball returned last Monday from Ann Arbor, where he has been attending the University of Michigan.

Mr. John Richardson was a visitor to Seattle during the week.

From present indications this town will be deserted on the Fourth. Two excursions to Seattle are to be given.

VASHON ISLAND SOCIAL NEWS.

BURTON, June 25.—Oliver Van Olinda, proprietor of the Stanwood Press, was visiting the past week among his old friends, accompanied by his wife and child.

George A. Morrison, of the firm of Morrison and Balkwill, of Tacoma, has arrived on the island, with his family for their annual summer outing, and are nicely settled about a mile south of Burton.

H. Harrington has returned from his trip to the mines.

COUPEVILLE SOCIETY NEWS.

COUPEVILLE, June 26.—The annual picnic of the Congregational Sunday school will take place next Saturday, at Admiralty lighthouse.

The Children day exercises of the Methodist Episcopal church took place last Sunday.

Mr. and Mrs. E. J. Hancock have returned from a trip to Stanwood and Seattle.

Mr. J. Jenne has returned from Rossland, B. C.

Col. F. M. Fisher and Mr. A. R. Coleman, of Port Townsend, were in the city last week.

Mr. and Mrs. James Gillespie and Dr. and Mrs. W. L. White have returned from an extended pleasure trip.

JUBILEE CELEBRATION.

Horse Races, Rock Drilling and Fireworks Display.

Special Dispatch to the Post-Intelligencer.

GRAND FORKS, June 26.—The city has been all bustle for the last forty-eight hours. On Tuesday afternoon at 2 o'clock sharp the throng of spectators and sports assembled at the race track to witness the horse racing.

The first race was one-quarter mile running, pony race; first prize, $50; second, $25. Won by Hard Times, belonging to James Reynolds. The pony Salem took second money. Six ponies ran.

Three hundred yard dash—First money, $50, won by Barney, owned by Wilson, Powder taking the second prize, $25.

Half-mile running race, three entries—Joe Cotton took first prize, $75, and Cyclone took second, $50.

Quarter-mile running race—Powder, first prize, $50; Barney second, $25.

Owing to the rain the remainder of the races were postponed till the following day, when they were continued at 2 o'clock.

Trotting, one mile—First money $50, won by Honest John, owned by Mr. Huntleys; second, $25, Kit Martin.

After the close of these races the crowd of over 2,000 people proceeded to the scene of the rock-drilling contest on Riverside avenue, where a huge granite boulder had been placed in readiness for operations. There were four competing teams, and some fine work was done on this occasion. The first team were Callahan and Lynch, who put the drill through the granite boulder some 27 inches in the allotted time of fifteen minutes. The second team were Hostetter and Cain, who drilled 22 5-8 inches. The third team were John and Albert Reough, who, owing to the sudden illness of John Reough, only drilled 7½ inches in four minutes. The fourth team were McKay and Morgan, who pounded the drill with a will, but, owing to their drill breaking and splitting the rock, their drilling was by the judges declared a foul, although they pushed the steel down some 25 inches. The first prize of $100 was therefore given to Callahan and Lynch, with Hostetter and Cain taking second money of $50.

This contest lasted exactly one hour, each team taking fifteen minutes. Excitement ran high among the miners during the drilling, and general satisfaction is felt over the decision of the judges, who were Richard McLaren, Con Cosgrove and George P. Mimo, all local men.

On Tuesday evening there was a grand display of fireworks, consisting of balloons and rockets. These were fired from the summit of the mountain overlooking the town, and were continued till early Wednesday morning.

While this was going on, over 100 couples assembled in the spacious hall belonging to Mayor Manly and tripped the light fantastic till well into the following morning.

The diamond jubilee celebration at Grand Forks was a pronounced success, and will here be pleasantly remembered by all those who were fortunate enough to participate in the festivities.

WOMAN'S RELIEF CORPS.

Interesting Features of the State Session at Anacortes.

Special Dispatch to the Post-Intelligencer.

ANACORTES, June 26.—The state convention of the ladies of the G. A. R. has been in session at Anacortes the past two days. This is the second year of the society as a state organization in Washington and the twelfth year as a national organization. An enjoyable feature of the convention was the banquet given to the soldiers and their friends Thursday evening, at which an interesting programme was rendered. Thursday's session was spent principally in the election of the state officers and the appointment of the several state committees.

The newly-elected officers are as follows: President, Miss Addie L. Davis, of Anacortes; senior vice president, Miss Myrtle Bateman, of New Whatcom; junior vice president, Mrs. Emma Hopkins, of Sumas; chaplain, Mrs. Sarah E. Fordney, of Anacortes; treasurer, Mrs. Mary C. Davis, of Anacortes; inspector, Mrs. Mary Kasch, of Anacortes; counselor, Mrs. L. E. Ames, of New Whatcom; counselors of administration, Mrs. Lou Broyles, of New Whatcom; Mrs. Gilmore, of Hollingsworth, and Mrs. Anna C. Fraser, of Anacortes.

The second Thursday in June, 1898, has been named as the date of the next convention, but the place of the convention has not been selected.

Fresh Supplies of Vitality

To renew a waning stock may be gathered from a source accessible to all, and never sought in vain by any whose constitution and vigor are not so much dilapidated as to be wholly past repairing. Evidence direct, convincing and ample, indicates Hostetter's Stomach Bitters as a tonic of unexampled efficacy and perfect purity, and possessed of properties that constitute it an invaluable remedy for dyspepsia, constipation, liver complaint, urinary and uterine weakness, rheumatic complaints and malarial fever. Delicate females and infirm old persons are invigorated and solaced by it, and the physical prostration which usually follows a severe illness is in a great degree remedied, and convalescence accelerated through its use. It occupies a leading position among medicinal staples.

Time and Money Saved

By taking the daily reduced rate train leaving Seattle at 9:50 a. m., Seattle to San Francisco; $10, tourist; $15, first-class, both including berth. Southern Pacific Ticket Office, 619 First avenue.

Rockets, candles, torpedoes, fire crackers, balloons, flags, etc., at Hardy-Hall Arms Company.

Cream wafers for luncheon, all colors and flavors. Haynes, confectioner, First and Columbia.

To San Francisco, steamer Cleveland; cabin, $5; steerage, $2.50; June 30, 5 p. m.

Wagner's band today. Madison park.

Try a "Kaiser."

The "CREAMRY" Inc.

Oyster and Grill Room.

The only one in the city where prompt service and unexcelled cuisine are combined with moderate charges. Unquestionably the best.

J. J. COLE, Manager.

No. 519 Second Avenue.

Your Neighbor

Uses Crescent Baking Powder and Saves 20c a Can. Why Don't You?

Will do all any higher priced powder will do and do it better

Crescent Manufacturing Co.

308 Occidental Ave., Seattle.

Mothers! Mothers!! Mothers!!!

Mrs. Winslow's Soothing Syrup has been used for over 50 years by millions of mothers for their children while teething, with perfect success. It soothes the child, softens the gums, allays all pain, cures wind colic, and is the best remedy for diarrhœa. Sold by druggists in every part of the world. Be sure and ask for "Mrs. Winslow's Soothing Syrup" and take no other kind. 25 cents a bottle.

The Golden Opportunity of the Season.

Fraser & Wilson.

Second Av. and University St.

Next week we place on sale [illegible] thousand dollars' worth of entirely new, seasonable and desirable merchandise in all depart[illegible] at prices that offer shrewd buyers the greatest opportunity of the whole year.

The uncertainty connected [illegible] tariff legislation has had a depressing effect on the dry goods jobbing business, and we have [illegible] able to secure many lots of goods at figures away below their real value.

We propose to wind up the [illegible]on with a carnival of bargains: Commencing tomorrow and during the entire week we offer the [illegible]ing:

IN [illegible] MILLINERY DEPARTMENT.

10 cases Children's and Mi[illegible] and Ladies' White Leghorn Flats, purchased from a New York importer at half the early season [illegible], and now offered at 50c each.

5 cases Misses' and Childre[illegible] Leghorn Flats, very finest grade, early seasons price, $1.00 and $1.50, choice of the entire lot next we[illegible] 75c each.

5 cases Ladies' Rough and R[illegible] Sailors in black, white, brown and navy, only 10c each.

15 dozen Children's White [illegible]oidered Muslin Hats and Caps, early season's price, 50c and 75c each, tomorrow, 25c each.

50 dozen Misses' Untrimme[illegible]ts in all the latest novelty braids, new shapes, early season's price, 50c and 75c, choice of the entir[illegible], 25c.

Bargains in New Wrappers.

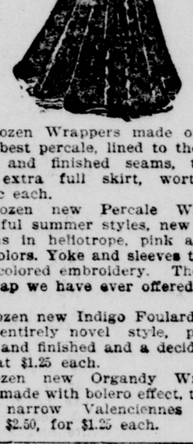

15 dozen Wrappers made of S[illegible]son's best percale, lined to the wai[illegible] bound and finished seams, trimm[illegible] yoke, extra full skirt, worth $1[illegible] for 79c each.

15 dozen new Percale Wrappe[illegible] beautiful summer styles, new foul[illegible] designs in heliotrope, pink and b[illegible] fast colors. Yoke and sleeves trimm[illegible] with colored embroidery. The gre[illegible]est snap we have ever offered, at [illegible] each.

25 dozen new Indigo Foulard Wr[illegible]pers, entirely novel style, perfec[illegible] made and finished and a decided b[illegible] gain at $1.25 each.

5 dozen new Organdy Wrapp[illegible] waist made with bolero effect, trimm[illegible] with narrow Valenciennes ed[illegible] worth $2.50, for $1.25 each.

Waist Opportunities.

All season long the waist rush [illegible] continued and our business in [illegible] class of goods has been treble tha[illegible] any former season. We have secu[illegible] an immense new stock of fine wa[illegible] at an enormous reduction from e[illegible] season prices, and they go on [illegible] tomorrow at these prices:

Ladies' Swiss Lappet, Lawn [illegible] Percale waists, in new and most [illegible]sirable patterns, all bust sizes. E[illegible] selling price, $1.00 and $1.25 each, [illegible] at 75c each.

Ladies' fine Dimity and Org[illegible] waists in beautiful sheer styles, [illegible]tirely new prints made with d[illegible] point yoke back and detachable [illegible] collars and cuffs. Early selling [illegible] $1.25 and $1.50 each, now at $1.00 ea[illegible]

Ladies' High Grade Sheer Org[illegible] waists in exclusive styles, sold [illegible] where at $2.00, $2.50 and $3.00 [illegible] here at $1.50 each.

Separate Dress Ski[illegible]s.

We have been busy for the p[illegible] days making up goods for th[illegible] and now offer 150 dress skirts [illegible] wool and part wool materials i[illegible]herd checks, in boucle effects i[illegible] figured mohair styles, rustle [illegible] throughout, velveteen bound, sp[illegible]ly made and draped, the greate[illegible] gain we have ever sold, choice [illegible] entire lot

$1.98 Eac[illegible]

Satine Petticoat[illegible]

Ladies' fast black Satine P[illegible]ticoats with deep ruffle, only 69c each.

Ladies' fast black Satine P[illegible]ticoats, with extra deep umbrella [illegible] ruffle, a special bargain at $1 each.

Ladies' fast black Satine P[illegible]ticoats, ruffles trimmed with rows [illegible] of fancy braid, $1.25 each.

Ladies' fast black Satine P[illegible]ticoats, umbrella ruffle, trimmed w[illegible] lace, special value at $1.50 each.

New Cream Silk L[illegible]ces.

New Cream Silk Laces on [illegible]le tomorrow at 15c, 20c and 25c ya[illegible]

New Butter and White Va[illegible]ciennes edges and inserting in endle[illegible] variety of patterns, 2½c, 3c, 4c and 8[illegible] yard.

Black Chantilly Laces in gr[illegible] variety of new patterns at 10c, 12[illegible] 15c, 20c and 25c yard.

Fraser & Wilson

A Lace Hurrah.

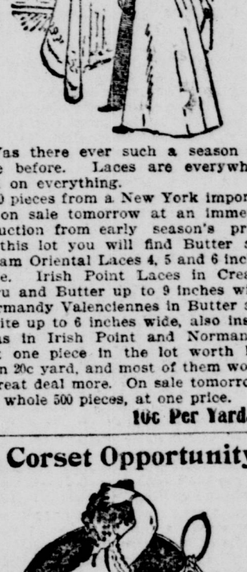

Was there ever such a season for lace before. Laces are everywhere and on everything.

500 pieces from a New York importer go on sale tomorrow at an immense reduction from early season's price. In this lot you will find Butter and Cream Oriental Laces 4, 5 and 6 inches wide. Irish Point Laces in Cream, Ecru and Butter up to 9 inches wide. Normandy Valenciennes in Butter and White up to 6 inches wide, also insertions in Irish Point and Normandy. Not one piece in the lot worth less than 20c yard, and most of them worth a great deal more. On sale tomorrow, the whole 500 pieces, at one price.

10c Per Yard.

A Corset Opportunity.

Special tomorrow and all week, 50 dozen Women's Corsets, in fast black satine or drab jean, made extra long with six hooks, or medium length with five hook front. A splendid article and very special value at 50c pair.

Warner's Corsets, in fast black, boned with coraline and rust proof, perfect shape, styles to suit all figures, special tomorrow at 75c pair.

Thomson's Glove Fitting Corsets in black or drab, 4, 5 and 6 hooks. Styles to suit any figure, short, medium, medium long and extra long at $1.00 pair.

R. & G. Corsets in all qualities and all styles, $1.00, $1.25 and $1.50 pair.

Jackson Favorite Waists in black and drab, any size up to 36, $1.00 pair.

If you have trouble with you corsets let us try to suit you once, and once a customer for corsets here, generally means always a customer for corsets.

Ox-Blood Hosiery.

A new shipment of this fashionable and desirable shade just received, and all sizes for misses and ladies now in stock.

Misses' Oxblood Hose, fine 40-gauge cotton Hermsdorf dye, all sizes from 5 to 8½, spliced heels and toes, 25c pair.

Ladies' Oxblood Hose, extra fine quality, spliced soles, heels and toes, splendid quality, 25c pair.

Men's Neckwear.

An entirely new assortment of Men's Silk Teck Scarfs, light and dark styles, newest things out, on sale tomorrow at 25c and 50c each.

Rare Curtain Opportunity.

Here are six styles in Nottingham Lace Curtains that are really the best values we ever saw, and we think you will be of the same opinion when you have looked at them:

Nottingham Lace Curtains, full width, 3 yards long, special patterns, at 79c pair.

Nottingham Lace Curtains, extra width, 3 yards long, splendid floral designs, unusual value at 89c pair.

Nottingham Lace Curtains, extra full width, 3½ yards long, elegant designs, entirely new, a great bargain at $1.25 pair.

Nottingham Lace Curtains, 3½ yards long, esprit and renaissance effects, splendid values at $1.50 pair.

Nottingham Lace Curtains, 3½ yards long, many entirely new styles, very excellent quality and special bargains, at $1.75 and $2.00 pair.

The People's Popular Dry Goods House.

Club Bows and Ties.

Just received an immense assortment of this popular style of neckwear.

Ladies' Silk String Ties in Persian styles, 10c each.

Ladies' Silk and Satin Club Bows in black and all solid colors, also in endless variety of new fancy styles, only 25c each.

A Climax in Dress Goods Selling.

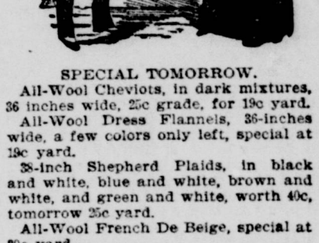

SPECIAL TOMORROW.

All-Wool Cheviots, in dark mixtures, 36 inches wide, 25c grade, for 19c yard.

All-Wool Dress Flannels, 36-inches wide, a few colors only left, special at 19c yard.

38-inch Shepherd Plaids, in black and white, blue and white, brown and white, and green and white, worth 40c, tomorrow 25c yard.

All-Wool French De Beige, special at 89c yard.

New Figured Mohair Brilliantines, splendid quality, great value at 50c yard.

Wash Dress Goods.

Pique Ducks, light grounds with small black figures, special at 7c yard.

40-inch Marabout Lawns, splendid quality for waists, very special, at 10c yard.

New Dress Ducks, light and dark grounds, special quality, very cheap, 10c yard.

Organdy Alixe, Lappett Stripes, Jacconet, Duchess Lawns, endless variety of new designs, tomorrow 15c yard.

New Outing Flannels, heavy fleeced, pretty styles, 5c yard.

Cream Shaker Flannel, 5c yard.

Standard Amoskeag Apron Ginghams, 5c yard.

Men's Night Robes.

SPECIAL—Men's Full Size Muslin Night Robes, splendid quality, cut full and large, silk embroidered fronts, a bargain at 50c each.

Men's Night Robes, made of New York mills muslin, cut very full, heavy silk embroidered bosom, special at 75c each.

Fabric Gloves.

THE KIND THAT DON'T WEAR OUT.

The Genuine

"KAYSER PATENT FINGER-TIPPED"

SILK GLOVES

have the name in the hem and a guarantee ticket in each pair.

Retail at 50c., 75c. and $1.00.

Black and All Colors.

Fraser & Wilson

We Want to Convince You

That it pays you to trade with us; to buy your Sheet Music, Strings, Piano, Organ or anything else in the musical line from us. Our stock of Guitars, Mandolins, etc., is very large, and we can suit you in price and quality if you will call on us. We are sole agents for the celebrated "Curtiss" instruments. Mail trade is a specialty with us. Your letter will receive a prompt reply. We sell all Sheet Music at half price.

Winter & Harper

903 Second Avenue,

SEATTLE.

Firecrackers

Flags,

Banting,

Festooning,

Shields,

Pistols,

Caps, Etc.,

AT PRICES WHICH [illegible] ALL COMPETITION.

Golden Rule Bazaar Co.

Must Be Sol[illegible] in 30 Days.

THIS IS ALL THE TIME WE [illegible] LEFT IN WHICH TO SELL [illegible] DER OF STOCK OF

SPORTING GOODS.

EVERYTHING MUST GO. [illegible] PRICES HAVE BEEN MADE TO [illegible] SURE QUICK SALES.

CALL AND PROVE THIS [illegible] TION.

DINGLEY-HARDWICK [illegible]

SEATTLE, WASH.

More Healthful,
More Agreeable,
More Economical

TO USE A GAS STOVE

Because

Gas is clean—coal is not.
Gas does away with unnecessary labor.
Gas is not wasteful—coal is.

NO. 216 CHERRY STREET.

FLAGS

...ALL SIZES...

FESTOONING

WHOLESALE AND RETAIL

LOWMAN & HANF[illegible]

Stationery and Printing Co.

616 FIRST AVE. (Pioneer [illegible])

LAKE CUSHMAN.

Cushman House Now Op[illegible]

IDEAL SUMMER RESORT.

Rates $10.00 Per Week; $30.00 [illegible] Four Weeks.

Steamer Delta leaves Seattle Tu[illegible] Thursdays, Saturdays at 7 a. m. [illegible] connects with all boats, making the [illegible]tire trip in one day.

W. T. PUTNAM, Proprietor.

Correspondence solicited.

..PHOTO SUPPLIES..

A lot of cartridge loading tools [illegible] received.

Developing done by an expe[illegible] man.

Washington Dental and Photographic Supply Co.

Opposite Postoffice, 211 Co[illegible]