EN WEEKS IS HERE.

E INSPECTS THE SITE SELECTED FOR THE ARMY POST.

After a Thorough Investigation Made Yesterday Afternoon He Pronounces the Location Admirably Chosen and Perfectly Adapted to Its Purposes—Enthusiastic in His Praises of the Grounds and Their Advantages—Quartermaster General of the United States Army in Conversation.

A tall man of soldierly bearing and with yet kindly face sat in Capt. Robinson's parlor last night on Jefferson street and talked over the suitability of the site selected at Magnolia bluff for an army post. His opinion was worth somewhat more than that of the casual visitor, for he is the quartermaster general of the United States army, and the object of his coming to Seattle is to inspect the site. It will be gratifying to everybody interested in the matter to know in brief that Gen. Weeks, after a thorough inspection yesterday, pronounced the location at Magnolia bluff almost an ideal one. In giving his observations last night to a Post-Intelligencer reporter, he spoke very positively, and even with a degree of enthusiasm.

Gen. Weeks reached the city yesterday coming in over the Northern Pacific from Tacoma. The train on which he arrived was several hours late, and it was 2 o'clock when he stepped from the coach and was received by President E. O. Graves, of the Chamber of Commerce, and other gentlemen, who gave him a hearty though informal welcome.

Gen. Weeks is a man of business, and it did not take him long to get through with luncheon and set out for Magnolia bluff. He was accompanied by Capt. Robinson and Mr. Cline.

It was 4 o'clock when they got back to the city, and, as may be easily inferred, they made a thorough and extended examination.

"Such an examination was necessary," said Gen. Weeks last night. "Wooded as the land is, it was necessary to visit pretty much every part of it in order to get an adequate idea of it.

"As a result of our visit, I may say in a word that I am more than satisfied with the location, and think it in every way adapted to the purposes for which it has been selected. The point itself is admirably selected. The ground, too, is well, giving ample space for buildings and fortifications. It affords a magnificent and commanding view of the Sound. The approaches, too, are all that could be desired.

"Of course the task of grading and planting will be one of considerable labor, but with the proper amount of money to be expended it will not be an unpleasant one, and I almost envy Capt. Robinson the work that lies ahead of him. Mrs. Robinson, you may know, is very attached to Chicago, but tonight at dinner I was trying to her that when she shall have watched the growth of the army post here for a little while her enthusiasm for Chicago may possibly wane a little.

"I hope that in planning the grounds it may be found practicable to spare as many of those magnificent trees as possible. They will add greatly to the beauty of the place, surpassing any other possible ornament for the lawns, though of course some of them will have to be sacrificed in grading."

Gen. Weeks asked fully as many questions as he answered, and as he and Capt. Robinson, together with Mr. Graves and Mr. Goldsmith, talked over the situation last night he wanted to know all about the title to the property, the cost of building material, the sources of supply for stone and lumber and brick and lime, and many other things.

Gen. Weeks is a man of pleasing personal appearance. Dressed in a dark business suit, with rather short coat buttoned closely about him, a light blue tie at his throat, and his feet encased in a stout pair of snug-fitting gaiters, he looked last night the embodiment of easy and graceful vigor. His hair is very gray, but still has dark streaks. A close-cropped mustache hardly hides a pair of thin lips that have not forgotten how to smile. Rather high cheek bones, ears set well back on the head, and a pair of piercing eyes make up the rest of the countenance that lights up with intelligent interest in conversation and makes the listener wish for more.

Gen. Weeks leaves this morning by the early boat for Tacoma, taking the train there almost at once for Portland. Thence, after a brief visit to the Vancouver barracks, he goes to San Francisco, Los Angeles, Denver, and back East again.

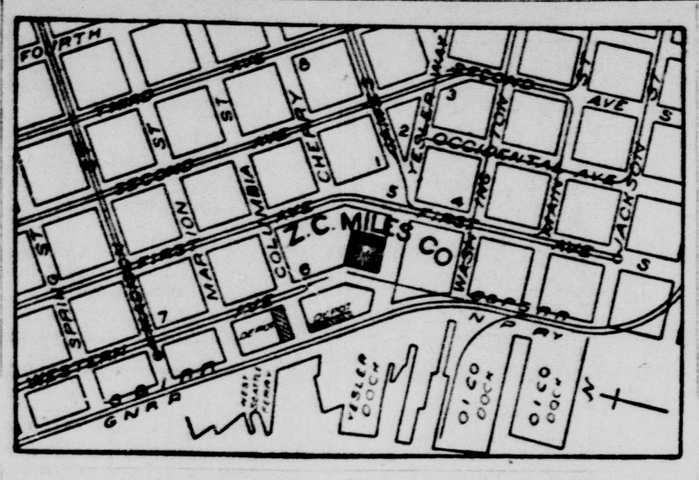

A SCOTCH PEER.

Marquis of Breadalbane Reaches Seattle on a Globe-Trotting Tour.

Among yesterday's arrivals at the Rainier-Grand were the Marquis and Lady Breadalbane, of Edinburgh, Scotland, who reached Seattle yesterday afternoon over the Seattle & International, having arrived two days ago at Vancouver on one of the Empress steamers from Yokohama, Japan. Lord Breadalbane and his wife are returning to England from a tour through China and Japan. They left home last November, and on reaching Liverpool will have encircled the globe.

The marquis is a tall, well formed and modest appearing Scotchman, with nothing about him to attract unusual attention save the distinctly English cut of his clothes. His face is that of a frank, generous-hearted man, and in his conversation he entirely dispels the impressions some people have as to the frigidity and hauteur of the English aristocracy.

To a Post-Intelligencer representative Lord Breadalbane said last night that his trip through the United States was simply one of pleasure and sightseeing. He spent two months in China and Japan, visiting the cities of Shanghai, Hongkong Peking in China, and Yokohama, Tokyo and Nagasaki, Japan. During the last two months his lordship has been without a newspaper containing telegrams which would give him a knowledge of the doings of Europe and America.

The marquis is a director in the Highland railway and in the Caledonian Railway Company, two of the principal railroads in Scotland. His tour through China was purely one of sight-seeing, and he originally intended to return to England via India and the Suez canal. At the last moment he decided to make the circuit of the earth, taking advantage of his new itinerary, to see some of the magnificent scenery of the Pacific coast and to study American railroads.

"I understand you have some great snow-plows on your railroads," he said. "In Scotland we are much troubled with snow. One winter our line was closed to travel for a fortnight. I shall study your system of railroads and acquire what information I can as to their equipment and facilities for dealing with snow storms."

The marquis and his lady intend touring the Yosemite valley. They will return to the Sound for a few days' stay and will then go East over the Canadian Pacific. A short stop will be made at Banff and then they will go direct to Chicago, of which city the marquis has heard much and is anxious to learn more.

Premature silvery locks can be restored to the natural color, as in youth, and the head kept clean of dandruff, by Hall's Vegetable Sicilian Hair Renewer.

Balloon Ascension Today

At 2 p. m. Take Front street cable cars direct to North Seattle circus grounds.

Stock of boots and shoes of Adam Orth removed to 307 Yesler. Sold at retail, mortgagee's sale, below cost. John Wenzier, Manager.

"Carnival of Madrid" tonight. Madison park.

Fireworks tonight Madison park.

WORK TO BE RESUMED

DIFFICULTIES OF THE BOWERS DREDGING COMPANY SLIGHT.

President Semple, of the Seattle and Lake Washington Waterway Company, Says So Far as the Contracts With the State Are Concerned They Will Be Completed—Assets and Liabilities of the Dredging Company Show It to Be in a Healthy Financial Condition.

The passing of the Bowers Dredging Company into the hands of a receiver will result in little or no interruption to the company's work in its great contract of filling in the Seattle tide lands. President Semple, of the Seattle and Lake Washington Waterway Company, stated to a Post-Intelligencer reporter yesterday that the work of the dredgers, which had been suspended on the preceding day, would be resumed tomorrow under the direction of the receiver, and so far as he knew would suffer no further lapse beyond such as may at any time be incident to a great contract.

"Both the Seattle and Lake Washington Waterway Company and the Bowers Dredging Company," continued ex-Gov. Semple, "are in good condition. The former has paid its way from the start and has practically no indebtedness, while its contracts and franchises are worth very large sums of money, and it has no doubt of its ability to ultimately carry out all its contracts with the state.

"The latter, the dredging company, has most valuable patent rights in dredging machinery, which have recently been most completely and conclusively sustained by the courts of last resort, while its plant and contracts are worth several hundred thousand dollars. With a capitalization of only $300,000 and an indebtedness of only $75,000, its stock ought to be worth more than par at this time. I am sure its difficulties will be adjusted in a few months and its operations at Seattle resumed, even if they should be temporarily suspended, which I do not consider to be certain.

"The headlines in today's Ledger," continued ex-Gov. Semple, "are misleading but the statements of Mr. Prescott are in the main correct. The amount of the indebtness of the Seattle and Lake Washington Waterway Company to the Bowers Dredging Company is nothing at this time, and the failure of that company is due to the causes stated by Mr. Prescott. As stated by Mr. Prescott, the hard part of the work is now about over, so far as his company is concerned, and a continuation of it will enable the Bowers people to make some money, and would also enable the Seattle and Lake Washington Waterway Company to make some money. We are sorry for this temporary setback on account of Mr. Prescott, and the other gentlemen of the Bowers Dredging Company, for we have found them to be very liberal and public-spirited gentlemen, acommodating and unselfish in a high degree. Mr. Edgar Ames, the general manager of this company, is now in the East and expects to make arrangements to continue operations to a finish. There can be no doubt of the ultimate completion of the project for the South canal, though it would be a wonder beyond precedent if such a gigantic undertaking should progress without any hindrance or delay."

AMUSEMENTS.

Faust Company's Last Night.

The Faust Musical Comedy Company and London bell ringers will close a highly successful engagement at the Third Avenue theater this evening. This company is the strongest that has appeared in this city for a long time. The bell ringers are in themselves an attraction that could entertain an audience for a whole evening, and the rest of the company are very clever. There is not a dry moment during the entire performance. The famous "Risley" of the Fausts has never been equaled in this city. The musical gymnastic exhibition by Ted and Eugene Faust is marvelous. The whole performance closes with a very funny pantomimic comedy. There will be a special Sunday matinee at 2:30 o'clock.

The Park Burglary.

The burglars whose work in robbing Samuel Park's residence at 314 First avenue west was told of in yesterday's Post-Intelligencer, are still at large. A closer examination shows the following articles missing: A 32-caliber nickel-plated Smith & Wesson revolver, a baby's savings bank containing $8, a gold pen, a silver napkin ring.

Mrs. Frank Campbell, Mr. Park's sister, who is here on a visit from Galesburg, Ill., lost a handsome hunting case stem-winder watch, a long, fine gold chain, a small, plain diamond ring, a railway pass good for three persons to Billings, Mont., a pass for three from Billings to Pacific Junction and a pass for three from Pacific Junction to Galesburg. She also lost her purse containing $7.50, of which $5 was in one bill and the balance in silver quarters and halves.

To Meet Tonight.

The preliminary committee, consisting of Dr. Jacob Voorsanger, K. Gottstein and S. Frauenthal, appointed to canvass subscriptions for a new congregation fund, have succeeded admirably and have almost in hand enough to engage the services of a new Jewish minister. A meeting will be held tonight at Elks' hall, where the matter will be formally discussed and the report of the committee accepted. Dr. Jacob Voorsanger will deliver an address, and all the Hebrews of the city are earnestly requested to be present.

Diamond Fob Stolen.

While Robert Webb, son of C. L. Webb, was watching the parade on Second avenue yesterday morning, he felt some one tugging at his watch, which he wore attached to a handsome diamond fob. Almost at the same instant the fob gave way. On putting his hand to his pocket Mr. Webb was relieved to find that his watch was safe, although the fob was gone. The thief escaped in the crowd.

Kindergarten Directors' Meeting.

The board of directors of the Seattle Kindergarten Association will hold its regular monthly meeting on Monday at 2:30 p. m. in the Chamber of Commerce. Plans for the continuance of the work next year will be discussed. A full attendance of the members is requested.

Wiley No Better.

John Wiley's condition yesterday was no better. He is a very sick man, but it is hoped he will pull through.

Fireworks tonight Madison park.

NO CELEBRATION AT SPOKANE.

Citizens Will Observe Monday—No Heed to Rogers' Proclamation.

Special Dispatch to the Post-Intelligencer.

SPOKANE, July 3.—This city will hold no Fourth of July celebration. Monday most of the business houses will close in obedience to a proclamation of Mayor Olmsted, designating that day as a holiday. Today is circus day, and crowds from the country are here.

Many of the people of Spokane were very indignant when they read Gov. Rogers' proclamation, declaring Saturday the day to be observed. Monday is almost always observed when the Fourth falls on Sunday, and people in Spokane had made all their arrangements to celebrate on Monday. What is more, they declare that they will not change now, but will close their stores and business places on Monday, as they first intended.

Warrants at Par.

Special Dispatch to the Post-Intelligencer.

SPOKANE, Wash., July 3.—Both city salary fund and county general fund warrants are quoted at par, a rise of from 1 to 3 per cent. over last month. County Treasurer Mudgett has issued a call for warrants on the county fund up to and including No. 874; on the indigent soldier fund up to No. 710, and on district No. 81 of the school fund to No. 3,555. The amount of the warrants called in is in the neighborhood of $12,000.

"Carnival of Madrid" and fireworks this afternoon and evening. Madison park.

Charles G. Holcomb, optician, Burke building.

"Carnival of Madrid" matinee today, Madison park. 25 cents.

Miss Lizzie Abrams, late of San Francisco, will sing at Leschi park this afternoon.

"Carnival of Madrid" and fireworks this afternoon and evening. Madison park.

Full line fireworks and Japanese curios, lowest prices this week. Japan Bazaar, 916 First avenue.

"Carnival of Madrid" matinee today, Madison park. 25 cents.

ST. LOUIS, July 3.—The nucleus of the St. Louis Athletic Association has been formed by local athletes.

HOBBS

HEARS MORE REPORTS.

Notwithstanding So Many People Have Already Reported, the Number Increases Daily.

All Say They Have Received Great Benefit and Feel That a Speedy and Permanent Cure Will Follow.

The Test Is Regarded on all Sides So Far as a Forerunner of Great Success.

It is only a few days ago that the announcement of what is bound to prove one of the most remarkable tests ever made of a discovery in medicine, appeared in this paper. So far a large percentage of those who received a free sample of Hobbs Sparagus Kidney Pills have made a report which as a whole is satisfactory.

When it is considered that so great a number of our citizens suffering from kidney troubles of one kind or another, have, within this short time found a medicine which has greatly benefited them, and that all appear to be on the road to rapid recovery, the incalculable value of Dr. Hobbs' discovery to suffering humanity, cannot be overestimated.

If scores of people in the city of Seattle alone have received so much benefit from this remedy, what an untold blessing it will prove to be, and what a vast amount of suffering it will save when the people of the whole world come to know of it!

Today Dr. Hobbs' Sparagus Kidney Pills have in this short time firmly established themselves and gained the confidence of the people of this community, and have more warm friends in Seattle and vicinity than all of the kidney remedies that were ever heard of here before put together.

They have become the almost universal topic of conversation in every part of the city. Nothing of such importance has presented itself to the people of Seattle in recent years. Bright's disease, rheumatism (which is traceable ninety-nine times out of a hundred to kidney sluggishness and inactivity), impure blood, malarial germs, and, in fact, all the thousand and one diseases that come from a deranged condition of this filter, cleanser and purifier of the body, are all now stripped of their horrors since it has become a well established fact that a safe and harmless specific for their cure has been discovered in Dr. Hobbs' Sparagus Kidney Pills.

There are, undoubtedly, hundreds of thousands of people who are suffering to a greater or less degree from kidney troubles who do not know it.

Some are in a drowsy, dull condition—feel languid; generally speaking, they say they feel pretty well, when accosted by some friends, yet they have not that bright, sharp, vigorous tone to their system as of yore. Unbeknown to them, poison from their kidneys (which are a little out of order) is gradually collecting in their system, and totally unconscious of the fact, they are slowly but surely being poisoned to death.

It may be a process of years, but the result of the kidneys working imperfectly means almost certain destruction at last. No man can feel vigorous and bright, and no woman has that healthful, rosy tint to her cheeks that poets have paid homage to, since the creation of the world, where the kidneys are not performing their functions properly and regularly, day and night.

A plant commonly known as a vegetable, but which in reality is one of the most valuable and active kidney medicines—asparagus—has, by the skill of medical science, been called upon to perform its duty as nature intended it should.

Asparagus has been known for years to the medical fraternity to possess a certain amount of virtue for kidney ailments. Dr. Hobbs took up this subject many years ago, and, after long and patient experimenting, is enabled to combine the medicinal properties of the asparagus plant, with other valuable diuretic and kidney healing remedies known to the medical fraternity of the world, in such a form that it can today, under his formula, be regarded as a positive specific for all forms of kidney, bladder and urinary diseases in both sexes.

Dr. Hobbs' Sparagus Kidney Pills, 50 cents a box. Six for $2.50.

FOR SALE BY

G. O. GUY, Ph. G., Leading Druggist

Cor Yesler Way and Second Av. South, Seattle, Wash.

A Seattle Exposition

Covering Over 20,000 Sq. Ft.

Of Furniture and Carpet Goodness, Newness, Prettiness. All that is stylish, fresh and reliable is gathered here, and at our popularly-known

PRICES THAT ADVERTISE US,

The Big Store With the Little Prices.

We are after your Furniture and Carpet trade, and can promise you the selection from the largest lines in the state—this is not advertising talk; seeing is convincing. Hundreds of Seattleites tell the story.

..STANDARD Furniture Co.

(Incorporated.)

1012-16 First Avenue.

Trifle Above Madison.

What We Say We Do, We Do Do. Largest in Washington, Oldest in Seattle.

The MacDougall & Southwick Co.

Unusual and Extra Special Values in Seasonable and Reliable Goods.

We present this week a list of meritorious special values and deep-cut price reductions which are of highest interest to buyers. Stylish, serviceable and reliable goods are offered at prices which are seldom quoted in any part of the country. A glance through today's list will prove it to be of unusual merit.

CLEARANCE SALE .....OF..... MILLINERY

All of the fine Trimmed Hats in this stock, which are without equal in the city, now cut to the very lowest possible prices. All Untrimmed Hats at half regular prices. This is your best Millinery buying chance. Don't miss it.

TRIMMED HATS reduced from.....$25.00 to $12.50
TRIMMED HATS reduced from.....$10.00 to $ 5.00
TRIMMED HATS reduced from.....$ 7.00 to $ 3.50
TRIMMED HATS reduced from.....$ 6.00 to $ 3.00
TRIMMED HATS reduced from.....$ 5.00 to $ 2.50
TRIMMED HATS reduced from.....$ 4.00 to $ 2.00
TRIMMED HATS reduced from.....$ 3.00 to $ 1.50

UNTRIMMED HATS reduced from...$ 3.00 to $ 1.50
UNTRIMMED HATS reduced from...$ 2.50 to $ 1.25
UNTRIMMED HATS reduced from...$ 2.00 to $ 1.00
UNTRIMMED HATS reduced from...$ 1.75 to $ .87½
UNTRIMMED HATS reduced from...$ 1.50 to $ .75
UNTRIMMED HATS reduced from...$ 1.00 to $ .50
UNTRIMMED HATS reduced from...$ .50 to $ .25

Monday Domestic Specials.

2½c. 50 pieces of very handsome Pattern Cotton Dress Challies, light colors, at 2 1-2c a yard.

4½c. 75 pieces of Dress Dimities and Organdies, equal in appearance to 25c quality, Monday 4 1-2c yard.

GREAT SHOE SALE.

One of the best shoe bargains of the year. It is worth seeking.

$1.25,

Three pairs of Ladies' Button Shoes and Oxfords in tan and black, pointed and narrow square toes, $2.50, $3, $4 and $5 values, your choice at $1.25 a pair.

Ladies' Dongola Kid Button Shoes, in black, narrow square and coin toe, patent tips, a very stylish shoe, for $1.97 a pair.

Ladies' Dongola Kid Button Shoes, in black, narrow square and pointed toes, cheap at $2.00, for $1.39 a pair.

Ladies' Vici Kid Lace Shoes, in dark tan, chocolate or mahogany, coin toe, military heels, a new, stylish shoe, worth $3.50, for a few days we will sell them at $2.45 a pair.

Ladies' Vici Kid Oxfords, in dark tan and chocolate, pointed and coin toes, $2.25 goods, for $1.45 a pair.

Ladies' Vici Kid Oxfords, in black, dark tan, chocolate or ox-blood, patent tips or tip the same, pointed or coin toes, all sizes and widths, reduced from $3.00 to $1.95 a pair.

Special Hosiery Bargains.

Ladies' fast black seamless Cotton Hose, 10c, worth 12½c.
Ladies' fast black seamless Cotton Hose, 12½c, worth 15c.
Ladies' fast black seamless Cotton Hose, 16 2-3c, worth 25c.
Ladies' fast black seamless, double sole, heels and toes, 25c, worth 35c.
Ladies' fast black seamless, double soles, heels and toes, 33 1-3c, worth 50c.
Ladies' fast color tan seamless, double sole, heels and toes, 25c, 35c, 50c.
Ladies' fast color ox-blood, seamless, double sole, heels and toes, 25c, 35c, 50c.
Children's fast black, seamless, ribbed Cotton Hose, 9c, worth 12½c.
Children's fast black, seamless, ribbed Cotton Hose, 12½c, worth 15c.
Children's fast black, seamless, ribbed Cotton Hose, 16 2-3c, worth 25c.
Children's fast black, seamless, ribbed Cotton Hose, 25c, worth 35c.
Children's fast black, seamless, ribbed Cotton Hose, 33c, worth 50c.
Children's fast color tan Hose, 12½c, 15c, 25c, 35c to 50c pair.
Children's fast color ox-blood Hose, 16 2-3c, 25c, 35c, 50c.

Extra Underwear Values.

Ladies' Jersey Rib Vests, low neck, sleeveless, 5c, 6½c, 10c, 15c, 25c, 35c, 50c each.
Ladies' Jersey Rib Vests, high neck, long sleeves, 15c, 25c, 35c, 50c each.
Ladies' Jersey Rib Pants, 25c, 35c, 50c pair.

Ladies' and Children's Neckwear Sale.

Collarettes, 22c, reduced from 35c.
Collarettes, 35c, reduced from 49c.
Collarettes, 75c, reduced from $1.25.
Collarettes, 75c, reduced from $1.00.

Notion Specials.

Two spools William Clark's best Machine Thread for 5c.
Large spool Basting Thread, 1c spool.
Cutter's best Sewing Silk, 7c spool.
Cutter's best Buttonhole Twist, 3c spool.
Brass Pins, needle points, 360 in paper, 4c paper.
Common Safety Pins, 2c, 3c, 4c paper.
Nickel Safety Pins, 4c, 5c, 6c, 7c a paper.
Hooks and Eyes, 1c card.
Best Cotton Elastic, 5c yard.
Best Lisle Elastic, 9c yard.
Milward's Best Needles, 4c paper.
Horn Dress Bone, 5c, 6c, 7c, 8c bunch.
Coraline covered Dress Stays, 15c, 19c bunch.
Seamless Stockinette Dress Shields, No. 1, 5c pair.
Seamless Stockinette Dress Shields, No. 2, 7c pair.
Seamless Stockinette Dress Shields, No. 3, 9c pair.
Kleinert's Best Stockinette Shields, No. 1, 14c a pair.
Kleinert's Best Stockinette Shields, No. 2, 17c a pair.
Kleinert's Best Stockinette Shields, No. 3, 20c a pair.
Canfield's Best Stockinette Shields, No. 1, 18c a pair.
Canfield's Best Stockinette Shields, No. 2, 23c a pair.
Canfield's Best Stockinette Shields, No. 3, 25c a pair.
Binding Ribbon, 10c piece.
Brush Binding, 7½c yard.

New Linen Suits and Skirts;

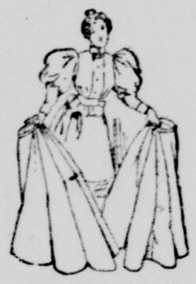

We have placed on sale a very large and extremely handsome selection of the very latest style Summer Suits and Dress Skirts, in Duck, Linen and Crash, at the following special prices:

Ladies' Linen Suits at $3.48.
Eton Crash Suits at $3.98.
Blazer Crash Suits at $4.98.
White Duck, Denim and Crash Skirts at $1.50.

Clearance of Jackets and Capes.

This sale embraces each and every Jacket and Cape in our stock. There is no reserve. These prices are making these elegant goods go with a rush. They will last only a few days longer.

At $1.98—Ladies' Jackets and Capes, reduced from $3.50, $4.50, $5.00, $6.00, $7.50.
At $3.48—Ladies' Jackets and Capes, reduced from $7.50, $8.88, $10.00, $12.50.
At $6.98—Ladies' Jackets and Capes, reduced from $12.50, $15.00, $17.50, $20.00, $25.00, $35.00.
At $1.98, at $2.48, at $4.98—Misses' and Children's Jackets that have heretofore sold at from $2.50 to $10.00.

Children's Suits.

We offer a large number of Children's elegant two-piece Suits, strictly guaranteed all wool, at reduced prices which are bringing bargain hunters to this department.

At $2.50—All-wool, two-piece Knee Pants Suits, regular prices, $3.50, $4, $4.50, $5 and $6, now offered at $2.50 a suit.
At $3.50—All-wool, two-piece Knickerbocker Suits, regular prices, $5, $5.50, $6, $7, $8, reduced to $3.50.
At $4.50—All-wool, two-piece Suits, regular prices, $7.50, $8, $9, $10, $12.50, reduced to $4.50.

Laces at Low Prices.

Still further special reductions in the Lace and Embroidery stocks this week, bringing the prices on choice Laces down to the lowest prices yet advertised in the city.

22c Laces, reduced to 11c yard.
32c Laces, reduced to 19c yard.
35c Laces, reduced to 20c yard.
60c Laces, reduced to 35c yard.
65c Laces, reduced to 42c yard.
40c Laces, reduced to 25c yard.
30c Laces, reduced to 19c yard.
47c Laces, reduced to 32c yard.
30c Laces, reduced to 17c yard.
45c Laces, reduced to 32c yard.
25c Laces, reduced to 15c yard.
95c Laces, reduced to 65c yard.
35c Laces, reduced to 25c yard.
$1.10 Laces, reduced to 65c yard.
$1.00 Laces, reduced to 73c yard.
87c Laces, reduced to 49c yard.
12c Laces, reduced to 9c yard.
65c Laces, reduced to 50c yard.
48c Laces, reduced to 25c yard.
$1.00 Laces, reduced to 65c yard.

Cumberland Bicycles.

A $100 wheel in every particular. Guaranteed in every detail. Under our name they are $50 for regular sizes, $32.50 for juvenile sizes. It is worth while to look up the Cumberland before buying.

All kinds of Bicycle Sundries at moderate prices.