MANY ON THE LIST.

TOMORROW BEGINS THE DOUBLE TENNIS TOURNAMENT.

Play on Both the Marion Street and Plymouth Grounds—Entries Include Large Number of Players—The Complete List and Schedule.

The Marion street and Plymouth Tennis Clubs tournament will commence tomorrow, and judging by the long list of entries the play will be interesting throughout. The finals will probably produce a very good grade of tennis, although it is too much to expect anything like that we saw when Mr. Hurd and Mr. Foulkes were in this city at the state tournament. A feature of the tournament, not necessarily a commendable one, is the using of two grounds, the Marion street and also the Plymouth. For the convenience of the players and those interested in this novel of amateur sport, the full list of entries and schedule of play are given. The complete list of entries is as follows:

Gentlemen's Singles.

First—F. R. Van Tuyl, O. D. Colvin, R. S. Hill, M. D. Barnes, A. K. Fisken, George Sohns.

Preliminary round—C. C. Evers vs. B. W. Johnson, W. L. Meyers vs. J. L. Dawson, J. T. Cole vs. Dr. W. A. Shannon, J. Kellogg vs. C. W. Smith, W. H. Murray vs. G. S. Kirk, J. M. Hill vs. W. H. Lewis, George Chisman vs. P. Henderson, C. H. Rollins vs. N. Paschall, H. C. Hills vs. J. V. Boyd, W. A. Bell vs. E. Larsen Blanck.

Ladies' Singles.

First—Miss Struve, Miss Hutchinson, Mrs. A. K. Fisken, Miss E. Banks.

Preliminary round—Miss Shepard vs. Miss E. E. Fisken, Mrs. Kirk vs. Miss E. Abbott, Mrs. Cross vs. Mrs. Rollins, Miss Bailey vs. Mrs. Carstens.

Mixed Doubles.

First—J. V. Boyd and partner, Miss Bailey and B. W. Johnson, Mrs. Cross and C. C. Evers.

Preliminary rounds—Mrs. Rollins and C. H. Rollins vs. Miss Riley and S. Russell, Miss Struve and R. S. Hill vs. Mr. and Mrs. Johnson, C. W. Smith and partner vs. Miss Woods and P. Henderson, Mr. and Mrs. Fisken vs. Mr. and Mrs. Kirk, Miss Abbott and N. Paschall vs. Miss Evers and L. Dawson.

Gentlemen's Doubles.

First—C. C. Evers and partner, G. Sohns and N. Paschall, C. H. Rollins and F. A. Hill, G. S. Kirk and R. S. Hill, W. H. Lewis and J. M. Hill, C. A. Smith and E. L. Beck.

Preliminary round—S. Russell and H. Carstens vs. J. V. Boyd and partner, J. T. Cole and partner vs. C. W. Smith and partner.

Ladies' Doubles.

First—Mrs. Kirk and Mrs. A. K. Fisken, Miss E. Banks and Miss B. E. Fisken, Mrs. Cross and Miss D. Woods.

Preliminary round—Miss Riley and Miss Struve vs. Mrs. Rollins and Mrs. Carstens.

The schedule of play is as follows:

Thursday, August 26 (Plymouth Grounds).

9 a. m.—C. C. Evers vs. B. W. Johnson.
10 a. m.—W. L. Myers vs. J. L. Dawson; Miss Struve vs. Miss Hutchinson.
11 a. m.—C. W. Smith vs. J. Kellogg; Miss Shepard vs. Miss B. E. Fisken.
12 m.—George Colman vs. P. Henderson; Mrs. Cross vs. Mrs. Rollins.
2 p. m.—N. Paschall vs. C. Rollins; Miss Struve vs. Mrs. Carstens.
3 p. m.—C. W. Smith and partner vs. P. Henderson and Miss Woods; Mr. and Mrs. Rollins vs. S. Russell and Miss Riley.
4 p. m.—J. V. Boyd vs. H. C. Hills; Mrs. A. K. Fisken vs. Miss E. Banks.
5 p. m.—S. Russell and H. Carstens vs. J. V. Boyd and partner; Mrs. Kirk vs. Miss E. Abbott.
6 p. m.—J. M. Hill vs. W. H. Lewis; C. H. Rollins and Mrs. Cross vs. B. W. Johnson and Miss Bailey.

Sunday, August 28 (Marion Street Grounds).

9 a. m.—Mr. and Mrs. Kirk vs. Mr. and Mrs. A. K. Fisken.
10 a. m.—A. K. Fisken vs. G. Sohns.
11 a. m.—J. T. Cole and partner vs. C. W. Smith and partner.
12 m.—F. A. Bell vs. E. Larsen Blanck; R. S. Hill vs. winner of Evers and Johnson.
2 p. m.—M. D. Barnes vs. winner of Bell and Blanck; F. R. Van Tuyl vs. O. D. Colvin.
3 p. m.—G. S. Kirk vs. W. H. Murray; J. T. Cole vs. Dr. W. A. Shannon.
4 p. m.—Winner of Kirk and Murray vs. winner of Kellogg and C. W. Smith; winner of Cole and Shannon vs. winner of Myers and Dawson.

NATIONAL LEAGUE GAMES.

PHILADELPHIA, Aug. 24.—Philadelphia took two games from St. Louis today. Attendance, 800.

First game—Score:

	R.	H.	E.
Philadelphia	8	13	1
St. Louis	7	11	4

Batteries—Taylor and McFarland; Hart, Southoff, Douglass and Murphy. Umpire, Kelly.

Second game—Score:

	R.	H.	E.
Philadelphia	14	13	1
St. Louis	2	10	1

Batteries—Wheeler and McFarland; Hart and Murphy. Umpire, Kelly.

BALTIMORE, Aug. 24.—The Champions managed to win the first and tie the second. In the first game the visitors could not hit Hoffer. In the second Pond was put in to do the twirling but after two home runs and four singles he was replaced by Mole. Attendance, 1,326. Game called at end of eighth inning on account of darkness. First game—Score:

	R.	H.	E.
Baltimore	2	7	0
Chicago	2	4	2

Batteries—Hoffer and Robinson; Griffith and Donohue. Umpire, O'Day.

Second game—Score:

	R.	H.	E.
Baltimore	5	11	1
Chicago	5	7	1

Batteries—Mole and Clark; Friend and Hartsel. Umpire, O'Day.

BROOKLYN, Aug. 24.—Both Killen and Taylor were hit hard in today's contest. Score:

	R.	H.	E.
Brooklyn	10	12	1
Pittsburg	4	15	2

Batteries—Fisher and A. Smith, Burdock, Killen and Sugden. Umpire, Carpenter.

WASHINGTON, Aug. 24.—Washington won today's game by a string of errors. Attendance, 1,000. Score:

	R.	H.	E.
Washington	6	14	5
Cincinnati	9	12	2

Batteries—Swain and Farrell; Breitenstein and Peitz. Umpire, Lynch.

NEW YORK, Aug. 24.—Both games were postponed on account of wet grounds.

BOSTON, Aug. 24.—Boston-Louisville game postponed on account of rain.

A MAN Like a Watch Is Valued According to His Going.

The Point Is...

Where Are You Going to Buy Your Fall Clothing?

There is only one right place in town.
Are you going to it?
We beg to remind you once more we are the right clothing people.

J. REDELSHEIMER & CO.

Cor. First Av. and Columbia St.

WOMEN FORM A YUKON COMPANY.

Novel Plan to Grubstake Men for Alaska Gold Fields.

Women are preparing to make a grand rush to the Yukon. Yesterday a novel company filed articles of incorporation with the county auditor. The company is known as the Women's Yukon-Alaska Mining and Investment Company. The incorporators are Mrs. James Maclachlan, Mrs. Fred Sander and Mrs. Alice M. Aiken. The capital stock is $500,000, in shares of $1 each. The company proposes to send ten, or, rather, take, ten or fifteen men to the gold fields of the North as soon as spring is here. In fact, the party will leave this city in March, so as to be on hand when the grand rush to the Klondike begins. The men will be outfitted. One of the women, probably Mrs. Maclachlan will be the leader.

"We will work the men," said Mrs. Maclachlan yesterday afternoon, "on the half-share; that is, we will give them their outfits, have personal supervision of their work, and whatever they take out of the ground, of that they receive half. I have been working on the project for some weeks, and there is no doubt in my mind that we will be successful. We will, I think, sell our stock without much trouble. There are plenty of women who have the gold fever, but cannot go north themselves and have not sufficient money to grubstake others. What is the result? They have been compelled to sit by and let the rush go on. Now they have a chance to invest in our stock, and the result will, I think, be satisfactory. I am satisfied that those who go into the scheme will make money. We will see that our men go north well outfitted.

"It may seem a little strange to have women in charge of the party, but then everything will go in Alaska next spring. We believe that if we employ men on the proposition as I have outlined it, we will get honest results, and if others make money there is no reason why we should not."

Tonight the company will hold a meeting and elect officers for a year.

DEATH OF SENATOR HOUGHTON.

A Man Prominent in State Politics Succumbs to Paralysis.

CHICAGO, Aug. 24.—Horace E. Houghton, of Spokane, Wash., died today at the Augustina hospital from the result of a stroke of paralysis.

Special Dispatch to the Post-Intelligencer.

SPOKANE, Aug. 24.—H. E. Houghton was born in Alexandria, Genessee county, N. Y., April 6, 1835, and received his education at the Genessee and Wyoming academy. He removed to Wisconsin in 1855 and lived for four years at East Troy. He then moved to Durand, Pepin county, where he entered his long career of public life. For twelve years he occupied the position of district attorney. Later he was elected a member of the house of representatives of Wisconsin in 1873, and of the state senate in 1879. While a resident of Pepin county he married Miss Alice Ide, who survives him.

Mr. Houghton moved to Spokane in 1884, and was elected city attorney, which office he held for three years. Under ex-Mayor Fotheringham he was appointed corporation counsel, which position he held for a year. Before and after that he was one of the most prominent members of the local bar. He was elected to the first state legislature in 1889, and re-elected again in 1896, being a member of that body at the time of his death. The deceased leaves a widow, a daughter and a son.

Judge Houghton was stricken with paralysis in Spokane about two months ago. From the attack he rallied sufficiently to start back East with his daughter, Mrs. Idelle Phillips, in search of health. While at Minneapolis he was for the second time stricken with paralysis.

DEATHS.

Rev. Benjamin Akerly, Oakland, Cal.

OAKLAND, Cal., Aug. 24.—Rev. Benjamin Akerly, rector Emeritus of St. John's Episcopal church, died at his home in this city shortly after midnight this morning, of old age. He was born in 1812 of Scotch-English descent, and was the son of a well-known New York physician. He came to the Coast in 1857.

Sabrina M. Bryan.

At the family residence, Lake avenue, Fremont, at 10 o'clock p. m., Tuesday, August 24, of paralysis, Sabrina M. Bryan, aged 67, wife of Harrison Bryan.

New Phase of Texas Rate War.

HOUSTON, Tex., Aug. 24.—A special from Galveston says: At a joint meeting tonight of the Deep Water Utilization Company, the Wholesale Dealers' Association and the Chamber of Commerce to take action in regard to the ocean rate war and devise means for bringing the fight to an end, a letter written by the Texas railroad commissioner was produced by Judge G. E. Mann, but out of courtesy to the commissioner and Attorney General McKenna, to whom it was addressed, was withheld from the press. The gist of the letter is that the attorney general of the United States instructed one of his district attorneys to bring injunction proceedings against the Mallory and Morgan lines, restraining them from carrying freight for less than the cost of transportation.

Wheat Tumbles at St. Louis.

ST. LOUIS, Aug. 24.—The bears took another rap at wheat today, and futures went off more than 6 cents. Domestic markets did not show any strength over the favorable foreign news received early, and the improvement here was small. Then came the Chicago opening, showing a yielding in price, and local bears at once fell on the market and hammered it down more than 2 cents. The reaction was somewhat small and was speedily followed by another onslaught by the bears. The market finally rallied on buying by shorts, and closed firm. December, the active option, opened ⅛c higher than yesterday, at $1.09⅝, declined 2¼c, recovered ⅝c, declined 5⅛c, later reacting ⅞c, and closing with buyers at 94⅝c bid, 5c below the top. The net decline for the day was 6¼c for August, 4c for September, 3⅝c for December and 6¼c for May.

Price of Charters Going Up.

SAN FRANCISCO, Aug. 24.—Ship charters are still on the increase, and 27s 6d from this port to Europe has been reached. At this rate three vessels were engaged today.

For Skaguay Direct.

The steamer George E. Starr leaves Arlington dock Thursday, August 26, at 9 o'clock a. m. Room for 100 horses. Telephone Pike 74.

For Skaguay or Dyea, take steamer Utopia, August 26.

WINNER OF FUTURITY.

L'ALOUETTE MAKES A FINE FINISH ON A WET TRACK.

A Surprise at Sheepshead as Regards the Horse, but Not the String It Came From—Lydian, an Outsider, Takes Second Place and Boldly Bids for First.

NEW YORK, Aug. 24.—The unexpected happened at Sheepshead bay today, and the filly L'Alouette, of the Thompson string, won the Futurity, with something to spare. Her backers were happy, for, although her victory was a surprise, she was coupled in the betting with her stable mates, Gibraltar and Huguenot, and, as the stable was the favorite for the race, the ring suffered. The other unexpected thing was the running of Lydian, who got the place.

The track was heavy from last night's rain. There were eighteen starters for the richest stake of the year.

It was a fine start for all but Previous, who was left standing still in the first break, to the great surprise of his owner and most of the other race goers. Grand Sachem and Amazonian were quickest on their feet, with Uriel and Cock Robin close up. L'Alouette was next, and the others not far away. Nearly everyone of the youngsters was in his stride and there was little shifting of positions as the lot swept down the chute toward the main track. So close together were they at the first furlong that a dozen were not more than heads apart.

At the quarter pole the line of advancing racers was almost like that of a cavalry charge. They rushed past the post with Cock Robin, L'Alouette, Gibraltar, Gala Day, Howland, Uriel and Lydian heads apart, and short ones at that, in the front rank, while the others were almost lapped upon them in the second column. It was anybody's race then, with the exception of the well-backed Previous, who was still at the post, with Sims looking alternately at the starter and then at the flying field in front of him in blank dismay. Now they were at the three furlong pole and were beginning to make for the best place for the run into the stretch. Cock Robin was then a neck in front of L'Alouette, she a length in front of Gibraltar, he a length in front of Gala Day, Uriel, and then came Lydian, Plaudit and the others.

Around the turn they rushed, and then but a quarter from home and still Cock Robin led the van, but Martin was urging him and he was beginning to falter. Right at his throat was L'Alouette, hanging on much better than her owner expected, and right at her tail was Gibraltar's head, and Gala Day coming along at his heels. But the boys were driving the colts, while Clawson was sitting still waiting for the final rush. Sloane dug his heels into Uriel's side and he went past the others like a flash and poked his nose into first place, while his stable companion, Cock Robin, with his bolt shot, fell back rapidly to the rear. Clawson looked in surprise at the change in horses, but not in colors, but got to work at once to ride a finish with Sloane. Uriel's effort was his last, for a furlong from home Clawson had got him and was drawing away, when a new competitor loomed up in the despised outsider, Lydian, who had come from the rear under the vigorous urging of Thorpe, and with Sloane on Uriel ahead, was making a bold bid for the stake. The distance was a little too short, however, and as L'Alouette passed the wire, Lydian was at her tail, a head in front of Uriel, who was a head in front of Plaudit, while the others were strung out through a sixteenth of a mile.

Futurity, about six furlongs—L'Alouette 115 (Clawson), 2 to 1 and 3 to 5, won by a length; Lydian 115 (Thorpe), 50 to 1 and 15 to 1, second; Uriel 115 (Sloane), 5 to 1 and 2 to 1, third. Time, 1:11. Plaudit, Demagogue, Central Trust, Gala Day, Hatfield, Gibraltar, The Huguenot, Howland, Benares, Grand Sachem, Amazonian, Ruby Lips, Arquebus and Previous also ran as named.

Results of Butte Races.

SALT LAKE, Aug. 24.—A special to the Tribune from Butte, Mont., gives the following result of the races:

Trotting, 2:20 class—Golden Star won; Mary B. second, American Jay third; best time, 2:21¼.

Pacing, 2:14 class—Jib won; Ruby Messenger second, all others distanced; best time, 2:17¼.

Five a half furlongs—Salmera won, Punter second, Carness third; time, 1:10¼.

Mile and sixteenth—Ostler Joe won, Fortunate second, Lela third; time, 1:49.

Five furlongs—Lena won; I Don't Know second, May W. third; time 1:01¼.

Speedy Wheelmen in a Race.

BUFFALO, Aug. 24.—Kiser, Bald, Loughead and Tom Cooper competed for a $1,000 purse in the special invitation one-mile bicycle race today, and attracted a record-breaking crowd to the athletic field.

2:15 class, one mile—C. C. Dirnberger won. Time, 2:10.

Special invitation one-mile professional, purse $1,000—First heat—Kiser won, Loughead second, Bald third, Cooper fourth. Time, 2:09.

Second heat—Kiser won, Bald second, Loughead third, Cooper fourth. Time, 2:12.

Paced a Very Swift Mile.

GREENFIELD, Ind., Aug. 24.—At the fair grounds yesterday Lady Anderson, a guideless pacing wonder, paced a mile on the half-mile track in 2:08 flat. Racing experts rate a half-mile track as five or six seconds slower than a mile track.

COULD NOT WAIT FOR THE LAW.

Murder in Arkansas Avenged by Lynching—Others May Follow.

PINE BLUFF, Ark., Aug. 24.—T. L. Johnson, a prominent white man who was brutally cut last Saturday at a negro dance at Kendall, died here yesterday. When the news of the affair became known the citizens in the vicinity started out to capture the guilty parties, and they have succeeded. Yesterday afternoon the deputy sheriff captured two of the negroes near the scene of the crime. The party then started for Rison to place them in jail, but one of the negroes broke away and escaped.

The officers then continued on their way with the other one, whose name was Bill Douglass. When near Anderson, Douglass was taken from them some time late in the night and he was immediately strung up to a bridge on the Cotton Belt road, where his body was found this morning.

A report reached here late this evening that six other negroes, who are known to be connected with the affair, have been arrested and placed in jail at Rison. The jail is not considered very safe and it is the opinion that before tomorrow morning all six will be lynched.

HALF BOILED IN A GEYSER POOL.

Narrow Escape of a Tourist From Death in Yellowstone Park.

YELLOWSTONE PARK, Aug. 24.—George E. Earnshaw, a prominent Philadelphian, came near losing his life while at the Fountain hotel by walking into one of the geyser pools at the rear of the hotel.

He was walking backwards, tripped on a stick and fell backwards into one of the bottomless boiling geyser pools. He fell upon a ledge under five feet of water and was rapidly slipping off its edge to certain death, when he grasped a pole overhanging the edge of the pool and, by the assistance of those near by, was rescued. He was badly burned. Post Surgeon Godfrey dressed his wounds, which are not believed to be fatal.

His Mind Unhinged by Losses.

DETROIT, Aug. 24.—The body of Aaron C. Conn, the board of trade operator who disappeared last Thursday, was found on Belle isle this morning. Around his neck a handkerchief had been knotted, and then twisted with a lead pencil until he strangled to death. Conn is said to have lost considerable money in speculation and was partially deranged.

WILL FIGHT IT OUT.

COAL MINERS AND OPERATORS FAIL TO AGREE.

Each Side Remains Obstinate and Miners Are Distrustful—Pittsburg Operators Decide to Resume With Either Old or New Men and Throw the Blame on Miners' Leaders—Firemen Will Not Strike in Sympathy.

PITTSBURG, Pa., Aug. 24.—The final effort to arrange a plan for ending the big coal strike has proved a failure, and the strike goes on. At noon the conference between committees of coal miners and operators closed and the conference adjourned without day.

The miners representatives did not recede from their original proposition to settle the strike by arbitration and start the mines at the 69 cent rate. The operators offered to divide the difference between the 54 and 69 cent rates, making the price at which the miners should start 61½ cents per ton, but this was rejected. Then additional propositions were made. One was to start the mines without fixing any price for thirty days, and then to pay the rate agreed upon by a board of arbitration. This was also refused by the miners, and they said they had been fooled too often to trust the operators. They declined to work for a month, giving the operators the output for that length of time without knowing what wages should be paid. A proposition was then made to operate the mines for ten days without fixing the price, a board of arbitration to fix the price for that time.

Both Sides Are Obdurate.

President Ratchford insisted that nothing but the 69-cent rate could possibly be accepted. The operators were firm, but the miners were equally determined, and every argument of the operators was met by the miners' leaders. It was therefore decided to end the conference.

President Ratchford gave out the following statement: "We have disagreed. Our proposition remains unchanged. Besides our proposition to arbitrate, we made them a second one along the lines of bringing about a general conference of miners and operators of all the mining states. They refused to lend their efforts in that direction and the strike was continued. We have no other plans for the future."

Operators Decide to Resume.

Immediately after the close of the conference J. R. Zerbe called a meeting of the operators for 2 o'clock this afternoon, which was in secret session for several hours, and when the doors were opened their press agent announced that the mines would certainly be started with the old diggers, if possible, or with imported men, if the old men refused to work. A committee was appointed, composed of representatives of every firm in the district, to map out the mode of procedure for the resumption.

The press committee of the operators who participated in the conference issued a statement tonight purporting to be an account of the proceedings. After reciting the several propositions under discussion and emphasizing the fact that the miners' representatives peremptorily rejected all propositions submitted by the operators, the report says that the operators have exhausted every effort in trying to bring about a settlement with the officials of the miners, whose propositions could not be accepted, because it meant an advance of 27½ per cent. in wages, and would entail irreparable losses on the producers.

Ratchford's Motives Doubted.

The report adds:

"Amicable and conciliatory methods have failed to convince or to move the leaders. The responsibility for whatever privations follow to the miners and their families must rest upon the miners' officials. The miners' officials having rejected the proposition made for an agreement, the operators can only ask the miners to consider the existing conditions and ask themselves whether they are justified in continuing a line of action which is not dictatorial."

Then it is broadly stated that the action of Mr. Ratchford is not above suspicion, and it is strongly intimated that the miners' officials are acting in league with the Hocking Valley operators against the interests of the Pittsburg district miners.

Quiet prevails in the strikers' camps about the Du Armit mines. Both sides are waiting for the decision of the court in the cases of the five men arrested on Saturday.

DUBOIS, Pa., Aug. 24.—The Rochester and London miners quit work this morning, notwithstanding that they decided at a meeting last night to continue.

No Sympathetic Strike.

CLEVELAND, O., Aug. 24.—Vice President J. J. Hanrahan, of the Brotherhood of Locomotive Firemen, made an address last night at an entertainment given by the firemen in aid of the striking miners, at which $1,000 was realized. Mr. Hanrahan said:

"I am glad that we have been able to show our appreciation of the cause of the miners by raising money to send to them. We are with them heart and soul, but I might as well explain that there will be no sympathetic strike on the part of the railroad employes in our brotherhood. We have made contracts which we must fulfill."

WHEELING, Aug. 24.—The strikers suffered further losses in the Kanawha valley, in the Tupper and Loup creek region and along New river today. In the Kanawha 200 more men went to work today, which leaves very few men out.

A UNIFORM DIVORCE LAW.

Drafted By National Bar Committee for Adoption by All States.

CLEVELAND, O., Aug. 24.—At the meeting today of the uniform law committee, a creation of the National Bar Association, John C. Richberg of Chicago, as chairman of a special committee appointed for the purpose, reported a draft of a divorce bill for adoption in all the states, to be submitted to the National Bar Association. If the association approves of it, the members will urge its adoption by their different state legislatures. The bill is modeled after the divorce law in force in the District of Columbia, which of necessity was drawn by committees of congress, which represents the entire country. The belief is generally expressed by members of the committee that the bill will be approved by the National Bar Association, in which event systematic efforts will be made to have it adopted in all the states.

The Rescue of the Seladon's Crew.

SAN FRANCISCO, Aug. 24.—Further news was received today of the loss of the Norwegian bark Seladon, which left Newcastle, N. S. W., July 15, 1896, for San Francisco with a cargo of coal and was never heard of afterward. She was posted missing eight months ago. A cable from Auckland via London states that the vessel had been wrecked at sea, and that the crew had gone to Starbuck island, from which place they have been rescued. The New Zealand government sent out the dispatch boat Hinemona to make a search among the South Sea islands for the crew, and she brought all hands back, except the captain and carpenter, who died on Sophia island.

A New Grass for the Arid West.

WASHINGTON, Aug. 24.—The agricultural department is preparing to make an experiment with a forage plant which is thought to be adapted to the semi-arid regions of the West. It is the Bromus inermy, a grass indigenous to the Russian steppes. Orders for one or two tons of seed have been wired to Moscow.

"Last summer one of our grand-children was sick with a severe bowel trouble," says Mrs. E. G. Gregory, of Fredericksburg, Mo. "Our doctor's remedies had failed, then we tried Chamberlain's Colic, Cholera and Diarrhœa Remedy, which gave very speedy relief." For sale by druggists.

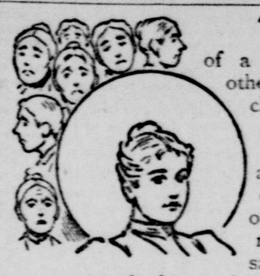

This is the head of a Pearline woman. "There are others." And if the others don't look cheerful, it's no wonder. You've got to work hard, if you do your washing and cleaning with soap, and you've got to work a long time over it, and you're wearing things out with your rubbing. Pearline makes the work easy and quick; saves rubbing. The wonder is that any woman who has to do soap's hard work can look pleasant. Still, some of them do, in spite of it. 544

Millions NOW USE Pearline

GATHERED IN FORCE.

(Continued from Page 1.

William McKinley, president of America. Yea, hail to William McKinley, the man and citizen, whom Christian virtues, patriotic deeds, make worthy to be president of America."

The Passing of the Veterans.

President McKinley visited the campfires during the evening at two of the local churches, and the crowds that greeted him were tremendous. He spoke briefly at one, saying:

"Ladies and Gentlemen: The saddest part of the reunion of the old soldiers of the army is that at every annual encampment we miss many familiar faces; our comrades are diminishing with the passing years; the circle is narrowing, and every annual roll call discloses one and still another not present, but accounted for. They have gone from human sight; they have passed from association with us here any longer; they have gone to join the great majority of that army with which they were so long associated, and they sleep tonight within those green tents whose curtains never outward swing. Grant has gone; Sherman, and Sheridan, and Thomas, and McPherson, and Logan, and a long list beside, rich in precious memories, and not only have the great commanders gone, but the rank and file of that splendid army have joined their old commanders on the other shore. They are gone who seemed so great; their glorious work is done, and they wear a purer crown than any man can weave them. Speak no more of their renown, but in the vast cathedral leave them, God accept them; Christ receive them. It is our duty, it is our business, to perpetuate their memories. It is our duty, it is our business, to preserve and improve and strengthen and glorify the magnificent institutions for which they fell and for which they gave their lives.

"I thank you for this moment that you have given to me to pay my respects to that noble army of volunteers, the sacrificial giants who threw darkness asunder and thus insured our national existence." (Great applause.)

Buffalo's Great Preparations.

For weeks Buffalo has been making preparations to entertain the Grand Army in such style as to show its devotion to the survivors of the Union. The town has been swept and garnished. Streets have been placed in fine condition and asphalt pavement donated to localities which would never have heard of it within a quarter of a century to come if it had not been for this encampment. Nothing is considered too good for the veterans, bless them. Never did their tired feet find pleasanter ways to tread, nor were their gray hairs given more profound respect than here in this pretty city that smiles on Lake Erie.

The pride of the town, however, is known as the Main street arch. In letters six feet in length, sixty feet from the earth, blazes Buffalo's "Welcome" to its visitors, a welcome that is straight from the heart. Above the word "welcome" is placed an exceedingly realistic picture of the American eagle. The arch is in the form of a letter A, and from the midst of the parti-colored bunting that covers its ten feet of thickness and sixty-nine feet of height, glitter 2,500 incandescent lamps of various colors.

Along the top of the arch's front and just below the word "welcome" are the letters "G. A. R." in red, white and blue, each letter being thirty feet high. Electric lights have been so arranged that the veterans see their national monogram by night as well as by day. In fact the letters "G. A. R." are fairly plastered over the city. If Buffalo had taken all the bunting which she has used on July Fourth during the last quarter of a century, it would not make as great an aggregate as that which wraps itself about the city during the encampment.

Roster of the Parade.

The official estimate of the number of veterans is 54,119. Here it is almost thirty-two years since the rebellion was crushed forever, and yet more than 50,000 of the defenders of the Union will be in line August 25. They are old fellows, the majority. Canes are not regarded as ornaments by most of them. Old wounds make it very difficult for some of them to keep up to the march of their comrades. Still they form a mighty host, and one which would be capable of doing infinite damage yet to those whom they consider the enemies of their country. This, too, despite the fact that every year the ranks of those who can no longer answer the roll call steadily increase.

This is where they come from, and mark well the fact that many a state which they first entered in bright blue uniform is now on the national roster as the place where they at present live in peace and prosperity:

Illinois	5,000
Wisconsin	1,000
Pennsylvania	5,000
Ohio	5,000
Connecticut	1,200
Massachusetts	5,000
New Jersey	800
Maine	200
California	25
Rhode Island	500
New Hampshire	300
Vermont	300
District of Columbia	500
Virginia	15
North Carolina	10
Maryland	500
Nebraska	500
Michigan	3,000
Iowa	300
Indiana	2,000
Colorado	100
Wyoming	8
Minnesota	500
Kansas	1,500
Delaware	250
Missouri	1,500
Oregon	15
Kentucky	200
West Virginia	600
South Dakota	50
Washington	15
Alaska	1
Arkansas	3
New Mexico	3
Utah	15
Tennessee	50
Louisiana	10
Mississippi	1
Florida	20
Montana	5
Texas	5
Idaho	35
Arizona	12
Georgia	50
Alabama	2
North Dakota	10
Oklahoma	3
Indian territory	10
New York	15,000
Total	54,119

Orders for the Parade.

Here are some extracts from the official order of arrangements for the parade issued by the citizens' committee:

"First—At sunrise a salute to the Union (forty-five guns) will be fired.

"Second—Department commanders will meet the commander-in-chief at Hotel Iroquois, Buffalo, Tuesday, August 24, at 4 p. m., for consultation and final orders as to parade and review.

"Third—The annual parade of the Grand Army of the Republic will take place on August 25, and will move at 10 a. m. sharp from Main street and the Terrace, in columns of platoons, eight files front, at half distance. Post commanders will keep their posts well closed up, and department commanders will see that breaks in the columns are promptly closed. The route will be up Main street to Chippewa, west to Delaware avenue, on Delaware to North, on North past reviewing stand at the circle.

"The reviewing stand will be at the Circle, and will be designated by the national colors. Comrade William McKinley, president of the United States, and other distinguished comrades, will review the column with the commander-in-chief.

"When passing in review all color bearers will salute by dipping the colors. Field music will play the 'President's March.' Bands and field music will not turn out of the column. Department commanders, their staffs, and post commanders will salute. The marching time of the column will be 109 steps to the minute and no faster.

"The departments will march in the order of seniority."

The vanguard of the Grand Army procession will be led by that doughty, warrior, Gen. James S. Clarkson, commander-in-chief of the Grand Army of the Republic. With the exception of the state of New York, Pennsylvania will unquestionably be first in point of number, although Illinois, Iowa, Ohio and Indiana will be very well represented indeed. The committee on entertainment has received 42,781 offers for lodgings and 14,780 people have been assigned quarters. The camp, which is always a distinguishing feature of the national gathering, has been named Camp Jewett. The tents, which have already been erected, number fourteen hundred odd. New York, Philadelphia and St. Louis have furnished them. Here will be the headquarters of the encampment.

One of the most interesting features of the encampment is what is called the living shield, composed entirely of children, 5,000 of them. This shield will be erected over Chippewa street, running back ninety feet from the west line of Delaware avenue. The civic societies parade to be held during the encampment will assuredly be a notable feature, and there is any amount of rivalry among the civic societies of Buffalo as to which will present the best appearance, both in point of numbers and in method of marching. There have been no exceptions in the general invitation issued, and the result will be an exceedingly odd collection of gorgeously uniformed men and men with no uniforms at all.

The Ladies' Organizations.

The ladies are to be well represented, for what national encampment of the Grand Army would be complete without the Ladies Relief Corps? Besides these there are the ladies of the Grand Army of the Republic, which if not exactly a sister organization of the first mentioned, can at least boast of a cousinly connection. Both have frankly agreed to disagree, and that pleasantly, so there is no possible opportunity for ill-feeling. Mrs. Agnes Hitt and her staff, of the Woman's Relief Corps, and Mrs. Hirst, president of the Ladies' Grand Army of the Republic, and her staff, have all secured excellent quarters. The latter will hold their meetings in the Y. M. C. A. building, while the former will gather at the Buffalo Relief Corps quarters.

Besides the organizations of the ladies named, there will be present the Army Nurses' Association, the Daughters of Veterans, the Ladies' Association of Exprisoners of the War, the Woman's Christian Association and the Loyal Home Workers. A woman of exceeding interest who is to join this national gathering is Mrs. Annie Wittenmeyer, known of all soldiers as the head of the diet kitchen during the war. Last, but not least, on the list of associations is the Ladies' Association of Naval Veterans. Most people do not believe that women have any right to call themselves so, but the members of this association have, and of all the societies kindred to the Grand Army, none are worthy of more consideration.

With her hand on her husband's arm, with the pleasant smile she has for every one, the corps of ladies at the encampment will be headed by the first lady of the land, Mrs. William McKinley. This will be the first national encampment from which Mrs. John A. Logan has been absent, but the presence of Mrs. McKinley will tend to assuage the sorrow among the veterans at her non-appearance. With Mrs. McKinley will be Mrs. Garrett A. Hobart, who is to accompany the vice president to the encampment. These two, with Mrs. R. A. Alger and Mrs. Black, will receive the public at the reception which is to occur at the Buffalo Music hall.

ROCHESTER, N. Y., Aug. 24.—About 1,000 people gathered at the depot on the arrival of the presidential party this morning, and the train stopped long enough for President McKinley to make a brief speech.

THE GOLD BASIS ADOPTED.

San Salvador Takes the Lead Among Central American Republics.

PANAMA, Aug. 25.—Dispatches from San Salvador say that the slump in silver caused so much embarrassment that congress was called in extraordinary session. President Gutierrez sent a message advising the adoption of a gold basis, to take effect as soon as possible, and congress passed the necessary measure. Exchange on the United States jumped to 200 at San Salvador today.

A Negro Monster Hanged.

FAYETTEVILLE, W. Va., Aug. 24.—Jerry Brown was hanged at 2:43 p. m. for an assault committed on Mrs. Radford last February. Two thousand people witnessed the execution. Brown's neck was broken, and he died amid groans and struggles. It was said that forty negroes encamped in the neighboring woods intended to rescue him, and Gov. Atkinson ordered out a troop of militia, but no attempt was made.

Quay Wins in the Quaker City.

PHILADELPHIA, Aug. 24.—For the first time since the control of the Republican organization in Philadelphia was wrenched from Senator Quay by the disaffection which prevented the nomination for the mayoralty of Boise Penrose, now United States senator, a regular Republican convention representing every faction in this city, today nominated, with practical unanimity, a pronounced Quay partisan by naming Col. Clayton McMichael, proprietor of the Philadelphia American, for city treasurer.

New Dress Goods for Early Fall Wear.

We Lead; Others Follow.

We are pleased to inform our patrons that a large shipment of "French" Dress Goods for early fall wear is now on exhibition in our Dress Goods Department.

We were fortunate in securing these goods under the old tariff, which enables us to offer them fully 40 per cent. less than the market value of today.

We would advise our regular customers as well as others to take advantage of the low prices prevailing now, as the prices will unquestionably be much higher in the near future.

Among the new things we show are Plain and Fancy Reps, Berber de Laines, Chevalier de la Plate, Empress Cloths, Ottoman Velours, Frieze Velours, Broche Carreau, etc.

W. P. BOYD & CO.

...NOS...

621 and 623 ...First Avenue.

The Prices On Our Summer Stuffs Have Dwindled Down So Small That We Are Actually Ashamed to Quote Them Here.

A Silver Service for the Wheeling.

WASHINGTON, Aug. 24.—A party of congressmen, with a citizens' committee from Wheeling, W. Va., will leave here tonight via the Baltimore & Ohio and Union Pacific railroad for San Francisco, where the Wheeling committee will present a silver service to the tugboat Wheeling, now about completed at the Mare Island navy yard. The party will be in charge of Congressman Dovener, of West Virginia.

An Actress Attempts Double Crime.

NEW YORK, Aug. 24.—Mrs. Otilie Kiraly, the divorced wife of a colonel of the Austrian army and formerly a favorite actress in Vienna playhouses, apparently tried to shoot her Italian lover, Placida Salitta, a produce merchant, and, failing, shot herself through the right temple today.

McNall After Another Company.

TOPEKA, Kan., Aug. 24.—Superintendent of Insurance McNall has given notice to the Masonic Aid Society, of Westfield, Mass., to quit transacting business in this state. Commissioner McNall said it would not pay its losses.