FAMOUS PEOPLE WRITE ON THE CONDUCT OF LIFE

There Are Precepts by the Great Minds of the Past That Form a Portion of the Warp and Woof of Our Moral Fabric, But Axioms Written by Those Who Are in Touch With Society as Constituted Today Come Invested With a Living Power, an Added Force Which Appeals Strongly to Those Who Are Ever Ready to Grasp the Truth. It Is Scarcely Necessary to Trace the Record on the Scroll of Fame Wrought by These Contributors, and Yet for the Benefit of Those Few Unfamiliar With Their Lives a Brief Glance May Not Prove Amiss.

LORD WOLSELEY.

The Commander-in-Chief of the British Army on "The Faith of the Soldier."

"The centurion had greater faith than any man in Israel."

Lord Garnet Joseph Wolseley, the commander-in-chief of the British army, was born in Dublin in 1833. He served with distinction in the second Burmese war, Crimean campaign, Indian mutiny, the war with China, the Ashantee war and the Egyptian war. He has held the important offices of administrator of Natal, commander of Cyprus, governor of the Transvaal, commander-in-chief of the forces in Ireland, which office he held until his promotion to his present post which places him among the few of the world's great generals.

SARAH GRAND.

The Much Discussed Authoress Tells Us How to Read.

"Read much, learn and inwardly digest, or, in other words, whatever you read read thoroughly, because I think that most of the good that might be got from literature is terribly disconnected if not altogether lost by the common attitude of the reader, who pays but scant attention to the writing that does not immediately minister to his amusement. When we seek distraction in books, rather than intellectual pleasure, which is a higher form of entertainment, we substitute stimulant for nourishment, and become mere mental dram-drinkers."

Sarah Grand, whose production of the "Heavenly Twins" and the "Beth Book" created a furore in the literary world, is perhaps the best known living authoress of the erotic school of fiction.

IAN MACLAREN.

The Scotch Author on the "Unbeliever."

"How can he who believeth not in men whom he has seen, believe in God, whom he has not seen?"

Rev. John Watson, who is best known as Ian MacLaren, is a much loved Scotch writer. He is the author of "Beside the Bonnie Briar Bush," "The Ideal Life," "The Mind of the Master" and other books of equal force.

BISHOP OF RIPON.

The Eminent Prelate on "The Consecration of Our Wills."

"But be thou wise in this dream-world of ours,
Nor take thy dial for thy deity,
But make the passing shadow serve thy will."
"ANCIENT SAGE."

"Our wills are ours we know not how,
Our wills are ours to make them thine."
In Memoriam.

The Bishop of Ripon is an illustrious ecclesiastic, whose writings are not unfamiliar on this side of the Atlantic.

JUSTIN McCARTHY.

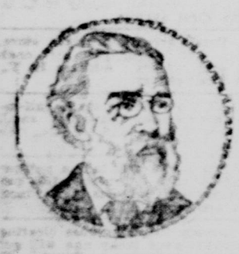

The Famous Member of Parliament, on "The Bright Side of Life."

"Glueck auf!—good luck on your upward way—as the German miners say, or used to say at all events in days when I was somewhat younger."

Justin McCarthy, so prominently identified with Irish politics, is an author of no mean note. In fact, his reputation is such as to need no extended notice at this time.

LORD CHARLES BERESFORD.

The Distinguished Hero on "Love of Country."

"Those who love their country best should do all that in them lays to secure peace.

"This can only be achieved by having our defenses equal to our needs."

Lord Charles Beresford, whose name is known wherever the English tongue is spoken, is the most interesting man in the English parliament. He is a Conservative, and yet he is a hero among "the people" in England. For the English people, who dearly love a lord, even more dearly love a sailor, and Lord Charles Beresford is more a sailor than a lord. His title is, in fact, merely one of courtesy, given him as the second son of the Marquis of Waterford.

At the bombardment of Alexandria he commanded the gunboat Condor, although he was not then forty, and distinguished himself by his bravery.

He has three times jumped overboard and rescued drowning persons. Once when he performed this feat he wore shooting clothes, and his pockets were weighted with cartridges.

Another thing which may render him popular in England is that he pulled down the United States consul's flag during the war of the rebellion. But he was only twenty when the war closed, so that the incident may not reveal his settled views on America.

He is brother-in-law to the American Lillian, widow of the Duke of Marlborough. He has been a member of the house of commons and junior lord of the admiralty.

He is devoted to dogs and horses, like all the rest of his family. One of his brothers, Lord Marcus, was at one time a starter for the London Jockey Club.

Lord Charles can drive a four-in-hand with as much skill and enthusiasm as he shows in commanding a gunboat. He has, in short, all the British graces, all the British virtues, and a goodly number of their failings. He is an expert dog fancier.

SAMUEL SMILES.

The Author of "Self Help," on "How to Meet Evil."

"Meeting evils by anticipation is not the way to overcome them. If we perpetually carry our burdens about with us, they will soon bear us down under their load. When evil comes we must bear it bravely and hopefully. Hope is the great helper of the poor. It has even been styled 'The poor man's bread.'"

Samuel Smiles has long been famous in the world of letters. His most widely-known work, is "Self-Help, with Illustrations of Character and Conduct."

SIR EDWIN ARNOLD.

The Brilliant Poet and Orientalist on "The Future.

"Oh, that a man might know the end of this year's business, 'ere it comes; but it sufficeth that the end will come, and then the end is known."

Sir Edwin Arnold, the brilliant poet and Orientalist, whose "Light of Asia" has won him immortal fame, was born June 10, 1841. Among his best known literary productions are the "Light of the World," "Indian Song of Songs," "Indian Poetry," "Pearls of the Faith," "The Song Celestial," "Lotus and Jewel." He is ever in the public eye, as his work is not confined to writing of verse, being a stellar figure in the London world of journalism. His recent marriage to a Japanese bride was widely heralded.

FREDERICK WILLIAM FARRAR.

The Illustrious Archdeacon of Westminster on "Divine Love."

"You ask me for a motto. The simplest is sometimes the best, for a motto which has often brought comfort to me is Browning's line, 'God, thou art love, I build my faith on that.' Yours sincerely."

Frederick William Farrar, the distinguished dean of Westminster, was born in Bombay in 1831. He has won laurels as a theologian and a philological writer.

Guitar Players

Will be pleased to hear that we have just received another large shipment of American guitars. These instruments are standard size and are made of solid oak, finely polished, having ebony fingerboard and bridge. The patent heads are of the best American make and every detail in the construction of these guitars receives the most careful attention. For tone and accuracy no guitar sold at the same price equals them. Call at our store and examine these goods, together with our stock of Curtiss, Washburn and other guitars.

WINTER & HARPER

Second Avenue and Marion Street, SEATTLE WASH.

ARMS FOR THE KLONDIKE

Where Wet and Cold Prevail must be chosen with CARE and JUDGMENT.

Consider—If you can keep the wet out of your rifle it will not rust nor freeze. Only

Marlin Repeaters

have Solid Tops, shedding water like a duck's back. (Not 10-page book just out) tells all about them. Up-to-date information about powders, how to load smokeless; proper sizes, quantities, how to load; hundreds of bullets, lead, alloyed, hardened, soft moulds, moulds, etc., trajectories, velocities, penetrations. All calibres in text; how to care for arms and 1,000 other things, including many trade secrets never before given to the public. Free if you will send stamps for postage to The Marlin Firearms Co., New Haven, Ct.

Winship Bros. Co.

EGGS—Strictly Fresh Ranch, Today Only, 20c Doz.

SUGAR—Fine Granulated, Today Only, 18 pounds for $1.00.

920-22 Western Av.
Corner Madison.
Telephone Main 208.

Fishing Tackle.

Oil Silk, Sea Grass, Linen and Cotton Lines, Fly Books, Plain and Treble Hooks, Gaff and Gut Hooks, Fish Spears, Etc.
Just the kind for Alaska.

HARDY-HALL ARMS CO.

606 First Ave., Pioneer Block.

KICKING BIVALVES BROUGHT TO YOUR DOORS.

This New Oyster Car Will Prove a Boon to Inland Lovers of the Succulent Shell Fish.

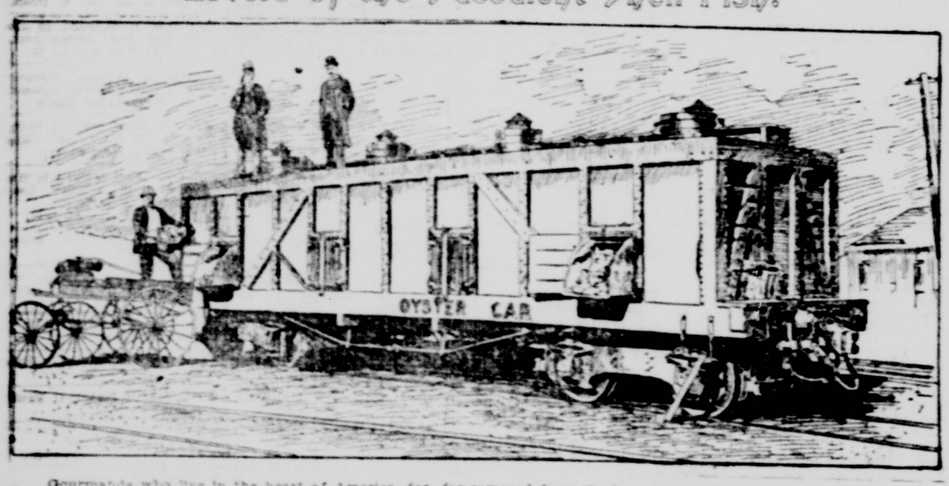

Gourmands who live in the heart of America, far, far removed from the haunt of the succulent bivalve, can now have their oysters fresh as though they lived on the seashore. The first oyster car ever built, a picture of which accompanies this, has just made its initial trip, taking in its ingeniously constructed tanks the joyful fulfillment of a dream that has long sought to be realized.

This oyster car is constructed with six compartments. The oysters are taken into the tanks through turrets leading into the various compartments, and are unloaded from the sides by means of portholes. When the tanks are filled with the hard-shelled freight, salt water is poured in and in this way the oysters are kept alive until the car reaches its destination.

This experiment has proven so successful that the railroads all over the country are going to adopt it, so that fresh oysters can be a feature of every table in the near future, no matter how far removed from salt water.

THE TORY'S DAUGHTER.

The old colonial manor-house
Is falling, roof and rafter,
The stucco's peeling from the walls,
The cornice dropping after;
And tangled weeds and poison vines
And pools of greenish water
Are in the garden, where of old
She walked—the Tory's daughter.

She tripped between the laurel hedge,
And down the lilied closes;
The dew was on her silken gown,
Her hands were full of roses;
And where the covered spring sent up
Its jet of crystal water
She found a youth in buff and blue
And stopped—the Tory's daughter.

She hushed the cry upon her lips
(His eyes were dark and pleading),
And knelt upon the trampled mint,
For he was hurt and bleeding.
She tore the kerchief from her neck
To bathe his wounds with water,
And hid him in the haunted wing—
And she a Tory's daughter.

He told her of the patriots' cause,
Its midnight and its morrow;
The bleeding ghosts of Bunker Hill,
The glory and the sorrow,
The victory at Delaware
Across the icy water;
And when he spoke of Valley Forge
She wept—the Tory's daughter.

Her father in his scarlet coat,
And books of yellow leather,
One morning found her lattice wide,
And missed her hat and feather.
Too late—along the sunny vale
Where flowed the Mohawk's water,
The Continental bore his bride,
The Tory's lovely daughter.

Wherever with the cannon's smoke
The patriot souls ascended,
She went—the angel of the camps—
Until the war was ended.
To parching lips and fevered brow
She brought the cooling water,
And many a dying soldier turned
And blessed the Tory's daughter.
—Minna Irving in Leslie's Weekly.

GOING East soon? If so, call at the Northern Pacific offices for rates. To St. Paul, $20; to Chicago, $36.50; to New York, $30, and all points at correspondingly low rates.

DR. J. P. LOUGHARY, Bailey building. Special attention given diseases of blood and nervous system.

To enrich your **Lawn or Garden** —Get a sack of— **E. J. BOWEN'S Pure Bone Fertilizer.** 212 Occidental Av., Seattle.

GILMAN COAL IS THE GREAT HEAT MAKER.

COOPEY & MALCOLM

MANUFACTURING CLOTHIERS AND MERCHANT TAILORS.

We are making all wool Mackinaw Suits to order, just as cheap as you can buy stock goods. Why not let us make you a suit—something comfortable. We can let you have it ten hours after receiving the order.

Buy of the manufacturers.

NO. 1221 FIRST AV.
SEATTLE, WASH.
Telephone, Green 975.

ZO-ZO. QUICKEST CURE ON EARTH. CURES IN 3 TO 7 DAYS. PRICE $1.00 – EXPRESS PAID. CLOSSON & KELLEY, SEATTLE WASH.

CHAS. G. HOLCOMB OPTICIAN 218 BURKE BUILDING.

HOTEL BUTLER

Seattle's Largest and Only First-Class European Plan Hotel.
Cafe and Grill Room in Connection.
Rooms With or Without Baths.

FOR OVER FIFTY YEARS

An Old and Well-Tried Remedy. Mrs. Winslow's Soothing Syrup has been used for over Fifty Years by Millions of Mothers for their Children while Teething, with Perfect Success. It soothes the Child, softens the Gums, allays all Pain; cures Wind Colic, and is the best remedy for Diarrhœa. Sold by druggists in every part of the world. Be sure and ask for Mrs. Winslow's Soothing Syrup, and take no other kind.

Twenty-five Cents a Bottle.

MANHOOD RESTORED "CUPIDENE"

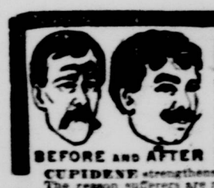

BEFORE AND AFTER

This great Vegetable Vitalizer, the prescription of a famous French physician, will quickly cure you of all nervous or diseases of the generative organs, such as Lost Manhood, Insomnia, Pains in the Back, Seminal Emissions, Nervous Debility, Pimples, Unfitness to Marry, Exhausting Drains, Varicocele and Constipation. It stops all losses by day or night. Prevents quickness of Ejaculation, which if not checked leads to Spermatorrhœa and all the horrors of Impotency. CUPIDENE cleanses the liver, the kidneys and the urinary organs of all impurities.

CUPIDENE strengthens and restores small weak organs.

The reason sufferers are not cured by Doctors is because ninety per cent are troubled with Prostatitis. CUPIDENE is the only known remedy to cure without an operation. 3000 testimonials. A written guarantee given and money returned if six boxes does not effect a permanent cure. One box, six for $5.00, by mail. Send for pamphlet and testimonials.

Address Davol Medicine Co., P. O. Box 2078, San Francisco, Cal.
For sale at Lang's Drug Store, Front and Columbia streets, Seattle, Wash.

Chichester's English Diamond Brand. **PENNYROYAL PILLS** Original and Only Genuine. SAFE, ALWAYS RELIABLE. LADIES ask Druggist for Chichester's English Diamond Brand in Red and Gold metallic boxes, sealed with Blue Ribbon. Take no other. Refuse dangerous substitutions and imitations. At Druggists, or send 4c. in stamps for particulars, testimonials and "Relief for Ladies," in letter, by return Mail. 10,000 Testimonials. Name Paper. Chichester Chemical Co., Madison Sq., Sold by all Local Druggists. PHILADA., PA.

SANTAL-MIDY Standard remedy for Gleet, Gonorrhœa and Gonorrhœa in 48 hours. Cures Kidney Diseases.