GREAT PASSENGER

AND FREIGHT ROUTE

IN

THE NORTH!

TRAVELLERS AND MERCHANTS

[illegible]

Rates from New York to Knoxville.

[illegible]

SAMUEL M. BATTIST & CO.
Agent, Pittsburgh, Pa.
LUTLAN & HUNDRIN
Agents, 131 Broadway, N. Y.

Red Sulphur Springs.

MONROE COUNTY, VIRGINIA.

THE PROPRIETORS OF THIS OLD [illegible] WATERING PLACE, respectfully [illegible] the public that it will be ready to receive visitors on or before the beginning of the season, they have [illegible] the House and Cottages, and have put the Grounds in order. The Hotel will be open from the first of May to the first of November. From the day first named until the 10th of June, the charge for Board will be $1.25 per day; from the 10th of June until the 10th of September, the charge will be $1.50 per day; and from that until the close of the season $1.25 per day.

A long experience and acquaintance with the climate and the Proprietors feel that there is no period of the year so delightful as the latter part of September. Visitors who have usually left by the first of October, have generally extended to the first November. The first period is subject to the usual chances of Spring weather, but September only delightful. The Proprietors feel that they can safely say to invalids, that they have spared no pains or expense to render this place as comfortable as possible. As regards the fare and accommodations at this place, we consider our table equal to any in the country, and to this both we and our friends of our guests are indebted. We have had the best cooks we could procure, and have spared no pains to render them civil and obliging. They shall be treated with kindness and courtesy, and abundantly supplied with all the good things that accompany affluence.

The mineral properties of which this water is most remarkable, are alkaline physic, tonic, [illegible] diseases of the heart, hypochondriasis of the nervous disorders, hydrophobia of the nervous [illegible] complaints, [illegible] of the kidneys and bladder, [illegible] of the liver, chronic affection of the liver, [illegible] chronic affections, chronic [illegible], [illegible] of the skin, [illegible] of the urine, and with the greatest confidence. The following Table of Chemical analysis has been signed upon by the Medical and Scientific Profession, and all points desired thus of change. Suppose wishing to avoid things [illegible] may be sent through mail, and have their good mark [illegible] of Railroad Agent, City Point.

Rates from New York to Knoxville.

[illegible]

T. S. CAMPBELL & CO.

Asheville Mutual Life Insurance Co.

THIS COMPANY GRANTS Insurances on the lives of white persons and slaves on more favorable terms than any other Company. The officers of the Company are managed with as much frugality as is consistent with safety. For instance, for a policy of $1000, payable at the death of the party, there is only required to pay 25 per cent. of premium, or less than promissory note for the 75 per cent., bearing interest at 6 per cent. per annum, from five years, or after death of the Insurer. Thus participate in the profits of the Company are only required to pay 20 per cent. of premium, and give their promissory notes for balance. Thus the Insurance on above amounts to $100, and upon which the premium is only required to be paid, and the promissory note of owner for the 75 per cent. bearing interest at six per cent. per annum.

Application for Insurance to be made to the Secretary at Asheville, where every information will be immediately given. A Certificate of the Company's Physician must accompany the printed application for insurance.

DR. A. WOODWARD, Examining Physician at Knoxville.

M. M. MCDOWELL, President.

ASHEVILLE, N. C., June 25, 1860. (37)

Quick Sales and Small Profits.

NEW STORE.

C. T. O'KEEFE HAS OPENED A NEW STORE

DRY GOODS.

Boots, Shoes, Men and Boy's Clothing, &c., at

DEADERICK'S BLOCK, GAY STREET.

These goods were carefully selected, and will be sold

Cheap for Cash.

Please call and see these Goods, and prices, before purchasing elsewhere. (June 28-1)

1859. Season Arrangement. 1860.

TUESDAY PACKET FOR

WHITE RIVER.

THE MAGNIFICENT AND [illegible] E. M. RY. [illegible] Lead, J. B. SHUTLAS, Master, will [illegible] regular packets as above, as the first TUES[illegible] September, and will leave Nashville every Tuesday thereafter. Shippers can rely on the boat [illegible] being in the

TRADE DURING THE SEASON.

[illegible] attention to all way and through [illegible] of passage, apply to

JAMES O'NEAL, Jr.,
[illegible] or WORTON, PRIDDY & CO., Agents.

LEE, ROCKE & TAYLOR,

WHOLESALE AND RETAIL GROCERS, Commission and Forwarding Merchants, [illegible] Lee, Rocke & Co., No. 300 Main street, Memphis, Tn., will pay prompt attention to the sale of Cotton, Wheat, Corn, Bacon, Lard, Butter, Feathers and [illegible] produce, [illegible] Liberal advances on [illegible] or consignments to hand for sale, gratuitous and [illegible] when required—actual charges only to be made. [illegible] Memphis, April 26-1y

A VALUABLE FARM

For Sale.

I AM AUTHORIZED TO SELL, ON [illegible] the farm of C. F. Lamb, in Campbell's Station, Knox county, containing near forty-five hundred acres, [illegible] of the lands of Samuel Martin, dec'd. Said tract of [illegible] acres, very fertile, has a very fine spring on it, [illegible] house, &c., and within the sale of Campbell's Station.

C. P. TEMPLE.

Wholesale Drug Store.

GAY STREET, KNOXVILLE, TENN.

JOHN JACKSON,

Successor to Burdine & Jackson.

Manufacturing Chemist and Wholesale and Retail Druggist,

SOLICITS THE ATTENTION OF PHYSICIANS, Merchants and Farmers to his large stock of DRUGS, CHEMICALS, OILS, PAINTS, GLASSWARE, DYES, SURGICAL INSTRUMENTS, &c.

[illegible] patent medicines, I can sell them on as [illegible] as they can be purchased anywhere. I [illegible] every article genuine and as represented.

Persons visiting Knoxville are invited to call [illegible] my extensive warehouse and be satisfied I can give satisfaction to any patronage.

[illegible] BBLS. LARD OIL; 10 BBLS. TAN[illegible] Oil;

[illegible] Long Black;
[illegible] Kerosene or Coal Oil, of

JACKSON'S.

100 OZ. QUININE;
[illegible] Sulphate Potassium, and a large stock of genuine [illegible]

JACKSON'S.

GIL. COACH BODY VARNISH.
Linseed Turpentine, &c.
Black Japan, &c.

JACKSON'S.

500 LBS. FAMILY SOAP IN 40 LB. boxes;
[illegible] Fancy Soap, Castile Soap, Cocoanuts, Allspice, Pepper, Mustard, suitable for families, and wholesale.

JACKSON'S.

GROSS FAHNESTOCK'S VERMIFUGE.
[illegible]
Wistar's Balsam Wild Cherry.
American Worm Killer.
Electric Oil.
[illegible] Bitters, Sanford's do., Mallory's do., Mexican Mustang Liniment, and all other popular patent medicines.

JACKSON'S.

FLAVORING EXTRACTS OF EVERY [illegible] Pomades, Handkerchief Extracts, Fine and Tooth Brushes, in great assortment, at

JACKSON'S.

CARRIAGE MAKERS

WILL FIND A FULL SUPPLY OF [illegible] at the Sign of the Big Pad[illegible] may 18

EXTRA SYRUPS.

50 HALF BBLS. SYRUP;
[illegible]

F. M. M'PHERSON & CO.

LADIES' FINE SHOES

AT

J. S. VAN GILDER & CO'S

NEW BOOT AND SHOE STORE.

LADIES' FINE SHOES, OF ALL DESIRABLE kinds and qualities, of city make, from [illegible] manufacturers. Buy good shoes, and [illegible] money. Go into the Boot and Shoe Store that comes to this market. Orders by mail [illegible] by Express, or as directed.

J. S. VAN GILDER & CO.

WOODEN WARE.

A LARGE SUPPLY OF BUCKETS, [illegible] Brooms, Wash Boards, Bird Cages, Brushes of [illegible], &c., at the Hardware Store, on Gay street, [illegible] of the Big Padlock.

JAS. C. MOSES.

JAMES RIVER CEMENT

200 BBLS. OF THIS VALUABLE CEMENT, on hand and for sale at very low prices.

F. M. M'PHERSON & CO.

DR. M'LANE'S

Celebrated American

WORM SPECIFIC,

OR

VERMIFUGE.

SYMPTOMS OF WORMS.

THE countenance is pale and leaden-colored, with occasional flushes, or a circumscribed spot on one or both cheeks; the eyes become dull; the pupils dilated; an acrid humor frequently runs along the lower eyelid; the nose is irritated, swelled, and sometimes bleeds; a swelling of the upper lip; occasional headache, with humming or throbbing of the ears; an unusual secretion of saliva; slimy or furred tongue; breath very foul, particularly in the morning; appetite variable, sometimes ravenous, with a gnawing sensation of the stomach, at others, entirely gone; fleeting pains in the stomach; occasional nausea and vomiting; violent pains throughout the abdomen; bowels irregular, at times costive; stools slimy, and occasionally tinged with blood; belly swollen and hard; pulse rabid; respiration occasionally difficult, and accompanied by hiccough; cough sometimes dry and convulsive; uneasy and disturbed sleep, with grinding of the teeth; temper variable, but generally irritable, &c.

Whenever the above symptoms are found to exist,

DR. M'LANE'S VERMIFUGE

Will certainly effect a cure.

The universal success which has attended this administration of this preparation has been such as to warrant us in pledging ourselves to the public in

RETURN THE MONEY

in every instance where it should prove ineffectual, "providing the symptoms attending the sickness of the child or adult should warrant the supposition of worms being the cause." In all cases the Medicine to be given IN STRICT ACCORDANCE WITH THE DIRECTIONS.

We pledge ourselves to the public, that

Dr. M'Lane's Vermifuge

DOES NOT CONTAIN MERCURY

in any form; and that it is an innocent preparation, *not capable of doing the slightest injury to the most tender infant*

Address all orders to

FLEMING BROS., PITTSBURGH, PA.

P. S. Traders and Physicians ordering from others than Fleming Bros. will do well to write their orders distinctly and take none but Dr. M'Lane's, prepared by Fleming Bros., Pittsburgh, Pa. To those wishing to give them a trial, we will forward per mail, post paid, to any part of the United States, one box of Pills for twelve three-cent postage stamps, or one vial of Vermifuge for fourteen three-cent stamps. All orders from Canada must be accompanied with twenty cents extra.

☞ For sale by Druggists and Country Store Keepers throughout the United States.

Revell & Mead, New Orleans, Wholesale Agents for all the Southern States. (ap8-1y)

TRY YOUR LUCK!

Hodges Davis & Co.'s

CONSOLIDATED LOTTERY

OF GEORGIA.

Authorized by a Special Act of the Legislature, for the benefit of Washington Female Academy.

ROYAL HAVANA PLAN.

26,220 Prizes amounting to $271,200!

Will be distributed according to the following

ROYAL SCHEME.

To be drawn every Saturday.

1 Prize of	$50,000	1 Prize of	$500
1 Prize of	20,000	10 Prizes of	100
1 Prize of	10,000	20 Prizes of	50
1 Prize of	5,000	100 Prizes of	20
1 Prize of	2,000	1000 Prizes of	10
1 Prize of	1000	12,000 Prizes of	5
3 Prizes of	500		

All Approximating Prizes amounting to $18,200.
Whole Tickets $5; Halves $2; Quarters $1; Eighths $.

SOMETHING NEW!

CITY PLAN!

$50,000!!

FOR $1 00.

Draw a Daily at 5 o'clock.

[illegible] Tickets!

SCHEME:

[illegible]

Tickets $1 to any Price at the above rates per Dollar.

[illegible]

COMBINATION PLAN!

Draws Every Day at 4 o'clock.

CAPITAL PRIZES

$40,000! $32,000! $25,000! $20,000! $10,000! $5,000! $2,500! etc.

Tickets from $1 to $10.

NOTICE TO CORRESPONDENTS.

[illegible]

HODGES DAVIS & CO.
Macon, Georgia.

PRESIDENTIAL ELECTION,

TERMINATE AS IT MAY,

RICE, LULL & CO.,

MEMPHIS, TENN.

ARE DETERMINED TO

ADHERE TO THE SOUTH,

BY OFFERING to THE PLANTERS of TENNESSEE, MISSISSIPPI, NORTH ALABAMA, AND ALL WHO BUY AT MEMPHIS

Northern Staples,
Fashion Staples,
Southern Staples;

Linen Fabrics of their own

Direct Importation,

FROM

EUROPE.

FANCY DRESS GOODS,

AND

DRY GOODS GENERALLY,

ASTONISHINGLY CHEAP

FOR CASH.

RICE, LULL & CO.,

City Building, 100 Main street,
Memphis, Tenn.

WOOL CARDING.

THE SUBSCRIBER HAVING PUT HIS Wool Carding Machines in complete order, with new Cards, he is now prepared to Card Wool, in the best manner, of the usual rates for cash or produce at Retailers. He also grinds the best razor in the country of his mill. He hopes to be liberally patronized in both departments this season, by his old friends and customers.

Knoxville, May 19, 1860. J. BOSWORTH

GRAIN CRADLES, SCYTHES AND SNATHS,

GRAIN BLADES AND GRAIN CRADLES.

Genuine Scythes
Virginia Pat. Scythes
New York Pat. Scythes
Value Scythes
Extra Heavy Spades, Shovels, Hoes, &c., in great variety. [illegible] Sign of the Big Padlock, Gay street, Knoxville.

TO THE

LADIES OF EAST TENNESSEE.

THE BEST WASHING MACHINES Invented.—Attaching Factory—Southern Rights, Knoxville. I will put this to work with A model on behalf of Samuel Atkins, and of elegant Machine Shop. J. B. CLARK was agent for East Tennessee, who will attend to selling Machines of county rights. (jan28-1y) B. GOLT

HYDRAULIC CEMENT PIPES.

THE SUBSCRIBERS HAVING PURchased of Alexander Hart the Patent Right for East Tennessee, are now prepared to contract for the laying of pipe of any calibre. Work in all some guaranteed.

KNOXVILLE. BURGER & BURGER.

FOR RENT.

NEW AND COMFORTABLE DWELLing House, [illegible] Apply to

W. A. HESBERSON

SHOCKOE FOUNDRY.

AND MACHINE SHOP,

Corner of Cary and 19th Streets,

RICHMOND, VIRGINIA.

TALBOTT & BROTHER,

PROPRIETORS OF THE ABOVE Works, are now building PORTABLE STEAM ENGINES of improved construction, of all sizes, from Nine to Fifty Horse Power, suitable for Sawing, Grinding Feed, Mills, Cotton Gins, Threshing Machines, and other Machinery, which they flatter themselves will fully equal if not superior to any Engines built west of Baltimore.

They will also furnish STATIONARY STEAM ENGINES from Six Horse to any requisite power.

Circular-Saw Mills of the most approved construction, and of various sizes.

Turning and Wheels or Water Works.

Portable Grist Mills and Irons for Mills of all kinds.

Railroad Work of every description.

Tobacco Manufacturers' Patterns, consisting of Tobacco Presses with Screw, Hydraulic and Enterprise Presses, Flattening Mills and all other articles used in Manufacturing Tobacco, together with every kind of Brass and Iron Castings, and Wrought Iron. [illegible]

PORTABLE STEAM

CIRCULAR SAW MILLS,

OF SOUTHERN MAKE FOR SOUTHERN USE, combining Efficiency, Durability, and Economy.

P. RAHM,

Of the Virginia Machine Works,

Richmond, Va.,

Has the best Mill made.

Testimonials:

1854—From Mechanics' Institute, Richmond, First Class Diploma for Steam Engine and Circular Saw Mill.
1855—From same, a Silver Medal (highest) for Stationary Engine.
1856—From same, Gold Medal for Portable Steam Engine.
1856—From Va. Ag. Society (Highest) for Circ. Saw Mill.
1857—From same, $50 for the above Engine.
1858—From Farmers' Hall Agricultural Society, the GRAND GOLD MEDAL OF HONOR, worth $100 for same Engine.
1859—From Va. Stat. Ag. Society, $100 for same Engine.

All persons requiring Portable or Stationary Engines, Saw Mills, Grist Mills, Threshing Machines, Pumps, Shafting, Pulleys, Gearing, Wheels, Screws and Bolts, Castings of every description, or R. H. Smith's celebrated Patent Straw Cutters, should call at the above works, Richmond, Va., or to my Agent, Mr. Henry Tasker, No. 41 St. Charles street, New Orleans, La. (ap28-1y)

CHANGE OF SCHEDULE.

E. TENN. & VA. R. ROAD.

GREAT SOUTHERN

U. S. MAIL ROUTE,

CONNECTING ON THE EAST WITH Railroads running to

RICHMOND,
WASHINGTON,
BALTIMORE,
PHILADELPHIA,
and NEW YORK,

On the West and South with Railroads running to

NASHVILLE,
MEMPHIS,
GRAND JUNCTION,
ST. LOUIS,
MOBILE, and
NEW ORLEANS.

On and after the 29th day of January, the trains will run as follows:

Leave Bristol at 4:45 A. M.
Arrive at Lynchburg 8:30 A. M.
Leave Lynchburg at 9:30 A. M.
Arrive at Richmond at 11:40 A. M.

Close connection with all the Eastern, Southern and Western cities.

Time from Knoxville to Washington 36 hours.

do.	do.	Baltimore	31 "
do.	do.	Philadelphia	30 "
do.	do.	New York	30 "

THROUGH TICKETS

Sold at Knoxville, to Lynchburg, Richmond, Washington, Baltimore, Philadelphia, and New York. At Bristol, to Nashville, Memphis, etc. Baggage checked through.

☞ This arrangement gives an entire twilight ride both night and day.

M. S. TEMPLE,
Superintendent.

WALKER BROTHERS,

AT

Walker, O'Keefe & Co's Old Stand.

KNOXVILLE, TENNESSEE

ARE NOW RECEIVING A NICE Selection of SPRING AND SUMMER GOODS, to which they respectfully invite the attention of those desiring to purchase goods in their line of business.

Their stock consists of

FOREIGN AND DOMESTIC

Dry Goods

BOOTS, SHOES, HATS AND CAPS,

Groceries and Hardware and Notions

Clothing and Furnishing Goods.

Also Willow Ware.

BONNETS AND HATS.

(Trimmed and Untrimmed.)

WINDOW SHADES.

PAPER HANGINGS.

STATIONERY, PENS, PEN HOLDERS.

Arnold's Ink.

ENVELOPES, ASSORTED.

BROOMS [illegible]

Of all Size, from 2 to 5.

☞ Accounts are settled on first July and January of each year. No new account opened for any one until those are settled up.

June 12-tf. WALKER BROTHS.

W. F. HAMILTON & BRO.,

DEALERS IN

Clocks, Watches Jewelry,

ALSO IN

SILVER WARE AND FANCY GOODS.

Corner Gay street and Cumberland St.,

KNOXVILLE, TENN.

FRESH ARRIVALS.

JUST RECEIVED—ANOTHER LOT OF CRAPE MARETZ, IN ALL COLORS.

LACE BARTLES AND TIES.

8-4 SHAWL BERAGE PERCAL.

LACE MITTS, &c.

CALL AND SEE THEM!

CARPETS, OIL CLOTHS, MATTINGS, QUEENSWARE GLASSWARE

And a General Stock of

DRY GOODS!

On hand, and constant additions by Express. Call and examine before purchasing—it means to—[illegible] to purchase. (june27) SAM'L H. BOYD.

EAST TENNESSEE & GEORGIA RAILROAD COMPANY SELL Through Tickets,

SOUTH AND WEST

From Knoxville to Memphis;
" " " Grand Junction;
" " " Nashville;
" " " Montgomery;
" " " Columbus;
" " " Macon;
" " " Atlanta.

To New York, by Railroad and Steamer, via Savannah and Charleston, South Carolina.

NORTH AND EAST.

From Chattanooga to New York.
" " " Philadelphia.
" " " Baltimore.
" " " Washington City.
" " " Richmond.
" " " Lynchburg.
" " " Virginia Springs.

Also, from Dalton, Ga., to Philadelphia, Pa.
" " " " Baltimore, Md.
" " " " Washington City.
" " " " Richmond, Va.
" " " " Lynchburg, Va.

CHAS. R. WALLACE,
General Ticket Agent.

(may30-tf)

SHEETING and YARNS

20 BALES 4-4 MACON STEAM MILLS Sheetings.
[illegible] bales 4-4 Stone Mills Sheetings.
10 bales Russels.
[illegible] bales Graniteville Yarns.
12 bales Grady & Nicholson Yarns.
[illegible] bales "Mount Vernon" standard Yarns.

(may16) R. M. M'PHERSON & CO.

SEED STORE.

A. R. RUCKER OFFERS TO THE Trade, at his store, opposite the North of Virginia, at Lynchburg, the following choice of FIELD SEEDS, which are warranted fresh and pure:

Red Clover,	Lucern,
Timothy,	Lucerne,
Orchard,	Kentucky Blue Grass,
Herds (pure)	Green Sward,
Fearnaught,	Hungarian,
(ap8-1y)	Black Oats.

SADDLERS

CAN FIND A COMPLETE ASSORTMENT of THREE LEAF, S. HARNESS, TRIM MINGS, &c., at the Sign of the Big Padlock.

HOSTETTER'S STOMACH BITTERS.

The proprietors and manufacturers of HOSTETTER'S CELEBRATED STOMACH BITTERS can appeal with perfect confidence to physicians and citizens generally of the United States, because the article has attained a reputation heretofore unknown. A few facts upon this point will speak more powerfully than volumes of bare assertion or blazoning puffery. The consumption of Hostetter's Stomach Bitters for the last year exceeded by over a half-million bottles, and from its manifest steady increase in times past, it is evident that during the coming year the consumption will reach near a million bottles. This enormous amount could never have been sold but for the rare medicinal properties contained in the preparation, and the selection of the most prominent physicians in those sections of the country where the article is best known, who not only recommend Hostetter's Bitters to their patients, but are ready at all times to give testimonials to its efficacy in all cases of stomachic derangements and the diseases resulting therefrom.

This is not a temporary popularity, obtained by extraordinary efforts in the way of trumpeting the qualities of the Bitters, but a solid estimation of an invaluable medicine, which is destined to be as enduring as time itself.

Hostetter's Stomach Bitters have proved a decided to regions where fever and ague and various other bilious complaints have combed their victims by hundreds. To be able to stop confidently that the "Bitters" are a certain cure for the Dyspepsia and like diseases, is to the proprietors a source of unalloyed pleasure. It removes all morbid matter from the stomach, purifies the blood, and imparts renewed vitality to the nervous system, giving it that tone and energy indispensable for the restoration of health. It operates upon the stomach, liver, and other digestive organs, mildly but powerfully, and soon restores them to condition essential to the healthy discharge of the functions of nature.

Elderly persons may use the Bitters daily as per directions on the bottle, and they will find it a stimulant peculiarly adapted to comfort declining years, as it is pleasant to the palate, invigorating to the bowels, excellent as a tonic, and rejuvenating generally. We have the evidence of thousands of aged men and women who have experienced the benefit of using this preparation while suffering from stomach disorganization and general debility; acting under the advice of physicians, they have abandoned all deleterious drugs and fairly tested the merits of this article. A few words to the young sex. There are certain periods when their cases are so harassing that many of them wish under the trial. The relation of mother and child is so absolutely tender, that the mother, especially if she be young, is apt to forget her own health in her extreme anxiety for her infant. Should the period of maternity arrive during the summer season, the wear of body and mind is generally aggravated. Here, then, is a message for a stimulant to recuperate the exhausted system, and enable the mother to bear up under her exhausting trials and responsibilities. Nursing mothers generally find the Bitters to all other invigorants that receive the endorsement of physicians, because it is agreeable to the taste as well as cordial to give a permanent increase of bodily strength.

All persons to whom we have particularly referred above, as not suffering from fever and ague, should be subject, disorders, indigestion, loss of appetite and all diseases or derangements of the stomach, experienced in sedentary persons of ordinary occupations, and nursing mothers, will consult their own interest and health by giving to the Bitters a candid trial.

CAUTION. We caution the public against purchasing of the many unscrupulous dealers, a bottle of the Hostetter's Celebrated Stomach Bitters, and unless each bottle has the words "Dr. J. Hostetter's Stomach Bitters" blown on the side of the bottle, and stamped on the metallic cap covering the cork, and also a steel plate engraving signature on the label.

☞ Prepared and sold by HOSTETTER & SMITH, Pittsburgh, Pa., and sold by all druggists, grocers, and dealers generally throughout the United States, South America, and the West Indies.

NORTH & MEAD, 121 Chartres street, New Orleans, General Agents for the Southern States; to whom all orders should be addressed. (may26-1y)

CLOTHING!

CLOTHING! CLOTHING

Just received and ready for inspection, at

C. T. O'KEEFE'S

DEADERICK'S BLOCK.

[illegible]

AN EXCELLENT STOCK OF SPRING and Summer Clothing, [illegible]

BOY'S CLOTHING:

[illegible]

MEN'S

FURNISHING GOODS.

[illegible]

A. SHWAB & CO.,

Wholesale Dealers in Pure Brandies,

WHISKEY, WINES, AND OTHER LIQUORS.

GAY STREET, KNOXVILLE, TENN.

PERSONS WANTING PURE LIQUORS will find it profitable to call at this House. Their liquors have been duly imported, and will save them trouble and expense of having them to be inspected. The following is the Certificate of the Inspector:

KNOXVILLE, May 12, 1860.

In compliance with Judge Jones I certify that I have chemically examined Apple Brandy, Liquors and Wines held for sale by A. SHWAB & CO., and find the result as follows:

Packages.	Articles.	Standard of Strength.	Deleterious and Poisonous Ingredients, & what?
10 barrels	Brandy,	50 p. c. A.B.P.	None.
2 kegs	Rum,	50 " "	"
15 barrels	Gin,	50 " "	"
40 barrels	Whiskey,	50 " "	"
7 barrels	Apple B'dy	50 " "	"
8 barrels	Cherry "	50 " "	"
4 barrels	Ginger "	50 " "	"
4 barrels	O. Wine,	[illegible]	"
4 barrels	" Port	[illegible]	"
3 barrels	Catawba,	[illegible]	"
10 barrels	Sw't Wine	[illegible]	"
4 barrels	Madeira	[illegible]	"

JOHN JACKSON,
Chemist.

SOUTHERN HAT MANUFACTORY.

JOHN DOOLEY, NO. 81 MAIN STREET, Knoxville, Tn., Spring 1860. Large stock of Fur Gentlemen's Hats, 6-8 Felt, Palmetto, Leghorn and Straw Hats. Hating enlarged and improved my manufacturing facilities, I am prepared to offer to the Virginia, North Carolina and Tennessee Trade, a stock of goods as good, fine as desirable as can be found in any House South of Louisville. Purchasers will always find the assortment full and complete—the hats there are constantly made from my own manufacturing, and by importation. Thousands that have purchased Dooley's Hats will do well to try a hat bought this season, as I am prepared to guarantee satisfaction.

may19-ly JOHN DOOLEY.

FARM TO RENT FOR 1860.

THE UNDERSIGNED DESIRES TO rent to a suitable tenant, for the present year, a good arable farm, in a state of cultivation, with new comfortable buildings, 4½ miles west of Knoxville, Tenn. The farm will be required to advertise and the balance of the rent required. Persons desiring the place may apply (jan14-tf) JAMES R. CRAIG.

1860. SPRING TRADE 1860.

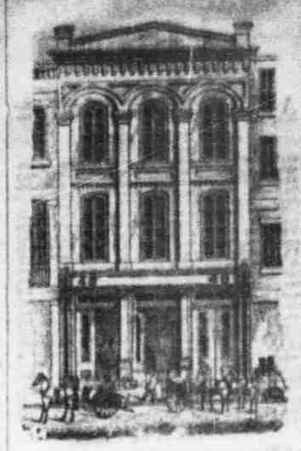

COWAN, M'CLUNG & CO.

IMPORTERS

AND

WHOLESALE

DEALERS,

No. 49 GAY STREET,

KNOXVILLE, TENNESSEE,

ARE IN RECEIPT OF COMPLETE

ASSORTMENTS OF

Fancy and Staple

DRY GOODS,

SMALL WARES & NOTIONS,

BOOTS AND SHOES,

Leather

Findings.

HATS AND CAPS,

BONNETS AND STRAW

GOODS,

CLOTHING,

HARDWARE.

QUEENSWARE,

GROCERIES,

EVERY OTHER ARTICLE NECESSARY TO A

COMPLETE TRADE STOCK.

WHICH THEY OFFER

TO MERCHANTS

AS

LOW

AS

THE SAME GOODS

CAN BE

PURCHASED FROM EASTERN

JOBBERS.

KNOXVILLE, Mar. 31, 1860.

GREAT REDUCTION

IN

FREIGHT.

BETWEEN NASHVILLE, MEMPHIS and Knoxville, and Stations on the East Tennessee and Georgia Railroad.

Rates in cents per 100 lbs., between Knoxville and Nashville, and Stations on East Tennessee & Georgia Railroad.

First Class sixty cents per one hundred pounds.
Second do. do. do. do.
Third do. Forty seven cents per one hundred lbs.
Fourth do. Twenty do. do. do.

Rates in cents per one hundred pounds, between Memphis and Knoxville and stations on the East Tennessee & Georgia Railroad.

First Class, ninety five cents per one hundred pounds.
Second Class, ninety five cents per one hundred do.
Third Class, seventy five cents per one hundred do.
Fourth Class, fifty six cents per one hundred pounds.

Plaster

Will be carried from the celebrated Plaster Rocks in Virginia to Chattanooga and Dalton, and stations on the East Tennessee & Georgia Railroad, at six dollars per ton of 2000 lbs.

To Nashville and all stations on the Nashville & Chattanooga Railroad, at nine dollars per ton of 2000 lbs.

Also, to Tullahoma and Stations east of Tullahoma, on the Memphis & Charleston Road, at nine dollars per ton, and all Stations west of Tullahoma at twelve dollars per ton.

CLASSIFICATION.

Spirits of Turpentine, Camphine, Burning Fluids, and Varnish, will only be taken at owner's risk.

Shipments of our Flour, Meadow, and other Southern staples will be charged at local rates of each Road, and only at Sundry expenses.

First Class.

Agricultural Implements, Burning Fluids, owner's risk of leakage; Baskets, twice first class rates; Bedding, Blinds, Boards, Bricks, Brooms, and Shoes, Brush, Buffalo Robes; Brushes and Brooms, Cows, present, chickens, or owner's risk of leakage; Carbons, Acids, and other Chemicals, double first class rates; Cabinet Ware, knocked down, and will bench first class rates; Cards, Carpeting, Corks, Cabinetmaker's Tools, twice first class rates; Cigars, boxed and wrapped; Coals in sacks, Cups; Curtains and Boxes, Clocks and Weights; Copper and Brass Trimmings, Distillers, owner's risk, twice first class; Drugs in bulk and boxes; Dry Goods in bales, twice and trebles; Furniture, set up and boxed, twice first class rates; Furniture knocked down and well boxed, first class rates; Farm Wagons in pieces; Feathers, Fans, Figs in drums; Fish, fresh; Garden Seeds; Glassware; Window Glass; Grapes, in tubs; Hats and Caps; Hides, dry, hair; Household Goods (not Furniture), well boxed; Hoop Iron; Jewelry; Indian Goods; Leather, boxed; Liquors in Glass; Lemons packed; Log Sieves, twice first class rates; Machinery, boxed; Mattresses; Mirrors and Pictures; Musical Instruments; Mineral Water, in glass; Nails in keg; Oysters in bulk and shell; Oil in Glass; Paper Hangings, well boxed; Powder in glass, owner's risk; Pickles in glass, owner's risk; Potter Ware; Pipes; Pots and Kettles; Printing Presses; Plows; Furniture, set up and boxed; Rice; Rope; Saddles, set up and boxed; Saddle Trees; Saddlery; Sewing Machines; Stoves; Stone Ware; Sugar and Coffee, in glass; Tobacco, well boxed; Tubs, Buckets; Trunks; Tools; Tow; Vinegar; Wagon Boxes; Wagons, owner's risk; Measures and Public Meas in sacks; Musical Instruments; Mineral Water, in glass; Sash in frame; Furniture in boxes and crates; Oranges and Lemons