DR. J. H. McLEAN'S

STRENGTHENING CORDIAL

AND BLOOD PURIFIER,

THE GREATEST REMEDY IN THE WORLD,

FOR THE

Most Delicate

AND

Delightful Cordial

EVER USED.

It is purely a vegetable and Vegetable Compound, prepared by M. McLean, M. D., of Hartford, Conn. Its ingredients are Herbs and Roots. The best Pure Rock Rind Rum, Black Root, Sassafras, Anise Seed, Juniper Berries, &c. &c. The entire active compound is extracted from the Herbs and Roots, and combined in the most agreeable form, rendering it a delicious, exhilerating spirit, and the most INVALUABLE remedy for removing the disease, restoration, and regulating the Blood, and thereby to INVALID to HEALTH and STRENGTH.

Before taking. After taking.

McLEAN'S STRENGTHENING CORDIAL

WILL EFFECTUALLY CURE

LIVER COMPLAINT, DYSPEPSIA, JAUNDICE,

Chronic or Nervous Debility, Diseases of the Kidneys, and all diseases arising from a Disordered Liver or Stomach, Diarrhœa, Heartburn, Dumbness, Pain, Acidity, or Bitters of the Stomach, Pain in the Side, Back and Joints, Pain or Weight in the Stomach, Sour Eructations, Chokings or Suffocating Feelings when lying down, Dryness or Yellowness of the Skin and Eyes, Night Mare, Depression of Spirits, Frightful Dreams, Languor, Despondency, or any Nervous Disease, Sores or Blotches on the Skin, and Fever and Ague, (or Chills and Fever).

Over a Million of Bottles have been sold during the last six months, and in no instance has it failed in giving entire satisfaction. Who, then, will suffer longer with weakness or debility when McLEAN'S STRENGTHENING CORDIAL will cure you?

No language can convey an adequate idea of the immediate and almost miraculous change produced by taking this Cordial in the diseased, debilitated and shattered human system, whether broken down by excess, weak by nature, or impaired by sickness, the relaxed and enervated constitution is restored to its pristine health and vigor.

MARRIED PERSONS, or those contemplating marriage, from whatever cause, will find McLean's Strengthening Cordial a thorough regenerator of the system; and all who may have injured themselves by improper indulgences, will find in this Cordial a certain and speedy remedy.

To the Ladies, McLean's Strengthening Cordial is a speedy and speedy cure for Leucorrhœa or Whites, Obstructed or Difficult Menstruation, Inconstancy of Urine or Involuntary Discharge, Gravel, Falling of the Womb, Giddiness, Palpitation and all Disorders incident to Females. There is no mistake about it. Suffer no longer—Take it according to Directions. It will stimulate, strengthen, and invigorate you, and raise the blood of health to mantle your cheek again. Every Bottle is warranted to give satisfaction.

For Children.—If your children are sickly, puny or affected, McLean's Cordial will make them healthy, fat and robust. Delay not a moment, try it, and you will be convinced.

It is delicious to take.

Caution.—Beware of Druggists or dealers who may try to palm upon you some Bitter, or Sarsaparilla Trash, which they can buy cheaper, but by saying it is just as good.—Avoid such. Ask for McLean's Strengthening Cordial, and take nothing else. It is the only remedy that will purify the blood thoroughly, and at the same time strengthen the system.

One tablespoonful taken every morning fasting, is a certain preventative for Cholera, Chills and Fever, or any Intermittent Disease. It is put up in large bottles. Price only $1 per bottle, or 6 bottles for $5.

J. H. McLEAN.

Sole Proprietor of this Cordial, also McLean's Volcanic Oil Liniment. Principal Depot on the corner of Third and Pine Streets, St. Louis, Mo. For sale by

Dr. JOHN JACKSON, *Knoxville, Tenn.*

[m&1y] And all respectable Druggists everywhere.

CHILDREN TEETHING

MRS. WINSLOW,

AN EXPERIENCED NURSE AND FEMALE Physician, presents to the attention of mothers, her

SOOTHING SIRUP,

FOR CHILDREN TEETHING,

which greatly facilitates the process of teething, by softening the gums, reducing all inflammation—will allay all PAIN and spasmodic action, and is sure to regulate the Bowels. Depend upon it mothers, it will give rest to yourselves, and health and relief to your Infants.

We have put up and sold this article for over ten years, and CAN SAY, IN CONFIDENCE AND TRUTH of it, what we have never been able to say of any other medicine—NEVER HAS IT FAILED IN A SINGLE INSTANCE TO EFFECT A CURE, when timely used. Never did we know an instance of dissatisfaction by any one who used it. On the contrary all are delighted with its operations, and speak in terms of the highest commendation of its magical effects and medicinal virtues. We speak in this matter "WHAT WE DO KNOW," after ten years experience, AND PLEDGE OUR REPUTATION FOR THE FULFILLMENT OF WHAT WE HERE DECLARE. In almost every instance where the infant is suffering from pain and exhaustion, relief will be found in fifteen or twenty minutes after the Sirup is administered.

This valuable preparation is the prescription of one of the most EXPERIENCED and SKILLFUL NURSES in New England, and has been used with NEVER-FAILING SUCCESS in

THOUSANDS OF CASES.

It not only relieves the child from pain, but invigorates the stomach and bowels, corrects acidity, and gives tone and energy to the whole system. It will almost instantly relieve

Griping in the Bowels and Wind Colic,

and, overcome convulsions, which, if not speedily remedied, end in death. We believe it the BEST AND SURE REMEDY in the world, in ALL cases of Dysentery, and Diarrhœa in Children, whether it arises from teething or from any other cause. We would say to every mother who has a child suffering from any of the foregoing complaints—Do not let your prejudices or those of others, stand between your suffering child and the relief that will be sure, we Absolutely Sure—to follow this application, if timely used. Full directions for using will accompany each bottle. None genuine without the fac simile of CURTIS & PERKINS, New York, is on the outside wrapper.

Sold by Druggists throughout the world.

Principal Office, No. 13 Cedar St., N. Y.

PRICE ONLY 25 Cents Per Bottle.

[july21-y]

E. B. MARTIN, of Tennessee,

WITH

YARD, GILLMORE & Co.,

COMMISSION MERCHANTS,

Silks and Fancy Dry Goods,

WHITE GOODS, LACES AND EMBROIDERIES,

SHAWLS, SILK AND LACE MANTLES,

HOSIERY, GLOVES, &c.

No. 610 Chestnut Street,

Philadelphia, Penn.

[july11-1y]

FOR SALE,

AT A BARGAIN!

MY FARM, ADJOINING THE PAPER Mills, 3 miles from the East Tennessee Cars, and 2 miles from the Corporate limits of the city of Knoxville. It contains 200 acres, half in cultivation, and the other half heavy timbered. Stoney Creek bounds it on number, 40 acres in good clover. Good orchard, and everlasting water at the house. As the purchaser will look for himself, further description is not necessary. I will come down from town in Knoxville, or a Southern gentleman wishing to spend the summer in this climate, and educate his children within a short distance of the church, all advantages of Knoxville, this farm would be a good home. Apply to

C. T. OKEEFE.

CHANCERY SALE OF VALUABLE LAND.

By Virtue of a Decree Pronounced at the last September term, 1860, of the Chancery Court for Knox county, in the case of George Roberts and others, against Sally Roberts and others, all the heirs at law of Noah Roberts, dec'd., I will sell, at the door of the Court House in Newport, on the 23d day of October next, upon a credit of 12 months, their undivided interest of Noah Roberts, dec'd., generally in a tract of land in the State of Tennessee, and in the 9th district of Knox county, lying on both sides of Inglee Creek, and adjoining the land of William Lillard, Wm. Wood and others. The sale is the land on which Sally Roberts now lives, containing by estimate 200 acres, more or less. The purchaser will be required to give bond and security for the purchase money, and a lien will also be retained on the same until the purchase money is paid.

sept15-d4 pubs-$5-$3 WM. McMURTRY, C. & M.

DIRECTIONS FOR MAKING SOAP.

DISSOLVE ONE CAN OF CONCENTRATED Lye in three gallons of rain or soft water, and add to it four pounds of tallow or dripping; or any tallow, when the solution is clear and the fat all melted, which is soon by the disappearance of all the fatty lumps of fat on the liquid, add gradually continuing the boiling, three gallons of soft water—when it is thick and ready, fifteen minutes, and your soap is ready for use. One of the cans Lye just received and for sale by

[may2] JNO. JACKSON.

HEAD! READ!! READ!!!

Cross Hollows, July 20th, 1860.

Messrs. Jacob Wolfort & Co.

Your "Superbine," or "Persian Fever Charm," has done wonders. I was wholly despondent and wretched when I applied it, and in five hours the chills were entirely broken up, and I have not been troubled since. It is a wonder of nature or art. I do not see how it without this "Superbine" a single hour. By constantly wearing it I seem to be "quite proof."

Yours Very Truly,

E. H. STOUT.

Mobile, Alabama, July 21st, 1860.

SUPERBINE!

I have been satisfied from the grave by application of your wonderful "Superbine," or "Persian Fever Charm." For several years I have suffered every season from Fever and ague. Last Spring my life was shortened—but your remedy has destroyed the disease, and I am rapidly gaining an appetite and strength.

Respectfully Yours,

D. N. RAMSOM

This truly wonderful preventive and cure for Fever and Ague and Bilious Fevers will be sent by mail, post paid, on receipt of one dollar. Also for sale at all respectable Druggists and Country Stores.

Principal Depot and Manufactory, 188 Main St., Richmond, Va. Branch Office, Stock of Commerce Building, New York. Address

JOHN WILCOX & CO

TO RENT.

I WILL RENT A NEW DWELLING House, in the vicinity of the Tunnel House of the East Tennessee & Georgia Railroad. It has recently been put up, and is in good repair, and well adapted to the use of a boarding and well arranged premises. No. 1 garden, convenient to the kitchen. Any one wishing to rent would inquire early. The location is healthy and pleasant.

E. M. McPHERSON.

HOWARD ASSOCIATION.

PHILADELPHIA.

A Benevolent Institution established by special Endowment for the Relief of the Sick and Distressed, afflicted with Diseases and Spermatic Diseases, and especially for the Cure of Diseases of the Sexual Organs.

MEDICAL ADVICE GIVEN GRATIS, by the Acting Surgeon, to all who apply by letter, a description of their complaint, sign, occupation, and age of life. Also, Relief in cases of extreme poverty, Medicine furnished free of charge.

USEFUL REPORTS on Spermatorrhœa, and other diseases of the Sexual Organs, and on the NEW REMEDIES employed by the Dispensary, sent to the afflicted in sealed envelopes, free of charge. Two or three stamps will be acceptable.

Send to J. SKELDS HOUGHTON, Acting Surgeon, Howard Association, 2 South Ninth street, Philadelphia, Pa.

Consultation fee, $5. HERBERT WELL, President.

[july21-1y Secretary.

W. L. PASSMORE. S. S. PASSMORE.

Passmore Brothers,

(Successors to Blake & Passmore)

DRUGGISTS AND CHEMISTS,

AND DEALERS IN

DRUGS, MEDICINES, CHEMICALS, PAINTS, OILS, DYE STUFFS, PERFUMERY, PATENT ARTICLES, ETC., ETC.,

KENNEDY'S BLOCK, GAY ST.,

KNOXVILLE, TENNESSEE.

Knoxville, April 18-m&1y.

WINDOW GLASS.

ALL sizes cut to order.

A general assortment, from my own Factory, put up in fifty boxes, averaging a large per cent. of 10x14 sizes and upwards. All glass is defaced if not ordered.

Orders by mail promptly shipped to all parts of East Tennessee, Virginia and Georgia.

J. E. VAN GILDER & CO.,

Knoxville, Tenn.

DR. THOS. H. CLARK. W. G. DRIVER. A. W. EDWARDS.

A. L. THOMAS. JOHN ANDERSON.

CLARK, GREGORY & CO.,

SOLE PROPRIETORS OF

CLARK & FULLER'S

AMBROSIAL OIL,

To whom all orders must be addressed.

Agency of all the Standard Patent Medicines, Zadine, Mrs. Porter's Cream, Excelsior Rather Search Cloudy.

Depot, No. 21 College Street, opposite the Accounts House.

Nashville, Tennessee. [july 21

PRESIDENTIAL ELECTION,

TERMINATE AS IT MAY,

RICE, LULL & CO.,

MEMPHIS, TENN.

ARE DETERMINED TO

ADHERE TO THE SOUTH,

BY OFFERING TO THE PLANTERS of TENNESSEE,

MISSISSIPPI,

NORTH ALABAMA,

AND ALL WHO BUY AT MEMPHIS.

Southern Staples,

Southern Staples,

Southern Staples,

Liberal Advances on Staples when consigned to our Direct Importation,

EUROPE.

FANCY DRESS GOODS,

AND

DRY GOODS GENERALLY,

ASTONISHINGLY CHEAP

FOR CASH.

RICE, LULL & CO.,

Clay Building, 100 Main street,

Jan-m&1y Memphis, Tenn.

W. P. RAY. JOB KENNEDY.

RAY & KENNEDY,

WE HAVE JUST OPENED, IN THE building formerly occupied by Dr. W. J. Baker, Gay street, opposite the Post Office, a new and well selected stock of

FAMILY GROCERIES,

such as Sugar, Coffee, Molasses, Cheese, Tobacco, Cigars, &c., which we will sell at low figures for cash or country produce. Give us a call. We are determined to keep THE BEST of everything in our line, and we believe we can make it the interest of the community to purchase from us.

[may19-1y

CHINESE SUGAR.

WHY NOT MANUFACTURE YOUR Sugar, Syrup, and Honey at home, when you can do it, and have better articles than you can buy abroad?

A treatise, by Professor J. R. Morgan, is now published, embracing the practical result of three years labor, in which is given a Successful Method of Cultivating the Cane, and Making Beautiful Sugar, Syrup and Artificial Honey, with a full description of the necessary apparatus needed for its manufacture, which is of SIMPLE CONSTRUCTION, and can be made by any farmer, at TRIFLING COST. This work is well authenticated, and meets with universal approval. With the practical knowledge thus afforded, any intelligent farmer can feel to be successful in this business.

Single copies will be sent by mail, postage paid, on the receipt of One Dollar. Address

D. P. FRENCH,

New Market, Tenn.

Who is the Sole Attorney for the publication.

C. N. B.—A specimen of the Sugar made by Professor Morgan, can be seen at this office. [july28-3m

VALUABLE

Residence

FOR SALE.

I OFFER FOR SALE MY RESIDENCE, situated in the immediate vicinity of Knoxville.

The House is frame, two stories high, containing seven rooms. There are four shade trees about the house—a large yard full of all kinds of shrubbery.

The lot lies in a square, and contains four acres—has forty fine Fruit Trees—Apples, Pears, Peaches and Plums.

There is a never failing Spring within fifty yards of the house.

Taking in consideration the situation, size of lot, water, &c., I feel I cannot nothing to saying it is the most desirable property in this vicinity.

Those wanting a desirable residence could do well to call soon.

Mill Property.

I also offer my Mill Property, known as the Knoxville Premium Mills, for sale. It is situated on First Creek, adjoining the property above described. It is within three hundred yards of the Depots of the E. T. & Va. and the E. T. & Ga. Railroads.

The House is 35 by 45, four stories high, and has two sets of Burrs with capacity for grinding 50,000 bushels a year—has a good run of custom.

The Floor from this Mill stands higher than any in market. Further information can be obtained by those wanting to purchase will examine for themselves. Now is the time to get a bargain, as I am determined to sell. [may 3-d1] WM. INGLISS.

THE

DAUGHTERS' COLLEGIATE

INSTITUTE.

KNOXVILLE, TENNESSEE.

Rev. RICHARD C. CURRET, A.M.,

PRINCIPAL.

THE Success which has attended the opening of this new Institution, and the unanimous approbation made by parents at a distance, be heard for their daughters to our healthy have induced the Principal to purchase the commodious residence adjoining the Institute for the purpose of a Boarding Department. Family pupils will now be received as members of our household. Early application important, as one-fourth of the number are already admitted.

A greater number of day pupils by our new arrangement can also be received. Charges for tuition, &c., being made only from time of entering school.

The Daughters' Institute is now rendered permanent, as a Boarding and Day School. Its advantages are:

That all the rooms of the Institution are constructed with reference to health, comfort and taste.

That everything has its place, and every thing its time.

That the pupils, as well during recess as in School hours, are constantly under the supervision of the teachers.

That the grounds are single, and beautifully ornamented with shrubbery.

That none but the best teachers are or ever will be employed in the several departments.

And that it has the untiring superintendence of the Principal at all times, who will conduct the entire Institution upon strictly religious principles.

These, added to the powerful healthfulness of Knoxville, and the intelligence and refinement of its citizens, combine to offer advantages, which, we feel assured, all who have daughters to educate, will fully appreciate.

Expenses Per Session of Five Months.

Boarding, &c	$65 00
Tuition in Preparatory Department	15 00
Academic "	15 00
Collegiate "	20 00
Contingent Fee, each pupil	1 50
Tuition on Piano or Guitar	25 00
Use of Piano	5 00
Drawing and Painting	10 00

The present Session closes with the first week of February, and the Academic year in the last week of June, 1861.

For further particulars see circular.

TOP BUGGIES FOR SALE

AT A BARGAIN.

I HAVE TWO VERY FINE LEATHER Top Leather Trimmed Single Buggies, of Connecticut Manufacture, well made, strong and very neat, with good elliptic springs. It being out of my line of trade, I will sell them at actual cost, on good terms.

Also, one very good second-hand Top Buggy for sale, cheap. Call on

At the sign of the "BIG BOOT"

[july21-tf Gay street, Knoxville, Tenn.

W. H. MURDOCH, M.D.,

HAVING Permanently Located in Portsmouthville, East Tennessee, offers his professional services to the citizens of the town and surrounding country.

Particular attention will be given to cases of Consumption, Bronchitis, Ulceration of the Throat, &c. Persons so desiring can be treated under the direction of Dr. Hunter, M.D., of New York, who has been treating successfully by inhalation, all the diseases of the respiratory organs, as I have made arrangements to that effect. Persons at a distance can apply by mail. [may25-1y

BROOK SIDE FARM

FOR SALE:

ONE OF THE MOST ATTRACTIVE and desirable small Farms, within five miles of Knoxville, or for cultivating for market, is offered by the subscriber.

It contains 121 acres, 45 acres of which is cleared and in a high state of cultivation, 40 acres in woodland, 16 of the cleared land, 20 acres well set in clover, and 4 acres in Timothy.

There are between five and six hundred young Fruit Trees, of the best varieties of Fruit, selected with much care, and most of them are beginning to bear.

The improvements consisting of a new Dwelling House, Stable, &c., are all in good repair.

Persons desiring a good farm, near Knoxville, will find this one worth their attention.

Apply to the subscriber, on the premises, or to Messrs. Rogers & Brother, Knoxville.

[may2-tf] JOHN BAKER.

TO THE PURCHASERS OF

Hardware

THE LARGEST STOCK OF HARDWARE in East Tennessee, may be found at the HARDWARE STORE, Corner of Gay and Cumberland streets, near the Lamar House.

Country Merchants, Carpenters, persons building or repairing, who wish to purchase HARDWARE of any description, are invited to call and examine the stock, and ascertain prices.

Sign of the Big Padlock.

BACON

25,000 Pounds For Sale,

By E. M. McPHERSON & CO.

1860. FALL TRADE, 1860.

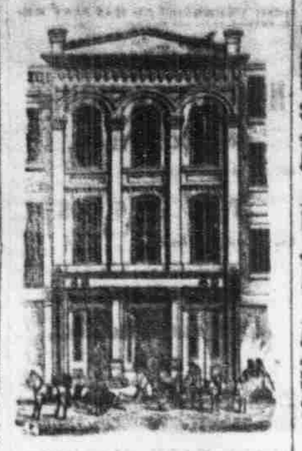

COWAN, M'CLUNG & CO.

No. 49 GAY STREET,

KNOXVILLE, TENNESSEE.

ARE PREPARED TO

OFFER TO THE

TRADE,

AT PRICES TO

Command Attention,

THEIR USUAL

VARIED ASSORTMENT OF

GOODS,

EMBRACING FULL AND COMPLETE LINES

OF

Staple and Fancy

DRY GOODS,

BOOTS AND SHOES,

HATS AND CAPS,

CLOTHING,

HARDWARE,

QUEENSWARE,

AND

GROCERIES,

MANUFACTURERS' AGENTS

FOR THE SALE OF

GRANITEVILLE

Sheetings, Shirtings,

AND

DRILLS.

Knoxville, September 15, 1860.

Wholesale Drug Store.

AT STREET, KNOXVILLE, TENN.

JOHN JACKSON,

Successor to Jackson & Jackson,

Manufacturing Chemist and Wholesale and Retail Druggist,

SOLICITS THE ATTENTION OF PHYSICIANS, Merchants, and Families to his large stock of DRUGS, CHEMICALS, OILS, PAINTS, BRUSHES, PERFUMERY, SURGICAL INSTRUMENTS, &c.

Manufacturing many preparations, I can sell them on as good terms as they can be purchased anywhere. I warrant every article genuine and as represented.

My increasing business warrants me in saying I am confident to give satisfaction to my patrons. [Dec27

5 BBLS. LARD OIL; 10 BBLS. TANNER'S OIL;

1 bbl. Lamp Black;

1 " Kerosene or Coal Oil, at

JACKSON'S.

100 OZ. QUININE;

50 " Iodine Potassium, and a large stock of general drugs, at

JACKSON'S.

1 BBL. COACH BODY VARNISH.

1 " Extra Furniture do.

1 " Second quality Furniture do.

1 " Black Japan do.

At JACKSON'S.

500 LBS. FAMILY SOAP IN 40 LB. boxes.

400 lbs. Finest White Castile, in 6 lb. papers.

Ground Cloves, Mace, Nutmegs, Cinnamon, Allspice, Pepper and Best Mustard, suitable for families, and warranted pure, at

JACKSON'S.

25 GROSS FAHNESTOCK'S VERMIFUGE.

25 gross Mustang Liniment.

6 " Wood's Hair Restoring.

6 " American Worm Killer.

6 " Electric Oil.

Hostetter's Bitters, Baldwin's do, Moffett's do, McLean's do and Vermifuge, and all other popular patent medicines, in store at

JACKSON'S.

FLAVORING EXTRACTS OF EVERY variety; Cologne, Florida Water, Extracts Hair, Nail and Tooth Brushes, in great assortment, at

JACKSON'S.

CARRIAGE MAKERS

WILL FIND A FULL SUPPLY OF MATERIALS at the Big Sign of the Big Padlock

[may19

EXTRA SYRUPS.

50 HALF BBLS. SYRUP;

20 kegs Family syrup

E. M. McPHERSON & CO.

LADIES' FINE SHOES

AT

J. S. VAN GILDER & CO'S.

NEW BOOT AND SHOE STORE

LADIES' FINE SHOES, OF ALL DESIRable kinds and qualities, of city make, from the most celebrated manufacturers. Buy good shoes, and pay a liberal price, and save money. We have the finest Ladies' Shoes that come to this market. Orders by mail filled, and sent by express, or as directed.

J. S. VAN GILDER & CO.

FOR RENT.

NEW AND COMPORTABLE DWELLing House, to rent. Apply to

W. HENDERSON

GUM BELTING.

ALL SIZES AND THICKNESS ON hand, and shed to order, very low.

T. G. RAWLINS.

Prince Imperial Champagne.

FROM DE VENOGE & CO. EPERNAY, FRANCE.

THIS WINE HAS HITHERTO BEEN confined to the best tables of the continents of Europe, and has only very recently been introduced by Messrs. De Venoge & Co. into this market, where its RARE QUALITY, combined with the moderate price at which it is offered, has already achieved a success and popularity unprecedented in the annals of the Wine Trade.

E. S. RAUGHWOUT, Sole Importer,

dec8-1y* Nos. 488, 490 and 492 Broadway, N. Y.

CANDLE WICK.

SEWING COTTON, for Machines, Best Wrapping Twine, Paper and Paste Boxes, constantly on hand.

E. M. McPHERSON & CO.

MELODEONS.

JUST RECEIVED, FROM S. D. & H. W. Smith, Boston, a fine assortment of Melodeons, of various styles and prices, and of superior tone and finish. Warranted in every respect to give perfect satisfaction, and may be seen at HARRIS' Music Store, opposite the Coffee House.

[aug4-tf

NEW MUSIC

FILES.

MADE AT RICHMOND, SAID TO BE of very superior quality. Just received by

T. G. RAWLINS

LAMAR HOUSE.

[FORMERLY COLEMAN HOUSE.]

KNOXVILLE, TENNESSEE.

THE UNDERSIGNED HAVE LEASED the above well known House, for the purpose of keeping a first class Hotel, and hope by strict attention to the comfort of their guests, to merit a liberal share of patronage from the travelling and city public.

[aug11-m&w-tf THOMPSON & KIRK.

GRAIN CRADLES, SCYTHES AND SNATHS.

GRAIN BLADES AND GRAIN CRADLES.

German Scythes.

Stoughton Scythes.

New York Pat. Scythes.

Cahoon Scythes.

Snaths, Rifles, Shovels, Spades, Chopes, &c., in great variety, at the Big Sign of the Big Padlock, Gay street, Knoxville.

YELLOW SPRINGS.

BLOUNT COUNTY, TENNESSEE.

TO THE SICK AND AFFLICTED AS WELL AS THE HEALTHY:

THE PUBLIC ARE HEREBY INFORMED that by the 15th inst. I will be ready to accommodate from 150 to 200

VISITORS,

At the Yellow Springs, in Blount County, East Tennessee, situated five miles South West of Maryville Springs, 14 miles from Maryville, 30 miles from Knoxville, and 24 miles from Philadelphia and Louden, from all which places there is a

DAILY COMMUNICATION.

With the Springs by Hacks. The HOTEL is entirely new—41 feet long, 3 stories high, with verandas. The best fare the country can afford will be had for visitors, and the charges shall be reasonable.

There also from 30 to 40 Cottages, with Cooking Stoves, Beds, &c., to rent by the week. The Medical properties of these Waters are established beyond question by many of the best adjoining counties are ready and willing to testify.

These Springs are situated high on the Western slope of

Chilhowee Mountain,

The air is pure, healthy and invigorating, and the scenery enchanting. No pains or expense will be wanting to make visitors to the Yellow Springs feel at home. Respectfully,

JESSE KERR, Jr.,

jan28-1f Proprietor.

EAST TENNESSEE

FEMALE INSTITUTE,

KNOXVILLE, TENN.

THE FALL SESSION OF THE INSTITUTE will begin on Monday, September 10th. Terms as heretofore, viz:

Tuition in Advance:

In Primary Department, per session of 5 months	$10 00
" Academic do. " "	15 00
" Collegiate do. " "	20 00
Contingent Charge	1 50
Tuition in Music	
Tuition in Music Department, Piano	20 00

Tickets issued at A. W. Jackson's.

aug13-3m. E. L. KIRKPATRICK.

NEW CONCERN.

HAVING PURCHASED THE ENTIRE interest of John S. Rice in the business of McKinney & Co., we shall continue the GENERAL GROCERY AND COMMISSION BUSINESS, at the stand No. 147 Main street, Lynchburg, Va., under the firm of Rice, McKinney & Co., where we hope, by prompt attention to business, to receive a liberal patronage from our friends and the public.

We shall always constantly on hand a large stock of every description of goods usually found in a large Grocery House, which we will sell low for cash, or in exchange for Country Produce.

Also, we will make sales on all consignments of produce for sale when in hand.

SAM'L H. McKINNEY,

aug14-3m&w-3t JNO. H. FLOOD.

SEED STORE.

A. R. RUCKER OFFERS TO THE Trade at his store, opposite the Bank of Virginia, in Lynchburg, the following catalogue of FIELD SEED, which are warranted fresh and pure:

Red Clover,	Rosin,
Timothy,	Lucerne,
Orchard,	Rarled the Kentucky Blue'
Herds grass	Green Sward,
Kentucky,	Hungarian,
dec8-1y*	Black Oats.

NOTICE.

I WILL SELL FOR CASH, AT THE Court House in Knoxville, on the 1st of December next, all the right, title, interest, claim and demand that Robert Atkins has in and to certain tract of land lying in the 16th District of Knox county, adjoining the lands of Moses Fowler, Abraham Smith, and others, levied on to satisfy an execution in favor of Calloway Hodges.

oct30-tf WM. F. CRITTER, Sheriff.

COFFEE AND SUGAR.

30 BBLS. REFINED SUGARS;

10 bbls. New Orleans do.;

50 kegs N. O. Clarified do.;

50 bags No. 1 San Coffee.

aug5 E. M. McPHERSON & CO.

CHANCERY COURT, At Knoxville.

James F. Butler vs. J. L. Dixon & wife.—The defendants Judge L. Dixon and his wife, Sarah E. Dixon, being non-residents of the State of Tennessee, as shown by the affidavit of E. M. Pindexter, it is ordered that publication be made for four successive weeks in the Knoxville Whig, published in Knoxville, notifying said defendants to appear before the Chancery Court of Knoxville, on or before the Monday of January next, being the first Monday in the month, then and there to make their defence, to the bill, or the same will be taken for confessed as to them, and set for hearing ex parte. A copy of the order.

oct24-4t pub fee$5 D. A. DARDICK, C. & M.

ATTACHMENT.

JOHN D. GRAY vs. E. B. Henry.—Attachment returnable to the Circuit Court of Knox county.

Personal to be sold this day, upon the above entitled case, by the Clerk in vacation, you are hereby notified that an Attachment, issued by S. D. Jourdison, Justice of the Peace of Knox county, Tenn., on the 5th day of September, 1860, of the said of John D. Gray against your estate, for about seven hundred dollars, has been levied on both personal and real estate in Knox county, as your property, by R. L. Chastain, a Constable of said county, and the papers in said case having been returned to the Circuit Court of Knox county, Tennessee, as required by law, and affidavit having been made that, as cause for suing out said attachment, you have removed yourself out of the county privately, so that you are absconding, or have absented or are absenting yourself from your usual place of abode, so that the ordinary process of law cannot be served upon you, and that you are indebted to said plaintiff, as aforesaid, or are concealing your property, so that the ordinary process of law cannot be served upon it, and that you are not a resident of the State of Tennessee, as shown by the affidavit of E. M. Pindexter, it is therefore ordered that you be notified by publication in the Knoxville Whig, that unless you appear before the Circuit Court of Knox county, at the Court House in Knoxville, on the second Monday of February next, and defend said attachment suit, or the same will be proceeded with ex parte.

aug14-4t pub fee$4 H. L. HALL, Clerk.

CHANGE OF SCHEDULE.

E. TENN. & VA. R. ROAD.

GREAT SOUTHERN

U. S. MAIL ROUTE,

CONNECTING ON THE EAST WITH

Railroads running to

CHICAGO,

WASHINGTON,

BALTIMORE,

PHILADELPHIA,

and NEW YORK.

On the West and South with Railroads running to

NASHVILLE,

MEMPHIS,

GRAND JUNCTION,

ST. LOUIS,

MOBILE, and

NEW ORLEANS.

On and after the 20th day of January, the trains will run as follows:

Leave Bristol at 4.22 A. M.;

Arrive at Bristol 8.50 P. M.;

Leave Knoxville at 8.00 A. M.;

Arrive at Knoxville at 11.40 A. M.

Close connection with all the Eastern, Southern and Western cities.

Time from Knoxville to Washington 20 hours.

" " " Baltimore 21 hours.

" " " Philadelphia 30 hours.

" " " New York 40 hours.

THROUGH TICKETS

Sold at Knoxville to Lynchburg, Richmond, Washington, Baltimore, Philadelphia, and New York. At Bristol, Nashville, Memphis, etc. Baggage checked through.

By this arrangement great saving of daylight has to be made over the Road.

M. S. TEMPLE,

Superintendent.

FLOUR.

100 BBLS. Super. Flour;

100 do. Family do.

E. M. McPHERSON & CO.

SHEETINGS AND SPUN YARN.

LARGE QUANTITIES OF BOTH Sheetings and Yarns, on hand and for sale.

E. M. McPHERSON & CO.

WATCHES,

JEWELRY,

RICH PLATED GOODS,

fine French and American Clocks,

TOGETHER WITH A

LARGE STOCK OF GOODS.

USUALLY KEPT IN OUR LINE,

WHICH WE OFFER FOR CASH

AT THE

LOWEST POSSIBLE

PRICES

G. H. SMITH & CO.

KNOXVILLE, Oct. 11, 1860.

NEW

ILLUSTRATED EDITION

OF

LIVINGSTONE'S

EXPLORATIONS IN

AFRICA,

INCLUDING A SKETCH OF Sixteen years Residence in the Interior of Africa, and a Journey from the Cape of Good Hope to Loanda, on the West and thence across the Continent, down the river Zambesi to the Eastern Ocean. From the personal narrative of David Livingstone, LL.D., D.C.L. Fellow of the Faculty of Physicians and Surgeons, Glasgow; Corresponding Member of the Geographical and Historical Society of New York. Gold Medallist and Corresponding Member of the Royal Geographical Society of London, Paris, &c.

To which is added a Historical Sketch of Discoveries in Africa. Illustrated with fine Chromo-Lithographic Plates. Large 12mo. of 640 pages.

We have just published a New Edition of this Great Work, ILLUSTRATED WITH VERY FINE

Chromo-Lithographic Plates,

Giving the coloring to life of the

SCENERY & WILD ANIMALS

From Drawings made by

Dr. Livingstone,

DURING

SIXTEEN YEARS WANDERINGS

IN THE

WILDS OF SOUTH AFRICA.

This Magnificent Volume is getting up in the most superior manner, on fine paper, bound in BEVELED CLOTH, and is altogether the most POPULAR and SALABLE Book now published. Over

75,000 COPIES

are already been sold, and the demand for our New Edition is larger than ever before.

THIS EDITION WILL BE SOLD

Exclusively by Agents.

To whom the largest Commission will be paid.

Sample Copies sent by Mail, post paid, on receipt of Price, $1.25.

Agents wanted in every County in the United States.

Address

J. W. BRADLEY,

PUBLISHER,

49 North Fourth Street,

Philadelphia, Pennsylvania.

sept1-3m

DISSOLUTION.

THE Partnership of Sneed & Cocke, and of Sneed, Cocke & Henderson, are dissolved by mutual consent. Either of the parties are authorized to act in closing business.

W. H. SNEED.

JAS. H. COCKE.

W. A. HENDERSON.

KNOXVILLE, October 11, 1860. 3tw

KEROSENE.

OIL, BY THE BARREL, OR in any small case, for sale wholesale and retail, at

JACKSON'S Drug Store.

PIANO FORTES.

JUST RECEIVED, BY STEPHEN W. MARSH, at his MUSIC STORE, Gay street, Knoxville, a fine assortment of Piano Fortes, of various styles and finish, such as the Parlor Grand, Cabinet Grand, T. Gilbert & Co's Boston Attachment, all of which he will sell at manufacturer's prices, with freight and cartage and warranted to give perfect satisfaction. The musical public are respectfully invited to call and examine them.

[aug4-tf

FOR SALE.

A HOUSE AND LOT, IN East Knoxville, situated on Nelson street, 50 feet front, and reaching back 150 feet to Willow street. For terms or other particulars, enquire of

JOHN HAYES,

Chattanooga, or,

SAMUEL MORROW, Knoxville.

NOTICE.

BY Virtue of an execution issued from the Circuit Court of Clarke county, and to me directed, I will sell for cash in hand, at the Court House door in the town of Newport, on the 5th day of November next, all the right, title, and interest, and claim that Rankin Peck has in a tract and parcel of land in Cocke county, in district No. 1, adjoining the lands of A. C. Hurd and John A. Burnett, and the Greene county line, whole tract containing by estimation two hundred acres, or so much thereof as will satisfy the following, to wit: Two judgments and cost, one in favor of Wm. McPherson, one in favor of A. C. Hurd, Esq., recovered in the Circuit Court of Cocke county. Attendance by me when so and cost is fully satisfied, on or before the day of sale. This the 11th day of October, 1860.

JOHN D. SMITH,

oct22-3t pub fee$6 Sheriff Cocke county.

A VALUABLE FARM

For Sale.

I AM AUTHORIZED TO SELL, ON easy terms, the tract of land, at Campbell's Station, in county, Tenn., containing near three hundred acres, which was assigned to Miss Mary F. Williams in the partition of the lands of Samuel Martin, dec'd. Said tract of land is beautifully located, very fertile, has a very fine Spring on it, with meadow land, &c., and within one mile of Campbell's Station.

O. P. TEMPLE.

HOSTETTER'S

STOMACH BITTERS.

The proprietors and manufacturers of HOSTETTER'S CELEBRATED STOMACH BITTERS can appeal with perfect confidence to physicians and citizens generally of the United States, because the article has attained a reputation heretofore unknown. A few facts upon this point will speak more powerfully than volumes of here assertion or blazoning puffery. The consumption of Hostetter's Stomach Bitters for the last year amounted to over a half million bottles, and from its manifest steady increase in times past, it is evident that during the coming year the consumption will reach near one million bottles. This immense amount could never have been sold but for the rare medicinal properties contained in the preparation, and the sanction of the most prominent physicians in those sections of the country where the article is best known, who not only recommend the Bitters to their patients, but are ready at all times to give testimonials to its efficacy in all cases of stomachic derangements and the diseases resulting therefrom.

This is not a temporary popularity, obtained by extraordinary efforts in the way of trumpeting the qualities of the Bitters, but a solid estimation of an invaluable medicine, which is destined to be as enduring as time itself.

Hostetter's Stomach Bitters have proved a Godsend to regions where fever and ague and various other bilious complaints have counted their victims by hundreds. To be able to state confidently that the "Bitters" are a certain cure for the Dyspepsia and like diseases, is to the proprietors a source of unalloyed pleasure. It removes all morbid matter from the stomach, purifies the blood, and imparts renewed vitality to the nervous system, giving it that tone and energy indispensable for the restoration of health. It operates upon the stomach, liver, and other digestive organs, mildly but powerfully, and soon restores them to a condition essential to the healthy discharge of the functions of nature.

Elderly persons may use the Bitters daily as per directions on the bottle, and they will find in it a stimulant peculiarly adapted to comfort declining years, as it is pleasant to the palate, invigorating to the bowels, excellent as a tonic, and rejuvenating generally. We have the evidence of thousands of aged men and women who have experienced the benefit of using this preparation while suffering from stomach derangements and general debility; acting under the advice of physicians, they have abandoned all deleterious drugs and fairly tested the merits of this article. A few words to the wise are sufficient. There are certain periods when their cares are so harassing that many of them s