WILLIAM KNABE & CO.

MANUFACTURERS OF FINE WORK, PREMIUM

GRAND and SQUARE PIANO FORTES,

Nos. 1, 3, 5, and 7, Hallet Street, Opposite the Patapsco House,

And 204 Baltimore St., Baltimore.

WILLIAM KNABE & CO.,

WOULD RESPECTFULLY

invite the attention of the public to their manufactory, where they have on hand the largest assortment of INSTRUMENTS, which for quality and workmanship, tone, style and durability, have been pronounced unrivalled by many of the best judges.

As to the relative merits of our Pianos we would refer to the testimonies of excellence by our prominent Professors, Thalberg, Gottschalk, Bendel and H. Vieuxtemps, in the United States.

THALBERG, one of the most eminent Pianists in the world, says: "I have tried your Pianos and find them equal if not superior to any in this country."

H. SETHER, the celebrated German Pianist, Boston, Mass., writes: "I found that the Piano was in every particular a most excellent one."

M. STRAKOSCH, the distinguished Artist, says: "In my opinion your Pianos rank among the very best in the country."

H. VIEUXTEMPS writes: "I was delighted to hear during the time and full time of one of your first class Pianos."

As also from many of the most distinguished performers and musicians in the country; also, to the following Highest Premiums received during the last four years: Gold Medals at the Maryland Institute, Philadelphia, 1859; Silver Medals at the Mechanics Institute, Washington, N.C.; also, Medals at the Franklin Institute, Philadelphia, 1859. First Premiums at Mechanics Institute, Philadelphia, 1858, and 1860. All instruments of the manufacture have the full iron frame, and are guaranteed for five years.

☞ Particular attention paid to the selection of instruments for climates where such a privilege of exchange is granted at any time within six months, if the instrument selected can prove entirely satisfactory. A liberal discount to Congregations, Teachers and Schools. Terms liberal.

☞ Constantly on hand, a large assortment of MELODEONS, from the best makers.

☞ Second Hand Pianos at Great Bargains, at prices from $60 to $125. Pianos exchanged, hired and Tuned.

A call is respectfully solicited.

WILLIAM KNABE & CO.

NEW CONCERN

HAVING PURCHASED THE ENTIRE interest of John S. Sage in the business of McKINNEY & CO., we shall continue the GENERAL GROCERY and COMMISSION BUSINESS, at the stand, No. 147 Main street, Lynchburg, Va., under the style and firm of McKINNEY & CO., where we hope by prompt attention to business, by politeness in our establishment, and by a liberal patronage, to merit a share of the public.

We shall keep constantly on hand a large stock of FAMILY GROCERIES, which we will sell low for cash, or in exchange for Country Produce.

Liberal advances made on all consignments of produce for sale, when in hand.

SAM'L H. McKINNEY,
JNO. H. PLEASANTS.

LADIES' FINE SHOES

AT

J. & VAN GILDER'S

NEW BOOT AND SHOE STORE.

LADIES' FINE SHOES, OF ALL DESCRIPTIONS.

A valuable Winter and Spring Stock, of the most fashionable manufacture. Buy good shoes, and pay a liberal price, and save money. We have the Royal Lubin Shoe (best come to this market). Orders by mail filled, and sent by express, or as directed.

J. & VAN GILDER & CO.

THE NEW BRICK MACHINE

IS GRADUALLY EXTENDING OVER the United States and Canada—in working one month, it has sold by steam-brick from 4,000 to 20,000 bricks a day—ranging from $10 to $400. For further particulars in a pamphlet giving full description of the brick, setting and operating, machinery, etc., address (post paid)

FRANCIS B. SMITH, Baltimore.

SOUTHERN MANUFACTURE.

MILL, CROSS-CUT, CIRCULAR AND Hand SAWS, made at Richmond, Va., and warranted to be as good as any in the world, and as cheap—Large Circular Saws, from one foot to six feet in diameter, of any description, at manufacturer's prices, and fully warranted.

T. G. RAWLINS.

HAIR-DRESSING ROOM

DAVID SCAGGS would respectfully inform the public that he has recently repaired, fitted up and improved his room, and is now occupying the room formerly occupied by the Bank of Knoxville. Being now better situated, he hopes by strict attention to business, to be treated with a share of patronage. He will endeavor to give every satisfaction to all persons wanting anything in his line of business.

COMMISSION HOUSE

FRANK SKINNER & CO., No. 43 West Second Street, Cincinnati, Ohio, receive and sell Wheat, Rye, Corn, Oats, Barley, Beans, Hay, Straw, Hops, Hogs, Bacon, Bulk Meat, Butter, Cheese, Lard, Cotton, Feathers, Tobacco, Dry Hides, Salt Hides, Dry Pelts, Timothy, Clover, Flax and Hemp Seed, and Produce in general. Purchase on orders, at market prices, every description of Merchandise, Whiskey, Flour, Tallow, Grease, Lard, Bulk Meat, and Bacon, Sugar and Molasses. Ship your Produce and Order to us.

Dr. J. BOYER DODS' IMPERIAL WINE BITTERS!

WE CHALLENGE THE WORLD To produce their equal. Although they have been before the Public for one year only, yet they are now most highly appreciated in some States in the Great Salt Lake. As a remedy for Incipient Consumption, Indigestion, Dyspepsia, Fever, Nervous diseases, Female Complaints and all cases requiring a tonic, they are unsurpassed. As a Beverage, they are truly delightful. For the aged and infirm, or for adults or children of a delicate constitution they are without a rival.

For the use of sacramental or communion among the Clergy they are like a chorm.

Connected in connection with pure Cod Liver Oil they proved a cure of chronic Consumption in Albany, New York, after it had been pronounced as incurable by some of the most distinguished Physicians in New York City. Mr. J. Bonfoss of Brooklyn, N. Y., had his entire right side paralyzed by being thrown from a horse in 1850. He commenced the use of these Bitters in November last, and is now well.

Mr. Nelson, Editor of "The Banner of Light," published in Boston, and Mr. Greenwood, No. 20, Broad street, New York, were both cured of Fever of long standing, and of the most desperate character.

Hundreds of persons suffering from Indigestion and Dyspepsia, have been cured by them. These Bitters are prepared only by the proprietor, who is confident would cure every friend in the land to supply himself with these truly valuable Bitters.

Sold by druggists generally.

CHARLES WIGGINTON & CO., Proprietors,
78 William street, New York.

PASSMORE BROS., Knoxville,
Agents for East Tennessee.

REFINED SUGARS.

10 BBLS. DOUBLE REFINED POWdered Sugars,
[illegible] " Refined Crushed Sugar;
[illegible] " do. do.

R. M. McPHERSON & CO.

SUNDRIES.

50 BAGS Rio Coffee,
[illegible] Boxes C.C. Mason Tobacco,
[illegible] " Robertson do.
[illegible] " do. do.
[illegible] " Sweet Water Twist, assorted, 8s.
[illegible] " Germantown " " "
[illegible] " High Shoals " " "
[illegible] Bbls Choice No. Molasses,
[illegible] " Cognac "
[illegible] Kegs Golden Syrup,
[illegible] " Sugar House "

In store and for sale by

R. M. McPHERSON & CO.

PRODUCE

Commission and Grocery House,

LYNCHBURG, VA.

WILSON & SON,

IS PREPARED TO RECEIVE AND SELL on commission, Produce of every description, and to make cash advances on produce consigned.

STOCK OF GROCERIES

always on hand and for sale low for cash, or to punctual customers, or exchanged for Country Produce.

REFERENCES—Colonels of the several Regiment Lynchburg; Messrs. Lancaster & Lachman, Bristol, Tenn.; Messrs. Jones & Bell, Jonesborough, Tenn.; Lowry & Cason, Greeneville, Tenn. [may1-1y]

Passmore Brothers,

(Successors to Fielder & Passmore)

DRUGGISTS AND CHEMISTS,

AND DEALERS IN

DRUGS, MEDICINES, OILS, GLASS, PAINTS, DYE-STUFFS, COAL OIL, PERFUMERY, FANCY ARTICLES, ETC., ETC.,

KENNEDY'S BLOCK, GAY ST.,

KNOXVILLE, TENNESSEE.

Knoxville, April 19, 1860.

FALL, 1860. WINTER.

GENTLEMEN, we have just received a magnificent stock of

CLOTHING, &c.,

to which we invite your attention.

Among them are of the BEST MAKE and material, and finest or superior.

Those call and see our BEAVER CLOTH OVER COATS, VELVET, SILK and CASHMERE VESTS, BLACK and FANCY DOESKIN and CASS. PANTS, SILK, SATIN and BEAVER HATS, TRAVELING SHAWLS, SILK AND WOOL SHIRTS AND DRAWERS, CLOVES, CRAVATS, BOOTS, &c., &c.

COWAN, DICKINSON & CO.

sept28

KEROSENE

OR COAL OIL, BY THE BARREL, OR in any small quantity, for sale wholesale and retail at

JACKSON'S Drug Store.

CHOICE FRUIT TREES.

THE UNDERSIGNED HAS TAKEN Mach Pal's nursery in charge, and offers for sale a choice selection of Fruit Trees, adapted to the climate of Tennessee, hardy, and will warrant the first good.

For Trees from four to five feet high, to the per Tree; for Trees from five to six feet high, to the per Tree; for Trees from six to seven feet high, to the per Tree. Any person making up a club of ten, will receive one at half price. Any person making up a club of twenty, will receive one at half price, and I will send a strong plant to the head of Kelley's Creek, 10 miles above the Mouth of Kelley's Creek, on the Clinch River, and 15 miles North of Kelley's Cross Roads, on the Knoxville and Cincinnati Road.

I live about five miles North of Knoxville, on the Strawberry Plain Road, and 1 mile North of Mr. S. D. Bell.

[illegible]

FLAVORING EXTRACTS OF EVERY kind, Choice Perfumes, Handkerchief Extracts, Hair, Nail and Tooth Brushes, in great assortment, at

JACKSON'S.

WINDOW GLASS.

ALL sizes to order.

A general assortment of Sizes on hand from Factory, just up and for sale low, amounting a large part of breakage since delivery home. All goods packed free of charge.

Orders by mail promptly shipped to all parts of East Tennessee, Virginia and Kentucky.

J. & J. VAN GILDER & CO.,
Knoxville, Tenn.

MELODEONS.

JUST RECEIVED, FROM S. D. & H. Pomeroy, Boston, a fine assortment of Melodeons, of various styles and finish, and of superior tone and finish. Warranted in every respect to give satisfaction, and sold by them at Boston prices, opposite the Court House.

[may4-tf]

SADDLERY

CAN FIND A COMPLETE ASSORTMENT of Saddles, Collars, Harness, Trimmings, Leather, etc., at the Saddlery Store of

[may4]

MISCELLANEOUS.

THE ARMS-BEARER OF ISRAEL.—There is a great difference in the age in appearance of the most renowned men of ancient Palestine, and there is often in them a remarkable contrast. The ruddy youth who, with his sling and stone, laid the giant Goliath on the sand, is now an aged man, with his beard whitened with the snows of Hermon, yet he is still mighty in the battle, and the most renowned warrior among the princes of his people and their chief counsellor. Such is Zilpah, which has been with them for years, and is now in advanced age, still they look to her as a mother in Israel.

Well Realized.

Mr. Spalding, Nashville, Tenn., writes from Indianapolis, that a gentleman in this city is suffering with the most severe pain in the back of his head, and when he was in Nashville, Tenn., he had heard of your Cephalic Pills, and wrote to your agent there, who recommended him to try them. He purchased one box, and has been greatly benefited by the use of them. This is strange, which has been with him for years, he says, and they seem to be the best he ever used.

Constipation or Costiveness.

No one of the "many ills flesh is heir to," is so prevalent, so little understood, and so much neglected as costiveness. Often originating in carelessness, or sedentary habits, it is regarded as a slight disorder of too little consequence to excite anxiety, while in reality it is the precursor and companion of the most fatal and dangerous diseases, and unless early eradicated it will bring the sufferer to an untimely grave. Among the lighter evils a which continuance is the usual attendant are Headache, Colic, Hemorrhoids, Foul Breath, Piles and—three of like nature with a long train of frightful diseases, such as Malignant Fevers, Abscess, Dysentery, Dropsy, Dyspepsia, Apoplexy, Epilepsy, Paralysis, Hysteria, Hypochondriasis, Melancholy and Insanity drive out into their presence in the system by this alarming symptom. Not unfrequently the disease second relegated to Constipation, but take on an independent existence unless the cause is eradicated in an early stage. From all these considerations it follows that the disorder should receive immediate attention, whenever it occurs, and no person should neglect to get a box of Cephalic Pills on the first appearance of the complaint, as their timely use will effectually prevent the malignant approaches of disease and destroy the dangerous foe to human life.

A Real Blessing.

Physician—Well, Mrs. Jones, how is that headache?

Mrs. Jones—Gone! Doctor, all gone! the pill you gave me cured me in just twenty minutes, and I think you would send some of it I can have them kindly.

Physician—You can get them at any Druggists. Call for Cephalic Pills. I find they never fail, and I recommend them in all cases of Headache.

Mrs. Jones—I shall send for a box directly, and shall tell all my suffering friends, for they are a real blessing.

TWENTY MILLIONS OF DOLLARS SAVED.—Mr. Spalding has sold two millions of bottles of his celebrated Prepared Glue, and it is estimated that each bottle saves at least ten dollars worth of broken furniture, thus making an aggregate of twenty millions of dollars saved from being lost by this valuable invention. Having made his Glue a household word, he now proposes to do the world still greater service by curing all the aching heads with his Cephalic Pills and if they are as good as his Glue, Headaches will soon vanish away like wax in July.

☞ Over exertion, and the mental care and anxiety incident to close attention to business or study, are among the fruitful causes of Nervous Headache. The exhausted state of body and mind to this direct irritant is a fatal blow to all energy and exertion. Sufferers by this disorder can obtain speedy relief from those distressing attacks by using one of the Cephalic Pills whenever the symptoms appear. It quiets the overtasked brain, and soothes the strained and jarring nerves, and relieves the tension of the stomach which always wrongly uses and aggravates the disordered condition of the brain.

FACT WORTH KNOWING.—Spalding's Cephalic Pills are a certain cure for Sick Headache, Bilious Headache, Nervous Headache, Costiveness and General Debility.

GREAT DISCOVERY.—Among the most important of all the great medical discoveries of this age may be mentioned the system of vaccination for protection from Small Pox, the Cephalic Pill for relief of Headache, and the use of Quinine for the prevention of Fevers, either of which is a sure specific, whose benefits will be experienced by suffering humanity long after their discoverers are forgotten.

☞ Do you ever have the Sick Headache? Do you remember the throbbing temples, the frowned brow, the loathing and disgust at the sight of food. How totally quiet you were for pleasure, conversation or study. One of the Cephalic Pills would have relieved you from all the sufferings which you then experienced. For this and other purposes you should always have a box of them on hand to use on occasion required.

Cephalic Pills

CURE

Sick Headache

CURE

Nervous Headache

CURE

All kinds of

Headache.

By the use of these Pills the periodic attacks of Nervous or Sick Headache may be prevented, and if taken at the commencement of an attack immediate relief from pain and sickness will be obtained.

☞ Numerous testimonials concerning the Nervous and Headache to which females are so subject.

They act gently upon the bowels—removing Costiveness.

For Literary men, Students, Delicate Females, and all persons of sedentary habits, they are valuable as a Laxative, improving the appetite, giving tone and vigor to the digestive organs, and restoring the natural elasticity and strength of the whole system.

The CEPHALIC PILLS are the result of long investigation and carefully conducted experiments, having been for not many years, during which time they have prevented and relieved a vast amount of pain and suffering from Headache, whether originating in the nervous system, or from a deranged state of the stomach.

They are entirely vegetable in their composition, and may be taken at all times with perfect safety without any change in diet, and the absence of any disagreeable taste renders it easy to administer them to children.

BEWARE OF COUNTERFEITS!

The genuine have the signature of Henry C. Spalding on each box.

Sold by Druggists and all other Dealers in Medicine.

A Box will be sent by mail prepaid on receipt of the

PRICE, 25 CENTS.

All orders should be addressed to

HENRY C. SPALDING,

aug17-ly 46 Cedar Street, New York.

EAST TENNESSEE FEMALE INSTITUTE,

KNOXVILLE, TENNESSEE.

THE SPRING SESSION OF THIS Institute will open on Monday, the 3d of April, 1861.

Miss MARY A. DICKINSON, formerly of Virginia, will have charge of the Primary Department.

Mrs. DICKINSON, in an accomplished lady, of mature and thorough experience in teaching, will be assisted in giving an improved course of instruction in the Literary Department of the Institute. Pupils will be taught in the Latest to Mrs. Thomas G. Wilson, of the city, and to Dr. A. Cunningham, Senior Professor of E. Tenn. & Virginia Rail Road.

The Music department will continue under the care of Miss ANNA A. Hatch, whose superior advantages, as a pupil of the celebrated Professor, and teacher of Music, instrumental and vocal, are already known to our patronage and community.

The Principal, with an extensive experience of more than thirteen years teaching, chiefly devoted to the public Schools of Knoxville, and under the orders of the Trustees, most offers no to a pledge or assurance as to the success to which he will exchange what seems to be his duties. Uniformity opposed from principle to all fashionable merely gratifying expedients, in behalf of promotion and of Religion, even when circumstances would seem to render their propriety to present success, we can only commend the E. T. F. Institute to our patrons, and the public, to do so it seems to be a public interest worthy of their fostering regard.

Terms of admission as brackets, viz:

Tuition in Advance.

Primary Department per Session,	$10 00
Academic " " "	15 00
Collegiate " " "	20 00
Music, Piano, " "	20 00
Contingent charge, " "	1 50

We are satisfied to be able to announce that Miss R. Wilson, already so favorably known to the public as a teacher, will also assist in the department of French, and the Ornamental branches of Drawing, Painting, Embroidery, &c., at the opening of the session.

Schools procured at A. G. Jackson's, or of the undersigned.

R. L. KIRKPATRICK,
Principal.

---

300 BUSHELS OF "PROLIFIC CORN," AT SALE, FOR SEED.

THE UNDERSIGNED WOULD Inform the Agricultural public that he has on hand, of his own raising, about 300 bushels of this admirable corn, which he proposes to send to those who wish to buy for seed.

It is a beautiful *WHITE* Corn, producing medium size ears—from one to two ears to the stalk—small cob, better resists

LONG DROUTHS.

than any corn I have ever raised, and produces a

LARGER YIELD

per acre than any variety, perhaps of the world. Last year, on a trial, measured 156.

POORLY CULTIVATED,

I gathered, at the rate of more than 90 bushels per acre—and this season, just past, I gathered, notwithstanding the long protracted drouth, and although my planting was not done until June, when *EARLY DENTS* put ours, while my other corn did not average, perhaps, twenty-five bushels. I assure the farming public, this corn is

NO "HUMBUG,"

and, with two seasons trial, it has proven to be the most profitable, because the most profitable grain I ever grew. For stock raisers raising good stock, beside it is the great desideratum. The few ears from which I got my start, cost me ten cents each. I will sell it reasonable rates and ship on the Railroad, in sacks of any size, to them.

WHO ORDER IN TIME,

enclosing the necessary remittance.

Address, meanwhile, enclosed—at Johnson's Depot, Washington County, Tennessee.

[july5-1m] N. G. TAYLOR.

CAUTION.

ALL PERSONS ARE HEREBY Warned against trusting or harboring my wife, Jane Bowers, as I will pay no debts of her contracting.

[aug10-1t*] C. W. CUMMINS

WALKER BRO'S,

Wholesale & Retail Merchants,

KNOXVILLE, TENNESSEE.

Dealers in

DRY GOODS,
GROCERIES,
HATS & CAPS,
BOOTS & SHOES,
CLOTHING,
QUEENSWARE,
NOTIONS,
WALL PAPER,
Also,
CAP,
LETTER,
NOTE,
LEGAL,
GERMAN and
WRAPPING PAPER,
ETC., ETC.

Their stock is large and they offer their goods to Cash Buyers at prices which cannot fail to be acceptable. Call and examine. [jan31]

DIRECTIONS FOR MAKING SOAP.

DISSOLVE ONE CAN OF CONCENTrated Lye in three gallons of rain or soft water, and it boiling. Then put in four pounds of tallow or lard, when the solution is clear and the fat all united, which is seen by the disappearance of the fatty eyes or specks on the liquid and gentirely conditioning the boiling, twelve gallons of soft water—after which boil steadily fifteen minutes, and your soap is ready for use. One can of the above Lye just received and for sale by

JNO JACKSON.

NEW STORE,

Main Street, Opposite the Court House

Millinery, Fancy Goods, &c., &c.

J. M. ANGUS & CO.

GRATEFUL FOR THE PATRONAGE extended them, would inform the ladies of Knoxville and vicinity, that they are constantly adding all the new styles and fashions, as they successively appear in New York, to their already varied and well selected assortment of

BONNETS, HATS,
EVENING BERTHAS,
CAPS AND HEAD-DRESSES,
UNDERSLEEVES,
WRISTLETS
PEARL ORNAMENTS.
NETTS OF
CHENIELLE
AND SILKS.

and to all of which they invite their attention.

Bonnets made to order, and repaired, and altered at the very shortest notice.

Also, Bonnets whitened and pressed. Bridal trimmings ordered and made. [dec1-6w (Kn.)]

A VERY LARGE STOCK OF

House-Furnishing GOODS,

CAN NOW BE seen at

COWAN, DICKINSON & CO'S,

Consisting of VELVET,
BRUSSELS,
THREE PLY INGRAIN
and STAIR CARPETS,
LACE and DRAPERIES CURTAIN GOODS,
CURTAIN SHADES and FIXTURES,
RUGS, MATS,
TAIS CARPET COVERING,
MIRRORS,

GLASS AND CHINA WARE,

WOODEN WARE,

KNIVES, FORKS, PAPER HANGING, &c. &c.

[sept22]

F. W. MILES.

ARCHITECT AND BUILDER.

THE SUBSCRIBER RESPECTFULLY informs the citizens of Knoxville and its vicinity, that he has permanently located himself in this city for the purpose of conducting the business of building in all its branches and in the most modern and approved style.

He is prepared to execute plans for Churches and private residences. Also will give especial attention to the repairing and repainting of old buildings. Office at the Store Store of S. W. Marsh. [oct13-tf]

SOUTHERN HAT MANUFACTORY.

ESTABLISHED 1850.—The Subscriber respectfully invites the attention of the merchants of Virginia and North Carolina to his extensive stock of 100 cases and Boxes MANUFACTURED HATS. Purchasers will find it to their interest to call at his house previous to going North, or he is having nothing undersearing no expense or pains to keep the Southern trade at the South. Goods sold in this house will be warranted to compare favorably in quality and prices with goods bought from any other market. There will be found all the qualities of WOOL and FUR HATS, from the lowest price upto the finest quality for gentlemen.

Also, BOYS' and CHILDREN'S HATS and CAPS, of all styles and styles; LADIES' RIDING HATS and ROBES FUR, of all the various qualities.

Purchasers will do well to call and examine.

[sept15tf] JOHN D'OLEE, Richmond, Va.

NOTICE OF INSOLVENCY.

THE CREDITORS OF JNO. SELLERS, deceased are hereby notified to file their claims on the estate of the said circuit, with the Clerk of the Law by Court of Hamblen County, Tennessee, at his office in Rutledge, on or before the 1st day of April, 1861.

I hereby fix the day aforesaid the insolvency of said estate, and said Clerk having appointed that day to adjudicate the claims against the same for pro-rate distribution among their creditors, January 5th, 1861.

J. H. SELLERS Adm'r.
of the Estate of John Sellers.

WATCHES
JEWELRY,
RICH PLATED GOODS,

Fine French and American Watches,

TOGETHER WITH A

LARGE STOCK OF GOODS,

USUALLY KEPT IN OUR LINE,

WHICH WE OFFER FOR CASH

AT THE

LOWEST POSSIBLE PRICES

G. H. SMITH & CO.

Knoxville, Oct. 11, 1860.

R. R. R.

RADWAY'S READY RELIEF, ALL PAINFUL DISEASES!

THINK OF IT.

DR. RADWAY would respectfully call the attention of the Public, the following testimony of the superior curative efficacy of

RADWAY'S READY RELIEF,

AN INTERNAL AND EXTERNAL REMEDY, FOR THE INSTANT CURE OF PAIN.

RADWAY'S REGULATING PILLS.

Purgative to all Purgatives or Cathartic Pills in use, and the only Purgative established by Chemist, Medical, and study, tried and proved publicly. Prepared from vegetable of Roots Plants, Herbs and Balsams, possessing wonderful medicinal powers, more active and searching than any other Purgative combined with good, mild and thorough in their operations, and will, in the most delicate state, induce evacuation from the bowels in six hours.

Radway's Renovating Resolvent,

PURE AND HEALTY BLOOD.

RADWAY'S RENOVATING RESOLVENT

is the most positive and thorough cleansing and renovating medicine known to medical science. It purifies with astonishing speed impure and diseased blood, and restores to every vigorous health, whether by the blood, bones, joints, tissues, &c.

SKIN DISEASES:

All Eruptions of the Skin, Ulcers, Tumors, Tetters, Cancers, Humors, Venereal Sores, Syphilis, Scrofula, Consumption, Diseases of the Chest and Lungs, Constitutional Diseases, are quickly and permanently eradicated from the system by the use of RADWAY'S RENOVATING RESOLVENT.

TO THOSE WHO REQUIRE PROOF:

Smelling of the Bottle Bore Ease, Sore Throat, very Dangerous Cough, cured by Radway's Ready Relief.

Jacksonville, Florida, April 28, 1860.

DR. RADWAY—Dear Sir: I was afflicted with the swelling of the throat so much so that I could hardly eat my dinner. I bought a bottle of RADWAY'S READY RELIEF, and bathed my throat with it. In TWENTY MINUTES the swelling was entirely gone and my throat cured. At the same time I had VERY SORE EYES, and after I had rubbed with the Ready Relief, some of it remained on my fingers, and in rubbing my eyes some of the Relief got in them. My eyes got well immediately. I was likewise afflicted with a very dangerous cough, that resisted all medicines, until I used your Ready Relief, a few doses of which have cured me.

Respectfully yours,
SAMUEL J. ASHTON.

SICK FOR THIRTEEN YEARS.

SUPERIORITY OF RADWAY'S READY RELIEF AND PILLS TO ALL OTHER SYSTEMS OF MEDICATION.

TRUE POSITIVELY ESTABLISHED.

Let those who doubt read the following letter from Mr Joseph Smoots, a respectable citizen of Quincy, Illinois:

QUINCY, ILL., May, 1860.

DR. RADWAY & Co.—I became diseased thirteen years ago, and have been diseased ever since. I have declared with the best Physicians in this place, (Quincy, Ill.,) but grew worse under their treatment. I have tried a variety of the popular advertised remedies with no better success. Nothing, so nothing did me any good until I tried

RADWAY'S READY RELIEF.

Then, for the first time in thirteen long years of anguish, misery and disease, I felt some real comfort; pains, aches and intermittent fevers left me, and I was again able to enjoy life. My disease was all over my body and through my system. Diseases called it by different names. I was lame, crippled, had trembling all over my body, pains and aches in all my joints, headache, pains in the stomach and kidneys, could not sleep well, nor do anything like a healthy man should do; in fact, I was miserable. With the Ready Relief I took

RADWAY'S REGULATING PILLS
AND
RENOVATING RESOLVENT

All my pains and aches have left me; my sores are healed, my blood is pure, I can sleep well, and feel or vigorous, strong and healthy as any man desires.

SCROFULA CURED.

ISAAC PITTS Esq., Dayton, Ga., testifies:

—Three years ago I had a large gall, twenty-five years old, taken sick with SCROFULA. Fearing to lose the gall, I sent her up to my daughter, to be under the treatment of Dr. Williams in Henry County, who employs a great reputation in curing chronic diseases. The gall recovered there for three months, without receiving any benefit; in fact, she grew worse all the time. And I had to send for her home. When she returned her Breast, Neck and Arms were covered with Running Sores. She was so weak she could scarcely walk—she had wasted to a skeleton. I was advised by Mr. Oliver, of this place, to use RADWAY'S RENOVATING RESOLVENT and REGULATING PILLS. These remedies enabled her to restore her to health. She is now as well as she was before she was taken sick.

Mrs. Tyson, who lives within five miles of this place, had a Negro girl suffering worse than death from the same disease. The doctor have pronounced her incurable—the use of your valuable Medicines cured her entirely. You may publish this for the benefit of others.

PILLS! PILLS! PILLS!

RADWAY'S REGULATING PILLS.

A VALUABLE SUBSTITUTE FOR

CALOMEL AND MERCURY.

LIVER COMPLAINTS, DYSPEPSIA, INDIGESTION, Constipation of the Bowels, Costiveness, Inflammation of the Bowels, Liver, Stomach, Kidneys, &c., Biliousness, Bilious Fever, Fevers of all kinds, cured with the utmost speed by Radway's Regulating Pills.

In six hours after a dose of RADWAY'S REGULATING PILLS are taken, an evacuation from the bowels is sure to follow.

In fifteen minutes after a dose of these active and thorough Pills are taken, no matter what may be the character of the disease, either Fever, Inflammation or Congestion, the malady will be arrested in its progress, and the patient will feel considerable relief.

CAUSE OF DEATH.

Death in all acute and inflammatory diseases—of the Liver, Bowels, Stomach, Brain, Lungs, and in malignant fevers—occurs from the length of time it takes for the medicine to reach the regular practitioner to act. Now, this great calamity is averted in Radway's Regulating Pills—for in fifteen minutes after a dose is taken they arrest the progress of the most violent disease, and we establish safety and health.

TO SICK LADIES.

RADWAY'S REGULATING PILLS correct all irregularities of the female system.

LADIES SUFFERING FROM
WEAKENING DISCHARGES,
HYSTERIA,
FLOUR ALBUS,

And those who suffer from retention of the menses, may rely upon a positive restoration to health by the use of these Pills.

These Pills are elegantly coated with gum, free from taste or smell. From 25 cents per box, containing 20 pills. Sold by Druggists everywhere, and at Radway & Co's, No. 32 John street.

PIMPLES AND BLOTCHES ON THE FACE.

One or two bottles of Radway's Renovating Resolvent will eradicate every vestige of disfigurement from the face and skin that mars its beauty, and change the dark, sallow, pimpled, blotched and sore skin to a clear and healthy appearance.

Radway's Renovating Resolvent is sold for one dollar per bottle by every Druggist in the United States and Canada.

Price of R. R. Relief, 25 cts., 50 cts. and $1.
" R. R. Pills, 25 cts. per box.

RADWAY & CO.
32 John Street, New York City.

☞ These Remedies are sold by Druggists and Storekeepers everywhere.

JOHN JACKSON, Agt.,
Knoxville, Tenn.

PREMIUM WAGONS.

I TOULD CALL THE ATTENTION OF the public generally to my Premium Wagons, made at Campbell's station, which I have on hand at all times. Call and see.

E. N. HUNGER.

Nov. 21, '60—3m.

EAST TENNESSEE HAY.

2,000 BALES OF NO. 1 TIMOTHY, Rosin Grass and Clover Hay. In store and for sale by

R. M. McPHERSON & CO.

CARRIAGE MAKERS

WILL FIND A FULL SUPPLY OF MATERIALS at the ☞ Sign of the Big Pad lock. [may13]

"Why Stand Ye All the Day Idle?"

ANY LADY OR GENTLEMAN IN THE United States, possessing from $5 to $10, can enter in my easy and respectable business, by which from $5 to $10 can be realized. For particulars, address with stamp

W. B. ACTON & CO.

sept29-3m 21 (old 41) North Ninth Street, Philadelphia.

FRESH FLOUR.

"CREAM OF THE WEST."

THIS EXCELLENT FLOUR, GROUND from the finest quality of Kentucky White Wheat, is now ready for sale, put up in packages of barrels and half barrels. Trade and others will be supplied from our store at lowest cash prices. We take great pleasure in recommending it to every lady, and will warrant it to look beautiful, as well as make sweet and delightful bread. Try it. Respectfully,

R. M. McPHERSON & CO.

GUM BELTING

ALL SIZES AND THICKNESS ON hand, or made to order, very low.

T. G. RAWLINS.

JUST RECEIVED.

A SPLENDID ASSORTMENT of COAL Grates, with everything complete, at

JAS. C. MOSES'.

MACKERAL AND HERRING

25 KITS OF NO. 1 MACKERAL,
25 " Family Herring. Just received and for sale by

R. M. McPHERSON & CO.

CHANGE OF SCHEDULE.

E. TENN. & VA. R. ROAD.

GREAT SOUTHERN

U. S. MAIL ROUTE,

CONNECTING ON THE EAST WITH Railroads running to

RICHMOND,
WASHINGTON,
BALTIMORE,
PHILADELPHIA,
and NEW YORK.

On the West and South with Railroads running to

NASHVILLE,
MEMPHIS,
GRAND JUNCTION,
ST. LOUIS,
MOBILE and
NEW ORLEANS.

On and after the 20th day of January, the trains will run as follows:

Leave Bristol at 4:27 A. M.;
Arrive at Bristol 6:05 P. M.;
Leave Knoxville at 9:00 A. M.;
Arrive at Knoxville at 11:45 A. M.

Close connection with all the Eastern, Southern and Western cities.

Time from Knoxville, to Washington 28 hours.

do.	do.	Baltimore 31	do.
do.	do.	Philadelphia 32	do.
do.	do.	New York 40	do.

THROUGH TICKETS

Sold at Knoxville, to Lynchburg, Richmond, Washington, Baltimore, Philadelphia, and New York. At Bristol, to Nashville, Memphis, etc. Baggage checked through.

☞ This arrangement gives the traveling public the best route over said road.

M. H. TEMPLE,
Superintendent.

[jan18-tf]

MIDDLE BROOK & CITY MILLS FAMILY FLOUR.

WE HAVE IN STORE AND FOR Sale a lot of No. 1 Family Flour, ground from choice Kentucky White Bent Wheat.

[nov15] R. M. McPHERSON & CO.

CHANCERY SALE POSTPONED.—On account of the present depressed condition of the country, the sale of the property in Knoxville, ordered to be made of Brown's, Cook and others, vs. Lyon and Bailey, Trustees, &c., known as the Chisolm's old property, advertised to be sold on the 20th inst., is postponed to a day. [dec21-tf] R. A. HEADRICK, C. & M.

1860. FALL TRADE, 1860.

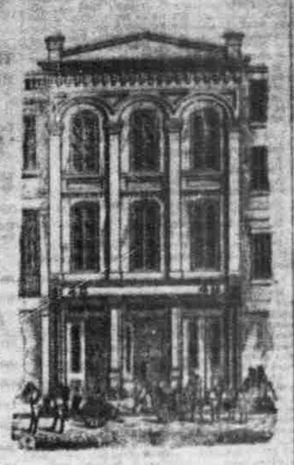

COWAN, McCLUNG & CO.

No. 49 GAY STREET,

KNOXVILLE, TENNESSEE.

ARE PREPARED TO

OFFER TO THE

TRADE,

AT PRICES TO

Command Attention,

THEIR USUAL

VARIED ASSORTMENT OF

GOODS,

EMBRACING FULL AND COMPLETE LINES

OF

Staple and Fancy

DRY GOODS,

BOOTS AND SHOES,

HATS AND CAPS,

CLOTHING,

HARDWARE,

QUEENSWARE,

AND

GROCERIES,

MANUFACTURERS' AGENTS

FOR THE SALE OF

GRANITEVILLE

•

Sheetings, Shirtings,

AND

DRILLS.

Knoxville, September 15, 1860.

LOTTERIES,

AUTHORISED BY THE STATES OF DELAWARE MISSOURI KENTUCKY.

WOOL, EDDY & CO.'S

Will be sent free of charge to all who send for a circular. Address WOOL, EDDY & CO., Wilmington, Del.

☞ Circulars giving full explanation and the schemes to be drawn, free on application.

TICKETS FROM $2 to $50.

Any from $2 to $ 0,000!

CHESTNUT GROVE WHISKEY C.W.

The entire control and proprietor of

CHESNUT GROVE WHISKEY.

THE PUREST MEDICAL AGENT ever known, has furnished the community a standard, pure, healthful and invigorating, to the exclusive a mild, delicious beverage. It is calculated to discourage with the vile drugged stuff that is palmed off on the community, and which is injurious to body and mind. In addition to the invigorating beverage, he has received a Diploma from the STATE AGRICULTURAL SOCIETY, and additional testimony from Dr. Jackson, of Boston, who testifies under oath to its absolute purity.

CERTIFICATES.

PHILADELPHIA, Sept. 8, 1859.

We have carefully tested the sample of Chesnut Grove Whiskey you sent us, and find that it contains none of the Poisonous Substance known as Fusel Oil, which is the characteristic and injurious to mankind of the Whiskies in general use.

ROOM, GARRETT & GARAE,
Analytical Chemists.

New York, Sept. 8, 1859.

I have analyzed a sample of Chesnut Grove Whiskey, received from Mr. Charles Wharton, Jr., of Philadelphia and having carefully tested it, I am pleased to state that it is entirely free from poisonous or deleterious substances. It is an unusually pure and fine flavored quality of whiskey.

JAMES R. CHILTON,
Analytical Chemist.

BOSTON, March 7, 1860.

I have made a chemical analysis of commercial samples of Chesnut Grove Whiskey, which proves to be free from the heavy Fusel Oils, and perfectly pure and unadulterated. The fine flavor of the Whiskey is derived from the Grain used in manufacturing it.

Respectfully, A. A. HAYES, State Assayer,
No. 16, Boylston Street.

For sale by C. WHARTON, JR.,
Sole Principal Agent,
No. 116 Walnut Street, Philadelphia.

July 7-1y

☞ For sale by Druggists and all respectable dealers.

THE ECONOMIST.

THE GREAT STOVE OF THE DAY! First Premium awarded wherever exhibited. We have procured from the Manufacturer a Stock of Troy-well, Perry & Morton, Albany, the exclusive right of their justly celebrated COOK STOVE ECONOMIST, Patented 1858, and now the leading Stove in the United States.

This Stove is built entirely on