WILLIAM KNABE & CO.,

MANUFACTURERS OF FIRST CLASS PIANOS

GRAND and SQUARE PIANO FORTES,

No. 1, 2, 3, and 7, Pearce street, opposite the Eutaw House.

And 207 Baltimore St., Baltimore.

WILLIAM KNABE & CO.

WOULD RESPECTFULLY

notify the citizens of the public generally that they have on hand at their WAREROOMS, the following STANDARD PIANO, to their well assorted stock of instruments, which, for power and sweetness of tone, easy elastic touch, and beauty of finish, have by the best judges, been pronounced unrivalled by any in the country.

As to the relative merits of our Pianos, we would refer to the certificates of excellence in our possession from Thalberg, Bernhard, G. Rotter and B. Visanska, as follows:

THALBERG, one of the most eminent Pianists in the world says: "I have tried your Pianos, and find them worthy of your reputation as one of the best makers."

H. SATTER, the great Modern Pianist, Boston, Mass., writes: "I found that the Piano was in every particular, a most excellent one."

S. SYLKANOWSKI, the distinguished Artist says: "In my opinion, your Pianos rank among the very best in the country."

D. VIRCUTSINO writes: "I was delighted on hearing the fine and full tone of one of your fine Pianos."

Also from many of the most distinguished professors and amateurs in the country; also, to the following Highest Premiums received within the last four years: Gold Medal at the Maryland Institute, 1859, 1860, 1862, 1864. Silver Medals at the Metropolitan Institute, Washington, 1861; also, Medals at the Franklin Institute, Philadelphia, 1862. First Premium at Richmond Va., 1862, and 1864, and 1866. All instruments of our manufacture have the full iron frame, and are guaranteed for five years.

☞ Particular attention paid to the selection of Pianos for the Distant orders, and a privilege of exchange granted at any time within six months, if the instruments should not prove satisfactory. A liberal discount to Clergymen, Teachers and Schools. Terms liberal.

☞ Constantly on hand, a large assortment of SECOND HAND PIANOS, from the best Packers.

☞ Second Hand Pianos of Great Bargains, at prices from $50 to $125. Pianos exchanged, tuned and tested. All instruments fully warranted.

WILLIAM KNABE & CO.

NEW CONCERN

HAVING PURCHASED THE ENTIRE interest of John Dun in the business of McKinney & Dun, we shall continue the GENERAL GROCERY AND COMMISSION BUSINESS at the stand No. 147 Main street, Lynchburg, Va., under the style and firm of MCKINNEY & CO. We have no hope, by prompt attention, to merit a share of the public patronage. Our friends will find it to their interest to call at this house when in the city.

We shall keep constantly on hand a large stock of every description of groceries usually found in a large Grocery House, which we will sell low for cash, or in exchange for Country Produce.

Liberal advances made on all consignments of produce to our house, when desired.

SAM'L B. MCKINNEY,
JNO. H. FLOOD.

LADIES' FINE SHOES

AT

J. S. VAN GILDER & CO'S.

NEW BOOT AND SHOE STORE

LADIES' FINE SHOES, OF ALL DESIRABLE kinds and qualities, of city make, from the most celebrated manufacturers. Buy good shoes, and of those prices suited to the times. We have the latest fashion shoes that comprise the market. Orders by mail filled, and sent by Express, or as directed.

J. S. VAN GILDER & CO.

THE NEW BRICK MACHINE

IS GRADUALLY EXTENDING OVER the Carolinas, Tennessee and Virginia, and is working to our satisfaction. We are prepared to furnish from 4,000 to 10,000 bricks a day—some from $12 to $16. For further particulars in a pamphlet giving full instructions on brick setting and burning, address enclosing three cents postage,

ELIAS FOLSOM & BROTHER, Dalkeneck,
SOUTHERN MANUFACTURE.

MILL, CROSS-CUT, CIRCULAR AND

Hand SAWS, made at Richmond, Va., are warranted to be as good as any in the world, and as cheap as Large Circular Mill Saws furnished to order, of any size or description, at short manufacturers prices, and fully warranted.

T. G. RAWLINS.

BABB R-ROOM

DAVID SCAGGS would respectfully inform the public that he has recently removed from the Exchange Hotel, and is now located in the room formerly occupied by the stock of Knoxville. Being now better situated, as a tonsorially flourisher I am in a ready at all times, give special attention to all persons wishing my young skills in the line of business.

COMMISSION HOUSE.

FRANK SKINNER & CO., No. 85 West Second Street, Cincinnati, Ohio, receive and sell Wheat, Rye, Corn, Oats, Barley, Beans, Seeds, Hops, Hides, Furs, Beeswax, Bulk Meat, Pickled Pork, Lard, Cotton, Feathers, Tobacco, Dry Hides, Bulk Hides, Dry Pelts, Tallow, Cider, Flour, and Hemp, and Produce in general. Purchase on orders, and make cash advances on consignments at Merchandise, Whiskey, Flour, Tobacco, Grain, Lard, Bulk Meat, and Leaf Sugar and Molasses. Ship your Produce and draw at sight.

REFINED SUGAR.

10 BBLS. DOUBLE REFINED POWdered Sugar,

10 bbls. E. Refined Crushed Sugar;

100 bbls. A " do. do.

E. N. MCPHERSON & CO.

FRESH FLOUR.

"CREAM OF THE WEST."

THIS EXCELLENT FLOUR, GROUND from the finest quality of Kimberly White Wheat, is now ready for sale put up in packages of fourths and half barrels. Families and others will be supplied from this mill at the lowest market prices. We take great pleasure in recommending it to every lady, and will warrant it to make beautiful, as well as make sweet and delightful bread. Try it. Respectfully,

E. N. MCPHERSON & CO.

FALL. 1860. WINTER.

CLOTHING HOUSE.

A magnificent stock of

CLOTHING, &c.,

is now in store and ready for sale, to which we invite your attention.

All our Goods are of the BEST MAKE and material, and cannot be surpassed.

Our assortment of BEAVER CLOTHS OVERCOATS, VELVET, SILK and CASSIMERE VESTS, BLACK and FANCY DOESKIN and CASS. PANTS, SILK, WOOL-LINE and BEAVER HATS, TRAVELLING SHAWLS, CAPS, BOOTS, SHOES AND RUBBERS, GLOVES, CRAVATS, HOSE, &c., &c.

OGWIN, DICKINSON & CO.

KEROSENE

OR COAL OIL, BY THE BARREL, OR by any smaller quantity, for sale by

JAS. MCCLUNG & CO.

PRODUCE

Commission and Grocery House,

LYNCHBURG, VA.

WILSON & SON.,

IS PREPARED TO RECEIVE AND SELL all kinds of Country Produce, and solicit consignments from their old and provide confined promptly. A good and well selected

STOCK OF GROCERIES

always on hand and for sale low for cash, or in payment of consignments, or exchanged for Country Produce.

REFERENCE—Cashier's of the several Banks of Lynchburg, Messrs. Ramsey & Blackburn, Bristol, Tenn., John A. Wills & Son, Jonesborough, Tenn., Lowry & Sneed, Greeneville, Tenn.

W. P. WILSON. J. PARMER.

Passmore Brothers,

(Successors to Enslen & Passmore,)

DRUGGISTS AND CHEMISTS,

AND DEALERS IN

DRUGS, MEDICINES, CHEMICALS, PAINTS, OILS, DYE STUFFS, PERFUMERY, FANCY ARTICLES, ETC., ETC.,

KNNEDY'S BLOCK, GAY ST.,

KNOXVILLE, TENNESSEE.

Knoxville, April 22, 1860.

PIANO FORTES.

JUST RECEIVED, BY STEPHEN W. MARSH, at the MUSIC PENCIL, opposite the Court House, a fine assortment of Piano Fortes, of various styles and finish, such as the Parlor demand, and T. Gilbert & Co.'s Melodeons, all of which will be sold at manufacturer's prices, with freight and charges, and warranted to give perfect satisfaction. The musical public are respectfully invited to call and examine for themselves.

FLAVORING EXTRACTS OF EVERY

variety, Choice Powders, Handkerchief Extracts, Fine Soap and Tooth Brushes, in good assortment, at

JACKSON'S.

WINDOW GLASS.

ALL sizes cut to order.

A general assortment, from my own Factory, put up in tarred boxes, enabling a large per cent of breakage over ordinary boxes. All glass carefully packed to order, and promptly shipped to all parts of East Tennessee, Virginia and Georgia.

J. S. VAN GILDER & CO.,
Knoxville, Tenn.

SADDLERS

CAN FIND A COMPLETE ASSORTMENT of TRIMMINGS, LEATHER, HARNESS, TRIMMINGS, &c., &c., at the sign of the Big Padlock.

DIRECTIONS FOR MAKING SOAP.

DISSOLVE ONE CAN OF CONCENTRATED LYE in three gallons of rain or soft water, let it boiling, then put in four pounds of tallow or lard, let the solution stand clear and the fat will rise to the top of the composition of all the fatty substances in the liquid, add gradually continuing the boiling, twelve gallons of soft water—after which boil thoroughly fifteen minutes, and your soap is ready for use. See the circular of the above Lye just received and for sale by

JNO JACKSON

WATCHES

JEWELRY,

RICH PLATED GOODS,

Fine French and American Watches,

TOGETHER WITH A

LARGE STOCK OF GOODS,

USUALLY KEPT IN NEW LINE,

WHICH WE OFFER FOR CASH AT THE

LOWEST POSSIBLE PRICES

G. H. SMITH & CO.

Knoxville Oct. 11, 1860.

EAST TENNESSEE HAY.

1,000 BALES OF NO. 1 TIMOTHY, Rich Grass and Clover Hay, in stage and wagon for sale by

E. N. MCPHERSON & CO.

SOUTHERN HAT MANUFACTORY.

ESTABLISHED 1828.—The Subscriber respectfully invites the attention of the members of Congress and South Carolina to his extensive stock of his own and Genin's MANUFACTURED HATS. Purchasers will find it to their interest to call at his house (previous to buying North, while having ordinary assortment, quality, or price, to keep the Southern trade at the South). Hats will be sent from this house to be warranted to compare favorably in quality and price with goods coming from any other market. Those will be found of the qualities of Wool, and FUR HATS, from the lowest price upwards to the finest quality for gentlemen. ALSO, BOYS' and CHILDREN'S HATS and CAPS, of all grades and styles; LADIES RIDING HATS and LADIES' FURS, of all the various qualities.

Specimens will be sent to call and examine.

JOHN DONLEY, Richmond, Va.

A VERY LARGE STOCK OF

House-Furnishing GOODS,

CAN NOW BE seen at

OGWIN, DICKINSON & CO'S,

Consisting of VELVET,

BRUSSELS,

THREE PLY INGRAIN

and SPAIN CARPETS,

LACE and EMBROIDERED CURTAIN GOODS,

CURTAIN SHADES and FIXTURES,

RUGS, MATS,

STAIR CARPET COVERING,

MIRRORS,

GLASS AND CHINA WARE,

WOODEN WARE,

CUTLERY, WINDOW PAPER, PAPER HANGING, &c. &c.

Which will be offered cheap.

P. W. MILES.

ARCHITECT AND BUILDER.

THE SUBSCRIBER RESPECTFULLY informs the citizens of Knoxville and the country, that he has permanently located himself in this city for the purpose of contracting the business of building in all its branches, and in the most modern and improved style.

Is prepared to execute plans for Churches and private residences. Also, will give especial attention to the remodeling and renovating of old buildings, either at the Home Store of S. W. Smith.

SPOTSWOOD HOTEL.

RICHMOND, VIRGINIA.

THIS NEW HOTEL, AT THE CORner of Main and 5th streets, just finished, and elegantly furnished, is open for the accommodation of guests. The location is the best in the city, and every effort will be made to please the patrons of the house.

I have secured the services of Mr. T. W. Hennenger late of the Everett House, New York.

JOSEPH H. CRENSHAW.

EAST TENNESSEE

FEMALE INSTITUTE,

KNOXVILLE, TENNESSEE.

THE SPRING SESSION OF THIS Institute will open, on Monday the 4th day of February, 1861.

Mrs. MARY A. BURNHAM, formerly of Virginia, will have charge of the Preparatory Department.

Mrs. CHAPMAN, is an accomplished lady, of manner and thorough experience in teaching, and will doubtless give an eminent degree of satisfaction in her department of the Institute. Reference may be made on her behalf to Rev. Thomas W. Humes of this city, and to Dr. J. B. Cunningham, former President of E. Tenn. & Virginia Child Goods.

The Music department will continue under the care of Miss ANNA A. MARSH, whose superior advantages as a cultivated and talented performer, and teacher of Music, (vocal, imported and tested, are already known to your patrons and community.

The Principal, with an unintermitted experience of more than thirteen years teaching, which is noted to the public Schools of Knoxville, and under the notice of its citizens, now offers no new pledge or assurance as to the manner in which he will fulfill the duties which devolve on his Office. Unfortunately opposed from his first entrance into this profession, by politicking expeditions on behalf of Educators and Religion, even when circumstances would seem to render their necessary to present success, we can only re-assert the E. T. Institute is not patronized and the public is so far as it seems to be, quite indifferent whether of their flattering support.

Terms of admission as here before, viz:

Tuition in Advance.

Primary Department per Session,	$10 00
Academic " "	15 00
Collegiate " "	20 00
Contingent charge " "	1 50

Music, Piano, $50 00
Contingent charge " " 1 50

We are gratified to be able to announce that Miss E. Prentiss already so favorably known to the public as a Teacher of the charge of the department of French, and the ornamental branches of Drawing, Painting, Embroidery, &c., at the opening of the session.

Tickets procured at A. G. Jackson's, or of the undersigned.

E. L. KIRKPATRICK,
Principal.

GUM BELTING.

ALL SIZES AND THICKNESS ON hand, and cut to order, very low.

T. G. RAWLINS.

J. H. Renshaw & Co.,

HAVE NOW ON HAND, AT THEIR Warehouse,

GAY STREET,

the largest and best lot of Furniture ever offered in this market, consisting in part of Fine Parlor, Easy and Rocking Chairs, Tetes-a-tetes, French and Rob Roy Lounges, Cane-Seat Chairs, Bureaus, Tables of every description, Bedsteads of various styles, Toilet Stands, Washstands, Wash Stands, Spring, Hair, Cotton and Shuck Mattresses, Gilt Moulding for Pictures Frames, &c., &c., all of which we will sell on as low terms as any house in East Tennessee.

Any Piece of Furniture

to order that may be desired.

They would inform the citizens of the city that they have just received a Fine Hearse, and keep on hand a large lot of latest style Metallic Burial Cases, which they will sell as cheap as can be bought in the State. They have also a new style Walnut Coffin, which is preferred by a great many to the Metal Coffin, and can be furnished at a much less price. We are now prepared to furnish the best Hearse in the city for the following trip to either Cemetery. [ap27 1y

NO 139 MAIN STREET.

RICHMOND, VIRGINIA.

THIS INSTITUTION IS NOW PERmanently established, and in successful operation. It is under the immediate supervision of the Proprietor, whose aim and interest it is to make it worthy the continued patronage of the community.

BRANCHES TAUGHT.

Double Entry Book Keeping, Commercial Calculations, Plain and Ornamental Penmanship and the Modern Languages.

☞ For particulars, please apply at the College, or write for a Circular.

J. W. REEVE,
Principal and Proprietor.

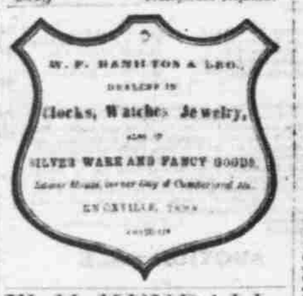

W. H. KENDALL.

TUNER AND REPAIRER OF PIANO Fortes, Organs, Melodeons, Symphones, and all Musical Instruments in general, Knoxville, Tenn.

Mr. Kendall is well acquainted with the mechanical construction of the above instruments, and Pianos that he has tuned heretofore, for long yrs, will testify to his ability as well as when, now. All orders addressed to him, or left at the Jewelry Store of Danner & Miller will meet with prompt attention.

References:—Dr. S. D. Carter, Col. J. H. Crozier, F. Palmer, L. C. Haynes, Alvin Barton, J. C. Rose, Knoxville, Tenn.

CHANGE OF SCHEDULE.

E. TENN. & VA. R. ROAD.

GREAT SOUTHERN

U. S. MAIL ROUTE.

CONNECTING ON THE EAST WITH Railroads running to

RICHMOND,
WASHINGTON,
BALTIMORE,
PHILADELPHIA,
and NEW YORK.

On the West and South, with Railroads running to

NASHVILLE,
MEMPHIS,
GRAND JUNCTION,
ST. LOUIS,
MOBILE, and
NEW ORLEANS.

On and after the 20th day of January, the trains will run as follows:

Leave Bristol at 8:25 A. M.
Arrive at Bristol 4:50 P. M.
Leave Knoxville at 9:35 A. M.
Arrive at Knoxville at 11:45 A. M.

Close connection with all the Eastern, Southern and Western cities.

Time from Knoxville, to Washington 32 hours.
" do. Baltimore 30 "
" do. Philadelphia 35 "
" do. New York 40 "

THROUGH TICKETS

Sold at Knoxville to Lynchburg, Richmond, Washington, Baltimore, Philadelphia, and New York. At Bristol to Nashville, Memphis, St. Louis. Baggage checked through.

☞ This arrangement gives all entire daylight from both ways on one car road.

M. S. TRIPLE,
Superintendent.

MACKERAL AND HERRING

KITS OF NO. 1 MACKERAL,

50 ½ " Family Herring, just received and for sale by

E. N. MCPHERSON & CO.

CARRIAGE MAKERS

WILL FIND A FULL SUPPLY OF MATERIALS at the ☞ Sign of the Big Pad-lock

NEW COPARTNERSHIP

WE, THE UNDERSIGNED, HAVE this day associated ourselves together in business under the firm of

McDANIEL & ABBY,

We shall not deal in anything on our own account, but confine ourselves strictly to

COMMISSION BUSINESS.

We will receive consignments of Tobacco, Breadstuffs, Produce and all kinds of country produce and merchandise. Will make liberal advances on approved produce in hand, and count prompt sales for all that may come.

Lynchburg, Jan. 1, 1861. JNO. R. MCDANIEL, J. J. ABBY.

P. S.—We shall occupy the large and commodious house heretofore kept by Capt. R. Saunders. [1861-3m]

Asheville Mutual Life Insurance Co.

FOUR COMPANY GRANTS Insurance

on Lives of white persons and negroes on more favorable terms than any other Company. The office is managed with such economy, consistent with strict justice to all parties, as insure success. Persons insuring for life are only required to pay 10 per cent. of premium, and give their promissory note for the 75 per cent., bearing interest at 6 per cent. per annum. After five years insurance, they participate in the profits.

Companies insuring are only required to pay 30 per cent. premium, and give their notes for the remainder 60 per cent.

When the premium on the Insurance of slaves amounts to $100, and upwards, 25 per cent. only is required and the owner's note for the remaining 75 per cent., same bears no interest.

Insurance against fire stands on as reasonable and favorable terms as by any other Company in this State. Annuities granted and all kindred Life Insurance made on as fair and equitable terms as by any other Company, the security and benefit of the insured being made the first object of the society.

Application for insurance to be made to the Secretary at Asheville, where every information will be immediately given. For Life Insurance, the Certificate of Family Physician bears a company the printed application for insurance.

WM. MURDOCH, Secretary.

P. S.—This opportunity of providing or providing for the families of Clergymen in the event of their death at a very small expense, should not be neglected by any one, proposition where the circumstances of the Parties may make it expedient.

Asheville, N. C., Nov. 5, 1860. [1y]

1860. FALL TRADE, 1860.

COWAN, M'CLUNG & CO.

No. 49 GAY STREET,

KNOXVILLE, TENNESSEE.

ARE PREPARED TO

OFFER TO THE

TRADE,

AT PRICES TO

Command Attention,

VARIED ASSORTMENT OF

GOODS,

EMBRACING FULL AND COMPLETE LINES

OF

Staple and Fancy

DRY GOODS,

BOOTS AND SHOES,

HATS AND CAPS,

CLOTHING,

HARDWARE,

QUEENSWARE,

AND

GROCERIES,

MANUFACTURERS' AGENTS

FOR THE SALE OF

Sheetings, Shirtings,

AND

DRILLS.

KNOXVILLE, September 15, 1860.

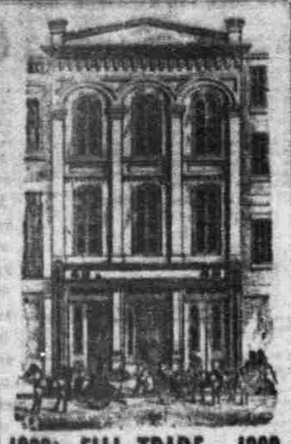

CHILDREN TEETHING

S. WINSLOW,

AN EXPERIENCED NURSE AND FEmale Physician, presents to the attention of mothers, her

SOOTHING SIRUP,

FOR CHILDREN TEETHING,

which greatly facilitates the process of teething, by softening the gums, reducing all inflammation—will kill ALL PAIN and spasmodic action, and is sure to regulate the Bowels. Depend upon it mothers, it will relieve your prattlers and Benefit and Health to your Infants.

We have just put up and will this season for over ten years, and I DARE CONTRADICT A SINGLE INSTANCE OF A CURE, when the by used. Never did we know an instance of dissatisfaction by any one who used it. On the contrary, all are delighted with its operations, and speak in terms of the highest commendation of its magical effects and medicinal virtues. We speak in this and let a "WHAT WE DO KNOW," after long years experience, AND PLEDGE OUR REPUTATION FOR PERFORMANCE OF WHAT WE HERE DECLARE. In almost every instance where the infant is suffering from pain and exhaustion, relief will be from in fifteen or twenty minutes after the Sirup is administered.

This valuable preparation is the prescription of one of the most EXPERIENCED and SKILLFUL NURSES in New England, and has been used with NEVER-FAILING MANCES in thousands of cases.

THOUSANDS OF CASES,

It not only relieves the child from pain, but invigorates the stomach and bowels, corrects acidity, and gives tone and energy to the whole system. It will almost instantly relieve

Griping in the Bowels and Wind Colic,

and overcome convulsions, which, if not speedily remedied, end in death. We believe it the BEST AND SUREST REMEDY in the world in ALL cases of Dysentery, and Diarrhoea in Children, whether it arises from teething or other causes. We earnestly entreat every mother who has a child suffering from any of the foregoing complaints—Do not let your prejudices, nor the prejudices of others, stand in the way of your immediately procuring this medicine, and relieving your child at once. It will do your child no harm in this. Be sure and call for

CURTIS & PERKINS, New York, is on the outside wrapper.

Sold by Druggists throughout the world.

Principal Office, No. 13 Cedar St., N. Y.

PRICE ONLY 25 Cents Per Bottle.

THE

DAUGHTERS' COLLEGIATE

INSTITUTE.

KNOXVILLE, TENNESSEE.

Rev. RICHARD O. CURRY, A.M.,

PRINCIPAL.

THE FIRST HALF OF THE PRESENT Session has closed with 71 pupils, of whom 12 are in the Boarding Department. It is the aim of the Principal to establish in this city a permanent

BOARDING AND DAY SCHOOL,

of the highest standard of excellence. Consequently none but the best teachers are employed in the various departments, and every effort is made to render the scene of education charming, and to impart intellectual tastes upon the refinement of the pupils, both in manners and mind.

The advantages of the Institute are:

First and foremost of the Institution are constructed with reference to health, comfort and taste.

That everything has its place, and every duty the time.

That the pupils, as well during their sleep as their hours are constantly under the supervision of the teachers.

That the grounds are ample, and beautifully ornamented with shrubbery.

That none but the best teachers are or ever will be employed in the several departments.

And that it has the unremitting superintendence of the Principal at all times, who will conduct the entire Institution upon strictly religious principles.

Those, aimed to the powerful beautifulness of Knoxville, and the intelligence and refinement of the citizens, sufficient to offer attractions, will be well secured, and will have daughters to educate will fully appreciate.

The Principal respectfully expresses his gratitude to Patrons and Guardians for the generous encouragement which they have given to the Institute, and to assure those that he will be stimulated to still greater exertions in the education of their daughters.

Expenses Per Session of Five Months.

Boarding, fuel and washing	$75 00
Tuition in Preparatory Department	10 00
" Academic "	15 00
" Collegiate "	20 00
Contingent Fee, each pupil	1 50
Tuition in Piano or Guitar	30 00
Use of Piano	5 00
Drawing, Painting, Embroidery, &c.	5 00

The present session closes on the last day of January, 1861, after the next session will open on the following Monday, Feb. 4th, so that there will be no vacation at that time, preferring that the pupils should enjoy a week's holiday at Christmas. The Academic year will close on the last Wednesday of June, 1861.

For further particulars, see circular.

DR. J. B. MCLEAN'S

STRENGTHENING CORDIAL AND BLOOD PURIFIER,

THE GREATEST REMEDY IN THE WORLD, AND THE

Most Delicious and Delightful Cordial

EVER YET.

It is strictly a scientific and Vegetable Compound, prepared by the distillation of Roots, Herbs and Bark. Yellow Dock, Blood Root, Black Root, Poke Root, Wild Cherry Bark, and Dandelion, enters into its composition. The medicinal properties contained in these valuable vegetables are extracted by our new method of distilling, producing a delicious, exhilarating spirit, and the most INVALUABLE remedy for restoring the diseased system, and curing the sick, suffering and doubtful INVALID to HEALTH and STRENGTH.

McLEAN'S STRENGTHENING CORDIA

WILL SPECIALLY CURE

LIVER COMPLAINT, DYSPEPSIA, JAUNDICE,

Chronic or Nervous Debility, Diseases of the Kidneys, and all diseases arising from a Torpid Liver or Stomach Symptoms, Heartburn, Inward Piles, Acidity or Sickness of the Stomach, Fullness of Blood to the Head, Dull Pain or Soreness in the Back, Palpitation of the Heart, Fullness or Weight in the Stomach, Sour Eructations, Choking or Suffocating Feeling when lying down, Dryness or Yellowness of the Skin and Eyes, Night Mare, Depression of Spirits, Frightful Dreams, Languor, Despondency, or any Nervous Disease, Sudden Flushes of the Skin, and Fever and Ague, or Chills and Fever.

Over a Million of Bottles have been sold during the last six months, and in no instance has failed in giving entire satisfaction. When there will arise from Weakness or Debility when McLEAN'S STRENGTHENING CORDIAL will effect a cure.

In language can convey an adequate idea of the immediate and almost miraculous change produced by taking this Cordial in the diseased, debilitated and shattered system, when whole years have passed by, and the victim has despaired of a cure, the friends and sufferers, restoration to health and vigor.

BEWARE OF FRAUDS, or other concoctions of inability, from whatever cause, will find McLEAN'S STRENGTHENING CORDIAL a thorough regenerator of the system, and all who may have injured themselves by improper indulgences, will find in this Cordial a certain and speedy remedy.

To the ladies, McLean's Strengthening Cordial is a sure, unique and speedy cure for Irregular Confinements, Whites, Unfavorable or Difficult Menstruation, Incontinence of Urine or Involuntary Discharge, thereof, Falling of the Womb, Giddiness, Fainting and all Hysteric symptoms to females. There is no middle ground. Health or Imperfection. Take it according to directions. It will stimulate, strengthen, and invigorate you, and enable the blooms to health to mount your cheek again. Every Bottle is warranted to give satisfaction.

To Children.—If your children are sickly, pale or fretted, McLean's Cordial will make them sprightly, fat and robust. Delay not a moment, try it, and you will be convinced.

It is delicious to take.

Caution.—Beware of Druggists or dealers who may try to palm upon you some Bitter, or Sarsaparilla Imposition, which they can buy cheap, by saying it is just as good—we do not make any such Bitters, but a Strengthening Cordial, and take nothing else. It is the only remedy that will purify the blood thoroughly, and at the same time strengthen the system.

Our independent Tonic every morning feeling, is a certain preventative for Chills, Chills and Fever, or any prevalent disease. It is put up in large bottles. Price only $1 per bottle, or bottles for $5.

J. B. McLEAN,
Sole Proprietor of this Cordial, also McLean's Volcanic Oil Liniment. Principal depot on the corner of Third and Pine Streets, St. Louis, Mo., for sale by

Dr. JOHN JACKSON, Knoxville, Tenn.,

And all responsible Druggists everywhere.

MIDDLE BROOK & CITY MILLS.

FAMILY FLOUR.

WE HAVE IN STORE AND FOR Sale a lot of No. 1 Family Flour, ground from choice Kimberly White Seed Wheat.

(novl6) E. N. MCPHERSON & CO.

HOSTETTER'S STOMACH BITTERS.

The proprietors and manufacturers of HOSTETTER'S CELEBRATED STOMACH BITTERS can appeal with perfect confidence to physicians and citizens generally of the United States, because the article has attained a reputation heretofore unknown. A few facts upon this point will speak more powerfully than volumes of bare assertion or boasting puffery. The consumption of Hostetter's Stomach Bitters for the last year amounted to over a half million bottles, and from its manifest yearly increase in times past, it is evident that during the coming year the consumption will reach near one million bottles. This immense amount could never have been sold but for the rare medicinal properties contained in the preparation, and the assertion of the most prominent physicians in those sections of the country where the article is best known, who not only recommend the Bitters to their patients, but are ready at all times to give testimonials to its efficacy in all cases of stomachic derangements and the diseases resulting therefrom.

This is not a temporary popularity, obtained by extraordinary efforts in the way of trumpeting the qualities of the Bitters, but a solid estimation of an invaluable medicine, which is destined to be as enduring as time itself.

Hostetter's Stomach Bitters have proved a Godsend to regions where fever and ague and various other bilious complaints have counted their victims by hundreds. To be able to state confidently that the "Bitters" are a certain cure for the Dyspepsia and like diseases, is to the proprietors a source of unalloyed pleasure. It removes all morbid matter from the stomach, purifies the blood, and imparts renewed vitality to the nervous system, giving it that tone and energy indispensable for the restoration of health. It operates upon the stomach, liver, and other digestive organs, mildly but powerfully, and soon restores them to a condition essential to the healthy discharge of the functions of nature.

Elderly persons may use the Bitters daily as per directions on the bottle, and they will find in it a stimulant peculiarly adapted to constituting years, as it is pleasant to the palate, invigorating to the bowels, excellent as a tonic, and rejuvenating generally. We have the evidence of thousands of aged men and women who have experienced the benefit of using this preparation while suffering from stomach derangements and general debility; acting under the advice of physicians, they have abandoned all deleterious drugs and fairly tested the merits of this article. A few words to the gentler sex. There are certain periods when their cares are so harassing that many of them sink under the trial. The relation of mother and child is so absurdingly tender, that the mother, especially if she be young, is apt to forget her own health in her extreme anxiety for her infant. Should the period of maternity arrive during the summer season, the waste of body and mind is generally aggravated. Here, then, is a necessity for a stimulant to recuperate the energies of the system, and enable the mother to bear up under her exhausting trials and responsibilities. Nursing mothers generally prefer the Bitters to all other invigorators that receive the endorsement of physicians, because it is agreeable to the taste as well as certain to give a permanent increase of bodily strength.

All those persons, to whom we have particularly referred above, to wit: sufferers from fever and ague, caused by malaria, diarrhoea, dysentery, indigestion, loss of appetite, and all diseases or derangements of the stomach, enervated invalids, persons of sedentary habits, and nursing mothers, will consult their own physical welfare by giving to Hostetter's Celebrated Stomach Bitters a trial.

CAUTION.—We caution the public against using any of the many imitations or counterfeits, but ask for HOSTETTER'S CELEBRATED STOMACH BITTERS, and see that each bottle has the words "Dr. J. Hostetter's Stomach Bitters" blown on the side of the bottle, and stamped on the metallic cap covering the cork, and observe that our autograph signature is on the label.

☞ Prepared and sold by HOSTETTER & SMITH, Pittsburgh, Pa., and sold by all druggists, grocers, and dealers generally throughout the United States, South America, and Germany.

SOUTH & MEAD, 171 Charleston street, New Orleans, General Agents for the Southern States, to whom all orders should be addressed.

TRUSTEE SALES.

BY VIRTUE OF A DEED OF TRUST executed to me on the 10th of January, 1860, by Jno. R. Thompson to secure certain debts, I will proceed to sell to the highest bidder on Saturday, March 23, 1861, at the Court House in the city of Knoxville, for cash in hand, a tract of land lying in the Beaks Valley, about 22 miles south of Knoxville, bounded by lands of Wm. Swan's heirs, A. Blackburn's heirs, Thos. Rogers and others, containing 200 acres, about one half of which is in a state of cultivation, the other well timbered with timber. This sale is made to satisfy the above debts due A. G. Jackson & Co., John Dixon and others.

jan11tl mar14 W. F. SEAY, Trustee.

FOR SALE,

AT A BARGAIN!

MY FARM, ADJOINING THE PAper Mills, 3 miles from the East Tennessee University, and 2 miles from the Corporate limits of the city of Knoxville. It contains 200 acres, half in cultivation, and the other half heavily timbered; 40 acres Creek bottom, or meadow; 40 acres in good clover, fine orchard, and everlasting water at the house. As the purchaser will look for himself, further description is not necessary. To a man doing business in Knoxville, or a Southern planter wishing to spend his summer in this climate, and educate his children, at a cheap distance of his plantation, and educational advantages of Knoxville, this farm would be a good home. Apply to O. T. O'BRIEN,

July 21-tf Or Capt. Hughes, Knoxville.

J. S. Van Gilder, Ag't,

KNOXVILLE, TENNESSEE.

$80,000'00

TENNESSEE STATE BONDS

DEPOSITED WITH

THE COMPTROLLER OF TENNESSEE,

BY

HOME INSURANCE COMPANY,
HARTFORD FIRE INSURANCE COMPANY,
PHENIX INSURANCE COMPANY,
JAMES RIVER CO. OF VALLEY OF VIRGINIA

Policies issued and losses promptly paid at the Agency of J. S. Van Gilder. [dec1 2t]

THE ECONOMIST.

THE GREAT STOVE OF THE DAY! First Premium awarded wherever exhibited. We have procured from the Manufacturers, Messrs. Treadwell, Perry & Morton, Albany, the exclusive right of their justly celebrated COOKING ECONOMIST, Patented 1858, and now the leading stove in the United States.

This Stove is built entirely on new principles, and is so much superior over every one on exhibition, as to make it perfect. Call and see, or send for a circular at the old manufacturing establishment of JOHN PARKER & Co., Corner Gay and Cumberland streets, opposite the Lamar House, Knoxville, Tenn., where may also be seen COOK'S celebrated Portable Sugar Evaporator for the manufacture of Sugar and Syrup, from the juice of the Chinese Sugar Cane. Small & Kinney's complete

THREE ROLLER

The best Sugar Mills in the South.

ALSO—The largest and best assortment of Tin Ware, plain and Japanned, Horse Pumps, Water Coolers, Copper, Sheet Iron and Hollow Ware, of any establishment in East Tennessee. Tinner's Stock, Tin Plate, Sheet Iron, Wire, Block Tin, Solder, &c., low as can be bought this side of New York, for cash.

Stove situation good for all orders for job work, such as Roofing, Guttering, Plumbing, &c. Tin Roofing put on in the best and expeditious manner, at the lowest cash terms, and by the most competent workmen.

Lightning Rods put up, A lot of superior galvanized Lightning Rods on hand and for sale.

Call and examine our stock before purchasing.

Country orders solicited. JOHN PARKER,
jan1-tf Gay Street.

SELLING OFF AT COST FOR CASH.

HAVING DETERMINED TO Change my business, I will, on and after the 1st of January, sell my entire

STOCK OF GOODS,

AT COST FOR CASH

The stock is well assorted, and consists of a general stock of

DRY GOODS,

CARPETS,

READY MADE CLOTHING,

BOOOTS AND SHOES,

HATS, QUEENSWARE, &c.

Those indebted to me, either by note or account, are already requested to come forward and settle the same.

SAMUEL S. BOYD.

CHANCERY SALE POSTPONED.—On account of the present disjointed condition of the country, the sale of Chancery in Knoxville, ordered by Chancellor of Rogersville, Rose and others, vs. Lyon and others, Trustee, &c., known as the Chandler property, has been postponed to the 25th inst., when it will be sold.

R. A. BRADDICK, C. & M.

80,000 POUNDS BACON.

THE SUBSCRIBER HAS ON HAND 80,000 pounds of Bacon, which he will sell at the market price of Bacon, delivered at Knoxville, or South Carolina.

JOS. A. MABRY,
Knoxville, Tenn.

GREAT BARGAINS

TO BE HAD AT

WALKER BRO'S.

$20,000 WORTH OF

GOODS!

AT 25 PER CENT. LESS THAN COST FOR SOME—SOME AT COST—SOME MORE THAN COST—FOR CASH!!

STOCK CONSISTS OF

Dry Goods, assorted; Boots and Shoes; Hats and Caps; Teas and Tobacco; Indigo, Spice, &c.; Ready-Clothing; Brooms and Willow Ware; Glass and Queensware;

a large stock of

GENT'S SHIRTS OF BEST MAKE.

W. W. Walker having determined to retire to a FARM, is the reason of offering such inducements to the Trade. All Goods charged to account, will be charged at quotations. [dec6 tf] WALKER BROS.

NEW ARRANGEMENT

Strawberry Plains College.

THE SPRING SESSION OF THIS Institution will open the first Monday of February, 1861, under the management of the following Faculty:

REV. JOHN H. BRUNNER, A. M.,
President and Professor of Natural, Mental and Moral Sciences.

D. S. LATHAN, A. B.,
Professor of Mathematics.

SAMUEL B. MOORE, A. B.,
Professor of Languages.

— CLINE, Tutor.

Tuition fees range from $6, $10, $12 50, and $15 00, according to branches pursued.

Board $8 25, including bed, fuel, washing, $2 00 per week.

Boarding House under the control of President Brunner and Lady.

Rev. W. H. Rogers will serve as Agent