"MISS MOONEY Is Simply a Wonder."

"Jane, I never believed I'd like hotel life. You know how fussy I am about housekeeping, and how particular I was when I kept house.

"Honey, I've lived at the Bristol for nearly a year and I've learned a lot about housekeeping. Miss Mooney, the housekeeper, is simply marvelous, and the way she keeps my apartment is the envy of all the girls. Just for example, the other morning, after the maid had finished cleaning my room, I found Miss Mooney poking into every corner to make sure there wasn't a speck of dust.

"You know, Dear, you really ought to come to the Bristol to live. The service is excellent, the food is just like you get at home, and you don't have one minute's worry over maids. Be sure and ask for either Mr. Hoot or Mr. Redd, who will be delighted to show you through this beautiful hotel."

Comfortable rooms, single and in suites, now renting on yearly leases, at moderate rates.

Dinner (daily) $1.00. Luncheon 75c. Special Business Men's Luncheon 50c

"500 Little Homes"

HOTEL BRISTOL
T. ELLIOTT TOLSON, Pres.
129 West 48th St.

FOR Decoration Day!
A GOOD USED CAR

Oaklands, Buick, Dodges, Overlands, Maxwells, Ford, Cleveland, Hupmobile, Chevrolet to select from, in Touring, Roadster and Sedan models.

All in Splendid Mechanical Condition

Some Specially Painted—Others still in Original Paint and Looking Like New

Ready for Immediate Delivery
Very Attractively Priced from $250 to $1500
LIBERAL TERMS IF DESIRED

OAKLAND MOTOR CAR COMPANY
1760 Broadway at 56th Street
Telephone Circle 4880
Open Evenings All Week

CELESTINS VICHY
(FRENCH REPUBLIC PROPERTY)
Natural Alkaline Water

For 50 years the standard Mineral Water for the relief of Sour Stomach, Indigestion and Uric Acid.

ASK YOUR PHYSICIAN
Bottled at the Springs

WILKE PIPES NEED NO BREAKING IN
GOOD PORES LEFT OPEN-ABSORB MOISTURE
NO PAINT OR VARNISH
SWEET FROM FIRST
SMOKE LIKE MEERSCHAUM
WE REPAIR PIPES.
MAIL ORDERS FILLED
SEND FOR CATALOGUE
WILKE'S PIPE SHOP 287 B'WAY

Steel Service Efficiency
Gained From a Little Book

"As General Supt. of U. S. Offices, I find a number of our officers and salesmen have gained great help from the little book, 'Supreme Forces of Mind.' I wish them all to have it, inclosed please find check for 100 copies."

Supreme Forces of Mind

You will find it at the newsstand, Hotel McAlpin and at all other book and newsstands, 35 cents. Send for free literature.
Dr. Delmer E. Croft, New Haven, Conn.

Advertisement.

"MY DEAR, USE POSLAM FOR THOSE PIMPLES"

This really happened—I couldn't help overhearing it. A motherly old lady dropped into the seat beside a well-dressed girl. "My dear," she said, "forgive my intruding, but you would be so pretty if you only had a clear, healthy skin. Why don't you use Poslam? It did such wonders for my daughters years ago that I can't help recommending it to young folks like you who need it. I just know it would help you!"

Her advice was so good that I pass it on to you. You can get Poslam—and Poslam Soap—at any drugstore. Why not begin using them tonight? They will often clear away pimples in 24 hours. For sample free, write to POSLAM, 243 W. 47th St., New York.

CROPSEY HALES TWO JURORS IN CONTEMPT

Driscoll and Cochran Discussed Facts, Not Evidence, Justice Holds.

Supreme Court Justice James C. Cropsey, who has been presiding in Mineola at the trials of various Nassau county officials accused of having had illegal dealings with a band of automobile thieves, who at one time operated in the county, issued an order yesterday requiring William J. Driscoll and William E. Cochran to appear before him to-morrow and show cause why they should not be punished for criminal contempt of court in having considered, as jurors, facts which were not submitted as evidence.

The men were jurors in the case of Carman Plant, former county detective, who was tried three weeks ago on the charge of accepting bribes from automobile thieves. The jury disagreed but Plant afterward changed his plea of not guilty to guilty.

All the jurors who served with Driscoll and Cochran in Plant's case have been summoned to court to-morrow as witnesses against them. It was said yesterday that one juror has made an affidavit stating that matter which was within the peculiar knowledge of one of Plant's jurors, but which formed no part of the evidence in his case was considered at length in the jury room.

Justice Cropsey announced yesterday an adjournment to next month of the cases of Herbert Harvey, former Sheriff of Queens, and Thomas Barbuti, former Nassau detective, as a result of an order staying their trials obtained by their counsel on Tuesday from the Appellate Division of the Supreme Court. Their counsel, who are Townsend Scudder, former Supreme Court Justice, and Charles N. Wysong, former District Attorney of Nassau, will ask later to have the trials held out of Nassau county on account of "an atmosphere of prejudice created by Justice Cropsey." Justice Cropsey informed Mr. Wysong yesterday that the order he had obtained was defective and would probably be vacated, to which Mr. Wysong replied that if it was he would get another.

TRANSIT BOARD TESTS POWER OVER SALARIES

Gets Writ to Compel City to Pay Off Employees.

Godfrey Goldmark, special counsel for the Transit Commission, obtained yesterday from Justice Tierney of the Supreme Court a writ of mandamus to compel Comptroller Charles L. Craig to pay the salary of Frank Bennett, an inspector for the commission. The action is to determine the right of the Comptroller to withhold payment of the salaries of 160 employees of the former Public Service Commission who have been taken over by the Transit Commission, and who have received no pay for this month and part of last.

Justice Tierney's order is returnable to-morrow morning before Justice Whitaker, in Special Term, Part I.

HAT MAKERS ACCEPT CUT.

Reduction of Ten Per Cent. Is Effective May 23.

Following extended negotiations between the cloth hat and cap manufacturers and their employees the unions have agreed to a wage reduction of approximately 10 per cent., effective May 23, according to an announcement made yesterday by J. N. Budice of the United Hat and Cap Makers Union.

This will affect about 5,000 workers in the metropolitan district. Heretofore the hat makers have been averaging $45 to $50 a week, but an arbitration board composed of representatives of the manufacturers and the four local unions fixed a wage scale based on production which has been accepted for one year.

CANDY MEN SUFFER BY SLUMP IN SUGAR

Bought Heavily When Shortage Was Feared.

ATLANTIC CITY, May 25.—A. S. Colbrook of Rochester, N. Y., president of the International Confectioners Association, speaking to-day at the opening of the thirty-eighth annual convention of the association, said that curtailment of production is the best way to safeguard the candy industry. He said candy manufacturers had suffered this season because they had paid too high for sugar when a shortage was feared.

Mr. Colbrook criticised the dealers who had repudiated their contracts at the beginning of the slump in business and urged a form of contract which would prevent such action in the future.

PRESBYTERY WILL NOT REINSTATE MINISTER

Assembly Refuses Action in Case of 'Marrying Parson.'

WINONA LAKE, Ind., May 25.—Legality of the action by which the Rev. John R. McElmoyle, who gained wide publicity because of numerous marriages he is alleged to have performed for eloping couples who came to Elkton, Md., was removed as pastor of the Presbyterian Church at Elkton, was sustained by the 133d General Assembly of the Presbyterian Church in the United States of America to-day.

The assembly adopted the permanent judicial commission's report, which declared that the Presbytery of New Castle acted within its authority and within the rules of government of the church in ordering the Rev. Mr. McElmoyle's removal.

Will of Mrs. Morgan Dix Filed.

The will of Mrs. Emily Woolsey Dix, widow of the Rev. Dr. Morgan Dix, was filed yesterday. Her country home, "Apple Hill," Mount Kisco, N. Y., is bequeathed to her son, John Adams Dix, banker. He and his sisters, Catherine Morgan Wheelock, and Margaret Lawrence, are made residuary legatees. Bequests of $5,000 each are made to Trinity Mission House of Trinity parish, to a grandson, Morgan Dix Wheelock, and a granddaughter, Emily Lawrence. A servant, Kate Mulcahy, receives $1,000.

Convict Offered Body of Pal Who Is To 'Swing'

Special Despatch to THE NEW YORK HERALD.

HARTFORD, Conn., May 25.—One of the old time convicts in the State Prison has written to Gov. Lake saying that a man who is soon to be put to death has offered him his body and he doesn't know what to do with it.

"I've got a white elephant on my hands, Governor," said the convict's letter. "Do you want it?"

The Governor replied to the convict, declining the gift with thanks.

TEDDY RETURNS FROM URUGUAYAN PERIL

Embassy Secretary Arrives and Man With Rare Bird.

Teddy, the celebrated chow dog who became an international problem when the authorities at Montevideo threatened to kill him because of strict quarantine regulations, yesterday returned to this country as safe and homely as ever on the Æolus of the Munson line. With him were his mistresses, Mrs. Mignon Sullivan and Miss Muriel de Comelle, sisters, who appealed to the State Department to save their pet from execution.

Other passengers on the Æolus were Hugo de Pena, first secretary to the Uruguayan Embassy in Washington; Senora de Pena, formerly Miss Ethel Huntley of Baltimore, and Irvin Pessley of the American Gas Stove Company, who brought with him a rare bird called the tucano. The liner carried $150,000 in gold.

Taxi Drivers End Strike.

The strike of drivers of the Black and White Taxi Company, which began a week ago, ended yesterday with the return of the drivers to work and the announcement that the dispute arising over the discharge of four drivers who failed to turn in between $70 and $80 a week in receipts, would be submitted to arbitration.

EILEEN, BABY VAMP, IN NEW HOME NOW

Foster Mother Takes Little British Orphan.

It was doubly gloomy yesterday at the Alice Chapin Adoption Nursery, in Lexington avenue, because Eileen, the baby vamp, was taken away to her new home by her new foster mother. The rain depressed the little ones' spirits, and then it kept away so many visitors. The nurse said that the British orphans, who have been there since Saturday, like to see callers. And Eileen adores the men. Dr. Henry Dwight Chapin, whose wife established the nursery, remarked that she always brightened up wonderfully when eligible foster fathers hovered near her crib.

The future home of Eileen is not being divulged, but Dr. Chapin assured every one that it was with an influential family, one well known to the Chapins. Men and women from Boston, Cleveland and Chicago came on expressly to bid for the waifs.

The rest of the original thirteen babies brought over on the Aquitania are at the Spence Alumnæ Society and at the home of Miss Spence.

TWO BROTHERS TO WED TWO SISTERS SAME DAY

Same Addresses and Occupations and Same Church.

Two brothers with the same middle names, same address and same occupations took out licenses yesterday in Brooklyn to marry sisters with the same middle names, same address and same occupations. Also they will be married in the same church on the same day.

The brothers are Arthur Francis Hellert, 28, of 322 Irving avenue, Brooklyn, and Albert Francis Hellert, 25, both salesmen. Arthur will marry Grace May Seeley, 21, of 125 Stanhope street, and Albert will marry Edna May Seeley, 26. Both are bookbinders. The [illegible] will take place June 1 at the Roman Catholic Church of St. [illegible], Brooklyn.

K. of C. Man Gets Decoration.

King Alfonso of Spain has decorated Edward L. Hearn, European Commissioner of the Knights of Columbus, with the Order of Queen Isabella, according to a cable message received yesterday. Mr. Hearn has been in Europe for the K. of C. for four years.

FUSION DELEGATES FOR CITY SELECTED

Will Form Central Committee in Fight on Tammany Ticket.

Manhattan members of the coalition committee, the purpose of which is to urge the nomination of a strong anti-Tammany municipal ticket this fall, met for organization in the Hotel Pennsylvania last night. Hamilton Holt acted as temporary chairman and Robert Moses as temporary secretary. The following permanent officers were chosen:

Alfred C. Coxe, Jr., chairman; Mrs. James Lees Laidlaw and Edward J. McGuire, vice-chairmen; Miss Bertha Rembaugh, secretary; Lincoln Cromwell, treasurer. The following delegates to the central committee, which will deal with the city ticket, were elected:

Albert Behning	Mrs. J. L. Laidlaw
Miss K. D. Blake	Miss K. Lindsay
Mrs. Raymond Brown	Edward J. McGuire
John H. Burton	James C. Meyers
John K. Clark	Robert Moses
Alfred C. Coxe, Jr.	Mrs. H. Ollesheimer
Lincoln Cromwell	Joseph M. Price
Miss M. Dawson	Miss B. Rembaugh
Mrs. J. G. Deane	Robert E. Simon
Miss Mary Drier	Antonio Stella
Henry W. Goddard	Percy M. Straus
Miss P. Goldmark	Mrs. F. L. Slade
Hamilton Holt	Col. C. W. Whittlesley
Stanley M. Isaacs	Miss Lillian D. Wald
Robert D. Kohn	

Joseph M. Price, originator of the movement, outlined the scope and purposes of the organization, which, he said, was intended "to secure an agreement, if possible, on a ticket to be voted for this fall." Such an agreement could be reached, he firmly believed, for the Republicans in past years had taken the attitude that good city government was the people's rather than the party's business.

The borough committees, Mr. Price said, would have a free hand in picking local candidates, but the central committee might send back to the borough committees for revision suggestions for Borough President because of the necessity of getting a well balanced ticket for the Board of Estimate.

HOTELS AND RESTAURANTS.

Hotel Cumberland
B'way at 54th St.
Room with Bath $3.00
Suites $5.00 and Up.
3 ROOM CORNER SUITES SPECIAL RATES ON LEASE

Hotel Netherland
Facing Beautiful Central Park
5th Avenue at 59th Street
Rooms and Apartments for transient or permanent guests. Prices reasonable. Netherland Restaurant. Highest Class. Phone Plaza 3700.

Great Northern Hotel
118 West 57th Street and 109 to 121 West 56th St.
Rooms and Apartments for transient or permanent guests. Prices reasonable.
Great Northern Restaurant.
Highest Class. Phone Circle 1900.

HOTEL ENDICOTT
COLUMBUS AVE., 81st to 82d ST.
Rooms and Apartments for transient or permanent guests.
Rooms $12.00 per week and upwards.
Have you tried our Sunday dinner?

Hotel Martha Washington
30 East 30th Street
Near 5th Avenue
Newly Decorated Throughout.
Women Exclusively.
Attractive Restaurant.
Rooms $14 per week and upward.

Hotel Bretton Hall
Broadway, 85th to 86th St.
NEW YORK
Subway Station at 86th Street Cor.
Elevated Station—Two Blocks—86th St.
Largest and Most Attractive Midtown Hotel.
Convenient to All Shops and Theatres.
Exceptionally large, quiet rooms with bath and spacious closets, giving all the comforts and advantages of the best N. Y. city hotels at reasonable rates.
RESTAURANT OF HIGHEST STANDARD AT ATTRACTIVE PRICES.

HOTEL STANLEY
124-126 West 47th St.
100 rooms, $1.50 day and up.
With bath, $2.50 day and up.
Suite rooms, $4.00 a day and up.
SPECIAL PERMANENT RATES
Phone Bryant 2753-4-5. S. H. Krauss, Mgr.

People go where they obtain most value for their money.
HOTEL ORLEANS
160 WEST 80TH ST.
1-2-3 ROOMS
Delightfully located. Very inviting rates.

Opposite ALTMAN'S The Tally-Ho 20 EAST 34th ST.
CHICKEN OR STEAK DINNER.
WAFFLES TO-NIGHT.

KNOTT HOTELS
"SERVICE WITH ECONOMY."
The Albert, 42 East 11th St.
The Irving, Gramercy Park South.
Hotel Le Marquis, 5th Ave. & 31st St.

HOTEL MANHATTAN SQUARE,
50 West 77th St. Permanent and Transient.

Brooklyn.

Hotel Montague
A Summer Location 7 Minutes to Wall St.
103-105 MONTAGUE ST., B'KLYN.
All Subways: Clark, Court and Borough Hall Stations.
Outside Rooms & Suites With Bath.
Restaurant Unsurpassed.

ART SALES. | ART SALES.

PUBLIC AUCTION SALE TO-DAY, 2 P. M.
CONTINUING FRIDAY AND SATURDAY UNTIL ALL IS SOLD
of the Entire
Household Furnishings, Works of Art, Draperies,
Baby Grand Piano, Aeolian Player Attached.
Oriental Rugs, Victor Victrola, 100 Records;
Paintings, Water Colors, Noted American and Foreign Artists
Removed from the City and Country Homes
Belonging to a
Well-Known Broker of Wall Street, N. Y.
and others in interest (Names withheld by special request)
DARLING & CO., LOUIS VAN BRINK, Auct'r
242 Fifth Avenue, 27th-28th St.
Intending Purchasers will find an Extraordinary and Varied lot of Art Treasures and Furniture of unusual design and quality at this sale, and it merits the attention of Connoisseurs and others requiring exceptional articles.
CATALOGUES AT THE SALE.

Second Session of Sale of $50,000 in Art Treasures by Auction
BENJ. S. WISE, Auct'r
Will Sell at Public Auction
ENTIRE FURNISHINGS
Contained in Palatial Mansion
No. 136 West 72nd St.
Recently Occupied by
W. DIXON ELLIS, ESQ.
with Furnishings from the PARKE ESTATE and others
TO-DAY (Thurs.), 10:30 A. M.
ALSO TO-MORROW, SAME HOUR.
Works of Art, Paintings, Oriental Rugs, Baby Grand Piano; Beautiful Furniture for the Drawing Room, Library, Dining Room, Bedrooms, Foyer Hall, Etc.
EXHIBITION House Open 9 A. M. To-day & To-m'w, with Catalogs.

57TH STREET ART GALLERIES, Inc.
33 WEST 57TH STREET
Alfred F. Gusweller, Pres.
CLOSING SALE OF THE SEASON
Antique and modern furniture, mirrors, bric-a-brac, paintings and other objects of art.
PUBLIC AUCTION—Thursday and Friday, May 26 and 27, at 2:30 each day.

SALES AT AUCTION.

Early American AND Colonial Furniture
China, Glass, Objects of Art
Josh Hirsch, Auctioneer, Sells
TO-DAY, May 26, at 11 A.M. Sharp
At 1664 3d Ave., N. Y. City (cor. 93d St.)
Removed from a Mansion in Chicago, La Porte, Indiana, and Several New York Homes
Old Mahogany Bureaus, Chairs and Settees,
50 Oil Paintings by Artists of Note,
Porcelain, Bronze Clock Sets, Andirons,
Rare Wood Carvings, Elk Horns, Lamps, Etc.,
1,000 Books, Portieres, Chandeliers, Tip Tables,
Gold Framed Mirrors, Old Pewter.
This Sale Merits the Attention of All Buyers.

Gus Hershkowitz, Auctr., by Heimlich, Sells Saturday, 10:30 A. M.,
Well known leading actress's apartment On Riverside Drive; name withheld,
Furniture
Sohmer & Co. Baby Grand
Further information Heimlich, 2426 Academy.

An advertisement in the Lost and Found columns of THE NEW YORK HERALD offers a real possibility of recovering your lost property.

SALES AT AUCTION.

Grand Storage Sale
BY ORDER OF
Manhattan Storage & Warehouse Co.
for unpaid storage charges, with additions from private homes
Today and Friday, 11 A. M. each day
88 University Place, bet. 11th & 12th Sts.
a most extraordinary and large collection
ANTIQUE AND MODERN
Furniture & Household Effects
SUITABLE FOR EVERY PART OF THE HOME
Steinway Parlor Grand Piano
RICH HANGINGS AND CURTAINS, LINENS, PAINTINGS, CHOICE IMPORTED CHINA AND BRIC-A-BRAC, BRONZES.
Genuine Antique Furniture
INCLUDING CHAIRS, BUREAUS, GATE LEG TABLES, BOOKCASES, BUFFETS, ALSO A
Caned Venetian Dining Room Suite
Original cost over $8,500
ALSO A LARGE COLLECTION OF MEDIUM GRADE FURNITURE, CARPETS, BEDDING, OFFICE FURNITURE, CLOTHING, PERSONAL EFFECTS, 50 FOLDING COTS, TRUNKS, ETC.
ARTHUR KALISKI, Auctioneer

SALE TODAY 2 P. M.
Also Tomorrow and Saturday
at the Galleries of
FIFTH AVENUE AUCTION ROOMS Inc.
333-341 Fourth Ave. Cor. 25th St.
A General Assortment of
Modern Furniture
European porcelains, Cut and Bohemian glass, silver plated ware, Oil Paintings, framed Pictures, Curtains, Draperies, Linens, Bronzes, etc.
On View Until Hour of Sale.
Wallace H. Day, Auctioneer.

1896 Smith's Knickerbocker
SALESROOMS, INC.
825 7TH AV., at 53d St.
Phones Circle 3614-3615
C. E. SMITH,
Auctioneer and Appraiser.
1921
THIS THURSDAY AT 11 O'CLOCK
At the strictly private residence,
670 West End Ave., at 92d St.
By order of Mr. C. M. Rosenthal and other interests, the property having been sold.
TODAY'S SALE INCLUDES DINING ROOM, FOYERS AND DRAWING ROOM, STEINWAY BABY GRAND PIANO, VALUABLE RUGS, VICTROLA, &C.

HOTELS AND RESTAURANTS. | HOTELS AND RESTAURANTS.

OPENS FRIDAY NIGHT MAY 27
PALAIS ROYAL DIRECTION
PAVILLON ROYAL
45 MINUTES FROM BROADWAY
AT VALLEY STREAM, L.I.
ON THE MERRICK ROAD
A roadside Restaurant for Discriminating Motorists
Paul Whiteman and his Orchestra

Direction of Edmund H. Chatillon
The Langdon
2 East 56th St.
A few desirable suites will be available for fall occupancy.
Furnished or Unfurnished,
To sublet for the Summer.
2 Rooms and Bath.
3 Rooms and Bath.
Restaurant a la Carte.

The Cambridge
60 West 68th St.
New Apartment Hotel
Attractive Suites of
2 and 3 rooms and bath
Now leasing for immediate or Fall occupancy.
Furnished or Unfurnished.
High class restaurant a la Carte.
Desirable Doctor Suite on ground floor.

MARINE ROOF
HOTEL BOSSERT, Brooklyn
MONTAGUE-HICKS-REMSEN STREETS
Opens for Season, Saturday Eve., May 28
Dining and Dancing in the Open Air, 6 P. M. to Closing.
Motor over the Manhattan Bridge, take first turn to the right, to Hicks Street, then south to Hotel. Or any Subway to Borough Hall.
Complete Protection from the Weather.
Burton F. White, Proprietor. F. D. Ray, Jr., Manager.

Central Park West & 67th St. Town House Table d'Hote Lunch & Dinner Also a la Carte
Room and Bath $3 and Up.

The Touraine
9-11 EAST 39TH STREET
NEW YORK CITY
An apartment Hotel catering to patrons who desire exclusive surroundings. Several desirable furnished apartments by the year or shorter period.
RESTAURANT A LA CARTE
A. R. SMITH, Prop.
Formerly of the St. Regis.

MONTICELLO
35-37 WEST 64TH ST.
Between Broadway and Central Park.
A QUIET FAMILY HOTEL
ALL ROOMS WITH BATH & SHOWERS

ROOMS	Use of bath.	$2, $2.50 Day
LARGE ROOM	Private Bath.	1—$3 day; 2—$4 "
2 ROOM SUITE	Private Bath. 2 Persons.	$4-$5 Day
PARLOR & 2 BEDROOMS	Private Bath for 2 or 3 pers's.	$6 & $7 Day

"Physicians attend to the business of physicians and workmen handle the tools of workmen."—HORACE

Technical Skill

AMATEURS are no more to be tolerated in the administration of trusts than in the practise of medicine. The future financial security of your family is too important to be intrusted to inexperienced, untrained hands.

If you appoint this Company executor, trustee, or guardian, you will secure for your heirs the services of men trained in every problem of trust, and of a Company with 40 years of experience in handling trust business.

We invite you to consult our officers.

METROPOLITAN TRUST COMPANY OF THE CITY OF NEW YORK
60 WALL STREET 716 FIFTH AVENUE

W. L. DOUGLAS

WOMEN'S SHOES $6.00 TO $10.00 — Retail Price Reduced $8.00 SHOES — Quality of Material and Workmanship Maintained. — MEN'S SHOES $6.00 TO $10.00

Special Shoes Hand Workmanship $10.00 — Stylish and Durable Shoes $6.00

Boys' Shoes $4.50 & $5.00

You can save money by wearing W.L.Douglas Shoes. They have a world-wide reputation for being the best shoes that can be produced for the price.

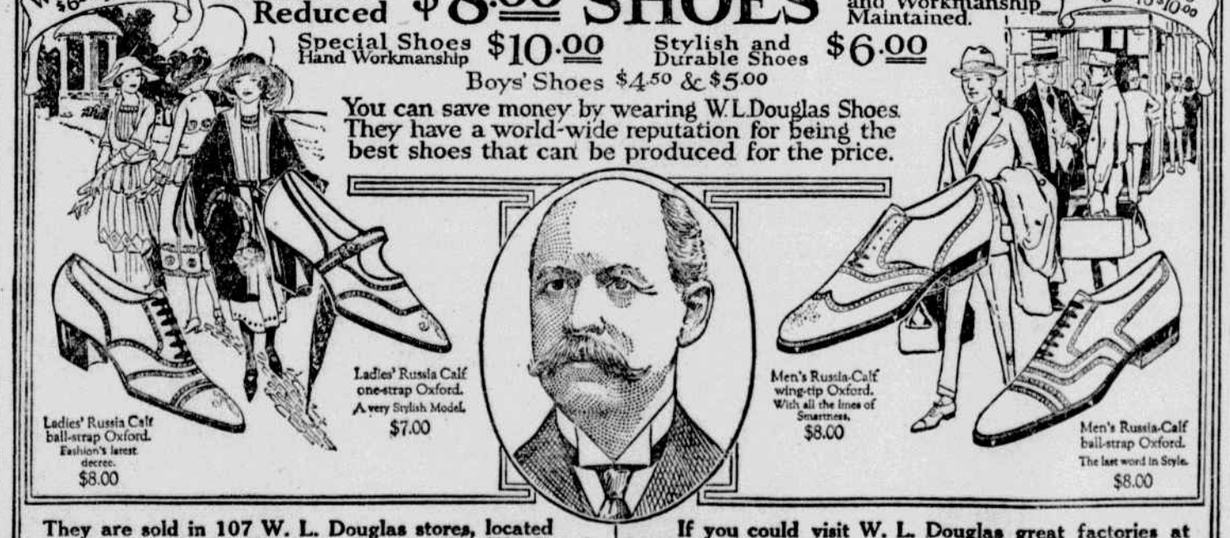

They are sold in 107 W. L. Douglas stores, located in the principal cities. No matter where you live, W.L.Douglas shoes are within your reach. They are sold direct from the factory to you at only one profit; all middlemen's and manufacturing profits are eliminated, which guarantees the wearer shoes at the lowest possible cost.

W.L.Douglas name and the retail price are stamped on the sole of all shoes before they leave the factory, which is your protection against unreasonable profits. The stamped price is W. L. Douglas personal guarantee that the shoes are always worth the price paid for them.

W. L. Douglas shoes are made of the best and finest leathers that money can buy. They combine quality, style, workmanship and wearing qualities equal to other makes selling at higher prices.

If you could visit W. L. Douglas great factories at Brockton, Mass., and see for yourself the high grade leathers and other materials used and how carefully the shoes are made, you would then realize why W. L. Douglas shoes are absolutely the best shoe values for the money in this country.

They are the leaders in the fashion centers of America. The prices are the same everywhere; they cost no more in San Francisco than they do in New York.

W. L. Douglas shoes are all made by the highest paid, skilled shoemakers, under the direction and supervision of experienced men, all working with an honest determination to make the best shoes for the price that money can buy.

CAUTION Insist upon having W. L. Douglas shoes. The name and price is plainly stamped on the sole. Be careful to see that it has not been changed or mutilated.

W. L. Douglas
President
W. L. Douglas Shoe Co.,
Spark St., Brockton, Mass.

If not for sale in your vicinity, order direct from factory. Catalogue free. 210

W. L. DOUGLAS STORES IN GREATER NEW YORK:

★ 85 Nassau Street.
847 Broadway, near 14th Street.
★1352 Broadway, corner 36th Street.
1495 Broadway (Times Square.)
★ 984 Third Avenue.
★1452 Third Avenue.
★2202 Third Avenue, corner 120th St.
★2779 Third Av., between 146th & 147th Sts.
347 Eighth Avenue.
★ 250 West 125th Street.
BROOKLYN
★ 706 Broadway, near Thornton Street.
★1367 Broadway, corner Gates Avenue.
★ 478 Fifth Avenue, corner 11th Street.
★ 859 Manhattan Avenue (Greenpoint.)
★ 449 Fulton Street.
JERSEY CITY—18 Newark Avenue.
★HOBOKEN—120 Washington Street.
★UNION HILL—276 Bergenline Ave.
★NEWARK—831 Broad Street.
★PATERSON—192 Market St., cor. Clark
★TRENTON—29 East State Street.

Stores marked with a ★ carry complete lines of W. L. Douglas Shoes for Women