ELECTION NOTICE.

of W. 142d st. and Hamilton pl., Hamilton pl., W. 139th st. and Broadway.

6th E. D.—W. 142d st., a diagonal line from the corner of Hamilton pl. and W. 142d st. to the corner of Broadway and W. 141st st., W. 141st st. and Hudson River.

7th E. D.—W. 144th st., Broadway, W. 142d st. and Hudson River.

8th E. D.—W. 144th st., Hamilton pl. and a diagonal line from the corner of Hamilton pl. and W. 143d st. to the corner of Broadway and W. 143d st.

9th E. D.—A diagonal line from the corner of W. 144th st. and Broadway to the corner of Hamilton pl. and W. 143d st., W. 143d st. and Broadway.

10th E. D.—W. 143d st., Hamilton pl., W. 142d st. and Broadway.

11th E. D.—W. 142d st., Amsterdam ave., W. 141st st., Convent ave., W. 140th st., a diagonal line from the corner of W. 140th st. and Amsterdam ave. to the corner of W. 141st st. and Hamilton pl., and Hamilton pl.

12th E. D.—W. 142d st., Convent ave., W. 140th st., St. Nicholas ave., W. 141st st. and Amsterdam ave.

13th E. D.—A diagonal line from the corner of W. 141st st. and Hamilton pl. to the corner of W. 140th st. and Amsterdam ave., Amsterdam ave., W. 139th st. and Hamilton pl.

14th E. D.—W. 139th st., Amsterdam ave., W. 140th st., Convent ave., W. 141st st., St. Nicholas ave., W. 138th st. and Broadway.

15th E. D.—W. 141st st., Edgecombe ave., W. 140th st., a diagonal line from the corner of W. 140th st. and 8th ave. to the corner of W. 139th st. and Edgecombe ave., Edgecombe ave. and St. Nicholas ave.

16th E. D.—W. 143d st., 8th ave., W. 140th st., Edgecombe ave. and Bradhurst ave.

17th E. D.—W. 141st st., 7th ave., W. 140th st. and 8th ave.

18th E. D.—W. 140th st., 7th ave., W. 138th st. and 8th ave.

19th E. D.—A diagonal line from the corner of W. 139th st. and Edgecombe ave. to the corner of W. 140th st. and 8th ave., 8th ave., W. 137th st. and Edgecombe av.

20th E. D.—W. 137th st., 7th ave., W. 138th st. and Edgecombe ave.

21st E. D.—W. 137th st., Lenox ave., W. 136th st. and 7th ave.

22d E. D.—W. 136th st., Lenox ave., W. 137th st. and 8th ave.

23d E. D.—W. 140th st., Lenox ave., W. 138th st. and 7th ave.

24th E. D.—W. 140th st., 5th ave., a diagonal line from the corner of W. 138th st. and 5th ave. to the corner of W. 139th st. and Lenox ave., and Lenox ave.

25th E. D.—A diagonal line from the corner of W. 139th st. and Lenox ave. to the corner of W. 138th st. and 5th ave., 5th ave., W. 137th st. and Lenox ave.

26th E. D.—Harlem River, E. 134th st., Madison ave., E. 137th st. and 5th ave.

27th E. D.—A diagonal line from the corner of W. 140th st. and 7th ave. to the corner of W. 141st st. and Lenox ave., Lenox ave., W. 142d st., 5th ave. and W. 140th st.

28th E. D.—W. 141st st., a diagonal line from the corner of W. 141st st. and Lenox ave. to the corner of W. 140th st. and 7th ave., and 7th ave.

29th E. D.—W. 142d st., Lenox ave., W. 141st st. and 7th ave.

30th E. D.—W. 142d st., 7th ave., W. 141st st. and 8th ave.

31st E. D.—W. 143d st., 7th ave., W. 142d st. and 8th ave.

32d E. D.—W. 143d st., 5th ave., W. 142d st. and 7th ave.

33d E. D.—W. 144th st., Harlem River, W. 143d st. and 7th ave.

34th E. D.—W. 144th st., 7th av., W. 143d st. and 8th ave.

35th E. D.—W. 145th st., 8th ave., W. 143d st. and Bradhurst ave.

36th E. D.—W. 145th st., Bradhurst ave., W. 141st st. and a diagonal line from the corner of St. Nicholas ave. and W. 141st st. to the corner of Edgecombe ave., and W. 145th st.

37th E. D.—W. 145th st., a diagonal line from the corner of W. 145th st. and Edgecombe ave. to the corner of W. 141st st. and St. Nicholas ave., and St. Nicholas ave.

38th E. D.—A diagonal line from the corner of W. 148th st. and Convent ave. to the corner of W. 146th st. and St. Nicholas ave., St. Nicholas ave., St. Nicholas pl., a diagonal line from the corner of St. Nicholas pl. and W. 150th st. to the corner of Colonial parkway and W. 145th st., and W. 145th st.

39th E. D.—W. 149th st., St. Nicholas ave., a diagonal line from the corner of W. 146th st. and St. Nicholas ave. to the corner of W. 148th st. and Convent ave., and Convent ave.

40th E. D.—W. 153d st., St. Nicholas pl., W. 149th st., Convent ave. and St. Nicholas ave.

41st E. D.—A diagonal line from the corner of 139th st. and St. Nicholas pl. to a point on Edgecombe ave. opposite W. 154th st., Edgecombe ave. and a diagonal line from the corner of Edgecombe ave. and W. 143d st. to the corner of St. Nicholas pl. and W. 150th st.

42d E. D.—W. 155th st., Edgecombe ave., a diagonal line from a point on Edgecomb ave. opposite W. 154th st. to the corner of 150th st. and St. Nicholas pl., St. Nicholas pl., W. 153d st. and St. Nicholas ave.

Twenty-second Assembly District.

1st E. D.—W. 145th st., Convent ave., W. 132d st., Hamilton pl. and Amsterdam ave.

2d E. D.—W. 145th st., Amsterdam ave., W. 144th st. and Broadway.

3d E. D.—W. 146th st., Broadway, W. 144th st. and Hudson River.

4th E. D.—W. 146th st., Amsterdam ave., W. 145th st. and Broadway.

5th E. D.—W. 148th st., Convent ave., W. 145th st. and Amsterdam ave.

6th E. D.—W. 147th st., Amsterdam ave., W. 146th st. and Broadway.

7th E. D.—A diagonal line from the corner of W. 147th st. and Broadway to the corner of W. 148th st. and Amsterdam ave., Amsterdam ave. and W. 147th st.

8th E. D.—W. 148th st., a diagonal line from the corner of W. 148th st. and Amsterdam ave. to the corner of W. 147th st. and Broadway, Broadway, W. 146th st. and Hudson River.

9th E. D.—W. 149th st., a diagonal line from the corner of Amsterdam ave. and W. 149th st. to the corner of Convent ave. and W. 148th st., W. 149th st., Convent ave., a diagonal line from the corner of W. 148th st. and Convent ave. to the corner of W. 149th st. and Amsterdam ave. and Amsterdam ave.

10th E. D.—W. 151st st., Amsterdam ave., W. 150th st. and Broadway.

11th E. D.—W. 151st st., Broadway, W. 150th st. and Hudson River.

12th E. D.—A diagonal line from the corner of Riverside Drive and W. 151st st. to the corner of Broadway and W. 152d st., Broadway, a diagonal line from the corner of Broadway and W. 152d st. to the corner of Amsterdam ave. and W. 151st st., and W. 151st st.

13th E. D.—W. 152d st., Amsterdam ave., and a diagonal line from the corner of Amsterdam ave. and W. 151st st. to the corner of Broadway and W. 152d st.

17th E. D.—W. 153d st., St. Nicholas ave., Convent ave., W. 151st st. and Amsterdam ave.

18th E. D.—W. 153d st., Amsterdam ave., W. 152d st. and Broadway.

19th E. D.—W. 153d st., Broadway, a diagonal line from the corner of Broadway and W. 152d st. to the corner of Riverside Drive and W. 151st st., W. 151st st. and Hudson River.

20th E. D.—W. 155th st., Amsterdam ave., W. 156th st., St. Nicholas ave., W. 153d st. and Hudson River.

21st E. D.—Riverside Drive, a diagonal line from the corner of Riverside Drive and W. 156th st. to the corner of Broadway and W. 157th st., Broadway, a diagonal line from the corner of Broadway and W. 156th st. to the corner of Amsterdam ave. and W. 155th st., and W. 155th st.

22d E. D.—A diagonal line from the corner of W. 156th st. and Broadway to the corner of W. 157th st. and Amsterdam ave., Amsterdam ave. and a diagonal line from the corner of Amsterdam ave. and W. 155th st. to the corner of Broadway and W. 156th st.

23d E. D.—W. 157th st., St. Nicholas ave., W. 158th st., Speedway, W. 159th st., St. Nicholas ave., W. 156th st. and Amsterdam ave.

24th E. D.—W. 158th st., St. Nicholas ave., W. 157th st. and a diagonal line from the corner of Amsterdam ave. and W. 157th st. to the corner of Broadway and W. 158th st.

25th E. D.—A diagonal line from the corner of W. 158th st. and Broadway to the corner of W. 157th st. and Amsterdam ave., a diagonal line from the corner of W. 157th st. and Amsterdam ave. to the corner of W. 156th st. and Broadway, and Broadway.

26th E. D.—W. 158th st., Broadway, a diagonal line from the corner of Broadway and W. 157th st. to the corner of W. 156th st. and Riverside Drive, Riverside Drive, W. 155th st. and Hudson River.

27th E. D.—A diagonal line from the corner of Broadway and W. 159th st. to the corner of Amsterdam ave. and W. 158th st., W. 158th st. and Broadway.

28th E. D.—W. 159th st., St. Nicholas ave., W. 158th st. and a diagonal line from the corner of Amsterdam ave. and W. 158th st. to the corner of Broadway and W. 159th st.

29th E. D.—W. 160th st., Amsterdam ave., W. 159th st. and Broadway.

30th E. D.—W. 160th st., Broadway, W. 158th st. and Hudson River.

31st E. D.—W. 163th st., Riverside drive, W. 161st st., Fort Washington ave., W. 160th st. and Hudson River.

32d E. D.—W. 161st st., Broadway, W. 160th st. and Fort Washington ave.

33d E. D.—W. 161st st., Amsterdam ave., W. 160th st. and Broadway.

34th E. D.—W. 162d st., Speedway, W. 160th st., St. Nicholas ave., W. 159th st., Amsterdam ave., W. 161st st. and Broadway.

35th E. D.—W. 160th st., Speedway, W. 159th st. and St. Nicholas ave.

36th E. D.—W. 162d st., Harlem River, 8th ave., W. 152d st., Colonial parkway and Speedway.

37th E. D.—Harlem River, W. 152d st., Macombs pl., W. 153d st. and 8th ave.

38th E. D.—W. 153d st., Macombs pl., W. 152d st., Harlem River, W. 149th st. and 8th ave.

39th E. D.—W. 152d st., 8th ave., W. 150th st. and Colonial parkway.

40th E. D.—150th st., 8th ave., W. 148th st. and Colonial parkway.

41st E. D.—W. 149th st., diagonal line from the corner of W. 149th st. and 7th ave. to the corner of W. 148th st. and 8th ave., and 8th ave.

42d E. D.—A diagonal line from the corner of 8th ave. and W. 148th st. to the corner of 7th ave. and W. 149th st., W. 149th st., Harlem River and W. 148th st.

43d E. D.—W. 148th st., Harlem River, W. 147th st. and 8th ave.

44th E. D.—W. 148th st., 8th ave., W. 145th st. and Colonial parkway.

45th E. D.—W. 147th st., Harlem River, W. 146th st. and 8th ave.

46th E. D.—W. 146th st., Harlem River, W. 145th st. and a diagonal line from the corner of 7th ave. and W. 145th st. to the corner of 8th ave. and W. 146th st.

47th E. D.—A diagonal line from the corner of 8th ave. and W. 146th st. to the corner of 7th ave. and W. 145th st., W. 145th st. and 8th ave.

48th E. D.—W. 145th st., Harlem River, W. 144th st. and 8th ave.

Twenty-third Assembly District.

1st E. D.—W. 165th st., Fort Washington ave., W. 161st st. and Riverside dr.

2d E. D.—W. 164th st., Broadway, W. 163d st., a diagonal line from the corner of St. Nicholas ave. and W. 163d st. to the corner of Broadway and W. 162d st., W. 162d st. and Fort Washington ave.

3d E. D.—A diagonal line from the corner of Broadway and W. 162d st. to the corner of St. Nicholas ave. and W. 163d st., W. 163d st., Harlem River and W. 162d st.

4th E. D.—W. 164th st., Harlem River, W. 163d st. and St. Nicholas ave.

5th E. D.—A diagonal line from the corner of W. 164th st. and Broadway to the corner of W. 165th st. and St. Nicholas ave., St. Nicholas ave., W. 163d st and Broadway.

6th E. D.—W. 166th st., Amsterdam ave., W. 165th st., Harlem River, W. 164th st., St. Nicholas ave. and Audubon ave.

7th E. D.—W. 170th st., Harlem River, W. 166th st. and Amsterdam ave.

8th E. D.—W. 168th st., Audubon ave., W. 167th st., Amsterdam ave., W. 166th st., Audubon ave., a diagonal line from the corner of Audubon ave. and W. 165th st to the corner of Broadway and W. 164th st., W. 164th st. and Fort Washington ave.

9th E. D.—A diagonal line from the corner of W. 169th st. and Audubon ave. to the corner of W. 170th st. and Amsterdam ave., Amsterdam ave., W. 167th st. and Audubon ave.

10th E. D.—W. 171st st., Haven ave., W. 170th st., Audubon ave., W. 168th st., Fort Washington ave., W. 165th st. and Hudson River.

11th E. D.—W. 172d st., Fort Washington ave., W. 171st st., Audubon ave., W. 170th st. and Haven ave.

12th E. D.—W. 171st st., Amsterdam ave., a diagonal line from the corner of Amsterdam ave. and W. 170th st. to the corner of Audubon ave. and W. 169th st., and Audubon ave.

13th E. D.—W. 172d st., Amsterdam ave., W. 171st st. and St. Nicholas ave.

14th E. D.—W. 173d st., St. Nicholas ave., W. 171st st. and Fort Washington ave.

15th E. D.—W. 174th st., Audubon ave., W. 172d st., and St. Nicholas ave.

16th E. D.—A diagonal line from the corner of W. 174th st. and Audubon ave. to the corner of W. 173d st. and Amsterdam ave., Amsterdam ave., W. 172d st. and Audubon ave.

17th E. D.—W. 175th st., Amsterdam ave., W. 181st st., Harlem River, W. 170th st., Amsterdam ave., a diagonal line from the corner of Amsterdam ave. and W. 173d st. to the corner of Audubon ave. and W. 174th st., W. 174th st. and St. Nicholas ave.

18th E. D.—W. 177th st., Depot lane, 177th st., Wadsworth ave., W. 175th st., St. Nicholas ave., W. 173d st., Fort Washington ave., W. 172d st., Haven ave., W. 171st st. and Hudson River.

19th E. D.—W. 177th st., a diagonal line from the corner of W. 177th st. and St. Nicholas ave. to the corner of W. 176th st. and Audubon ave., Audubon ave., W. 175th st. and Wadsworth ave.

20th E. D.—A diagonal line from the corner of W. 177th st. and Audubon ave. to the corner of W. 176th st. and Amsterdam ave., Amsterdam ave., W. 175th st. and Audubon ave.

21st E. D.—A diagonal line from the corner of 178th st. and Audubon ave. to the corner of W. 179th st. and Amsterdam ave., Amsterdam ave., a diagonal line from the corner of W. 176th st. and Amsterdam ave. to the corner of W. 177th st. and Audubon ave., and Audubon ave.

22d E. D.—A diagonal line from the corner of Wadsworth ave. and W. 177th st. to the corner of St. Nicholas ave. and W. 178th st., W. 178th st., Audubon ave., a diagonal line from the corner of Audubon ave. and W. 176th st. to the corner of St. Nicholas ave. and W. 177th st., and W. 177th st.

23d E. D.—W. 179th st., a diagonal line from the corner of Amsterdam ave. and W. 179th st. to the corner of Audubon ave. and W. 178th st., W. 178th st. and St. Nicholas ave.

24th E. D.—W. 178th st., Wadsworth ave., W. 179th st., St. Nicholas ave., a diagonal line from the corner of St. Nicholas ave. and W. 178th st. to the corner of Wadsworth ave. and W. 177th st., W. 177th st. and Broadway.

25th E. D.—W. 178th st., Broadway, W. 177th st. and Pinehurst ave.

26th E. D.—W. 179th st., a diagonal line from the corner of Fort Washington ave. and W. 170th st. to the corner of Broadway and W. 178th st., W. 178th st. and Northern ave.

27th E. D.—W. 181st st., Haven ave., a diagonal line from the corner of Haven ave. and W. 179th st. to the corner of Northern ave. and W. 178th st., W. 178th st., Pinehurst ave., W. 177th st., Depot la., W. 177th st. and Hudson River.

28th E. D.—W. 181st st., Northern ave., a diagonal line from the corner of W. 178th st. and Northern ave. to the corner of W. 179th st. and Haven ave., and Haven ave.

29th E. D.—A diagonal line from the corner of Northern ave and W. 181st st. to the corner of Pinehurst ave. and W. 180th st., W. 180th st., Fort Washington ave., W. 179th st. and Northern ave.

30th E. D.—W. 181st st., Fort Washington ave., W. 180th st., and a diagonal line from the corner of W. 180th st. and Pinehurst ave. to the corner of W. 181st st. and Northern ave.

31st E. D.—W. 181st st., a diagonal line from the corner of W. 181st st. and Broadway to the corner of W. 180th st. and Fort Washington ave., and Fort Washington ave.

32d E. D.—A diagonal line from the corner of W. 180th st. and Fort Washington ave. to the corner of W. 181st st. and Broadway, Broadway, W. 182d st., St. Nicholas ave., W. 181st st., Wadsworth ave. and W. 180th st.

33d E. D.—W. 180th st., Broadway, W. 179th st. and Fort Washington ave.

34th E. D.—W. 179th st., Broadway, W. 180th st., Wadsworth ave., W. 178th st., and a diagonal line from the corner of W. 178th st. and Broadway to the corner of Fort Washington ave. and W. 179th st.

35th E. D.—W. 181st st., Audubon ave., W. 180th st., St. Nicholas ave., W. 179th st. and Wadsworth ave.

36th E. D.—W. 180th st., Amsterdam ave., W. 179th st. and St. Nicholas ave.

37th E. D.—W. 182d st., Audubon ave., W. 183d st., Amsterdam ave., W. 183th st., Harlem River, W. 181st st., Amsterdam ave., W. 180th st., Audubon ave., W. 181st st. and St. Nicholas ave.

38th E. D.—W. 183d st., Wadsworth ave., W. 184th st., St. Nicholas ave., W. 182d st. and Broadway.

39th E. D.—W. 184th st., Amsterdam ave., W. 183d st., Audubon ave., W. 182d st. and St. Nicholas ave.

40th E. D.—A diagonal line from the corner of W. 186th st. and Audubon ave. to the corner of Amsterdam ave. and W. 187th st., W. 187th st., Harlem River, W. 183th st., Amsterdam ave., W. 184th st. and Audubon ave.

41st E. D.—W. 186th st., Audubon ave., W. 184th st., St. Nicholas ave., W. 183d st.

42d E. D.—W. 187th st., Wadsworth ave., W. 183th st., St. Nicholas ave., W. 184th st. and Wadsworth ave.

43d E. D.—A line beginning at a point at the Hudson River opposite the northerly end of Bennett ave. and running east to Bennett ave., Bennett ave., Broadway, W. 181st st. and Hudson River.

44th E. D.—Fairview ave., Wadsworth Terrace, W. 190th st., Wadsworth ave., W. 191st st., St. Nicholas ave., W. 188th st., Wadsworth ave., W. 187th st. and Broadway.

45th E. D.—W. 188th st., Audubon ave., W. 187th st., a diagonal line from the corner of Amsterdam ave. and W. 187th st. to the corner of Audubon ave., and W. 186th st., W. 186th st. and St. Nicholas ave.

46th E. D.—W. 190th st., Amsterdam ave., Laurel Hill Terrace, W. 187th st., Audubon ave., W. 188th st. and St. Nicholas ave.

47th E. D.—Dyckman st., Harlem River, W. 187th st., Laurel Hill Terrace, Amsterdam ave., W. 190th st. and St. Nicholas ave.

48th E. D.—Hillside ave., St. Nicholas ave., W. 191st st., Wadsworth ave., W. 190th st., Wadsworth terrace, Fairview ave. and Broadway.

49th E. D.—Dyckman st., Vermilyea ave., Arden st., Nagle ave., Hillside ave., Broadway, Bennett ave., a line running west from the northerly end of Bennett ave. to the Hudson River, and Hudson River.

50th E. D.—Academy st., Sherman ave., Dyckman st., Nagle ave., Arden st. and Vermilyea ave.

51st E. D.—Academy st., Post ave., Dyckman st. and Sherman ave.

52d E. D.—W. 206th st., Harlem River, Dyckman st., Post ave., Academy st., Nagle ave. and Amsterdam ave.

53d E. D.—W. 211th st., Harlem River, W. 206th st., Amsterdam ave., Nagle ave., Academy st. and Sherman ave.

54th E. D.—W. 207th st., Sherman ave., Academy st. and Vermilyea ave.

55th E. D.—Hawthorne ave., Vermilyea ave., Academy st. and Cooper st.

56th E. D.—W. 213th st., Seaman ave., Academy st., Vermilyea ave., Dyckman st., Hudson River and Harlem River.

57th E. D.—Isham st., Vermilyea ave., Hawthorne st., Cooper st., Academy st. and Seaman ave.

58th E. D.—W. 211th st., Amsterdam ave., Sherman ave., W. 207th st., Vermilyea ave. and Isham st.

59th E. D.—Harlem River, Broadway, Spuyten Duyvil Creek, Harlem River, W. 211th st., Isham st., Seaman ave. and W. 215th st.

60th E. D.—Spuyten Duyvil Creek, Broadway and Harlem River.

JOHN R. VOORHIS,
CHARLES E. HEYDT,
JACOB A. LIVINGSTON,
JAMES KANE,
Commissioners of Election.

1921.

SHIPPING NEWS.

(CONTINUED FROM PAGE TWENTY.)

lulu, &c; 13th, 10 AM, Lake Chelan, do for ——.—Wind N, 30 miles; cloudy.

CHATHAM, Mass, Oct 13—Passed, tug Carlisle, from Philadelphia, towing barges Poatatown, for Portland, Phoenix, for Bangor, and Glendower, for Gardiner; Germantown, from do, towing barges Cicona, for Lynn, and Manatawney and Molino, for Boston (tugs exchanged tows at Vineyard Haven, as tug Germantown has propeller trouble and will make what repairs are necessary at Boston).

GALVESTON, Tex, Oct 12—Arrived, str S M Spaulding, Tampico.

Arrived 13th, str Lake Zaliski, Beaumont.

Arrived 13th, str Lake Siavi, Porto Rico.

Sailed 12th, strs Waxahachie, Bremen; Congle Wifredo (Sp), Barcelona; Kasembe (Br), Kobe; El Sol, New York; Demetrios Pandelis (Greek), Italy.

Sailed 13th, strs Munsomo, Baltimore; Norwegian (Br), Liverpool; Newona (Br), Tampico; Barcelona (Sp), Barcelona; Brabeholm (Sw), Scandinavian ports; Taxandrier (Br), Antwerp.

JACKSONVILLE, Fla, Oct 13—Arrived, str Westland, Rotterdam.

Sailed 13th, strs Birdar (Br), Port Arthur; Mohawk, New York.

MANILA, Oct 12—Arrived, str Arizona Maru (Jap), Tacoma for Hong Kong.

MOBILE, Ala, Oct 12—Arrived, strs Crasier Hall, Buenos Aires, &c; San Antonio (Mex), Tuxpam.

Arrived 13th, schr A F Coats, Mayaguez.

Sailed 12th, str Manatee, London via Pensacola.

Sailed 13th, str Cartona, New York via Pensacola; tug El Aguila, Tampico.

NEW ORLEANS, La, Oct 13—Arrived, strs Brynhild (Dan), Belize; Carolita (Br), United Kingdom; Celba (Hond), Celba; Ellis (Nor), Tela; Maastam (Dutch), Rotterdam.

Sailed from Port Eads 13th, strs Baton Rouge, Tampico; Brazilier (Br), Antwerp; Frankliver (Br), Havre; Hague Maru (Jap), Shanghai; Jalisco (Mex), Vera Cruz; Monuis, New York; O T Warring, Jacksonville; Parlemina, Cristobal; Venator (Nor), Kingston; schr Prages, Frontera.

NEWPORT NEWS, Va, Oct 13—Arrived, strs Cape Ortegal (Br), Portland, O; Conde de Zubiria (Sp); Mobile for Rotterdam.

Cleared 12th, str Parkhaven (Dutch), Three Rivers.

Sailed 13th, strs Sagama River (Br), Stettin; Eastern Leader, New York.

NORFOLK, Va, Oct 13—Arrived, strs Brandon, Boston; Everett, do (and both sailed 12th on return).

Arrived 12th, strs Vesuvio (Ital), Genoa; Director (Br), Jacksonville.

Arrived 13th, strs Wigt Honaker, Leith; Ecuador, San Francisco, &c, for Baltimore; Meteor, Providence; Gloucester, Boston; Gerty (Ital), Baltimore; Araluda (Br), Newport, E; Denis (Br), New York for Ceara, &c; Melrose, Boston; Irishman (Br), New Orleans, for Barcelona; bark Maid of England (Br), New York.

Arrived 13th, strs Montoso, New York; Cape Ortegal (Br), Seattle, &c; Conde de Zubira (Sp), Mobile for Rotterdam; Crosshill (Br), San Francisco for United Kingdom.

Cleared 12th, strs Alarich (Ger), Swedish ports; Ganges (Br), Demerara; Skaraas (Nor), St John; Hesperos (Nor), New York.

Sailed 12th, strs Ganges (Br), Demerara; Skaraas (Nor), St John; 13th, Hamilton, New York.

Sailed 12th, str Freeman, New Bedford.

Sailed 12th, str Deutschfeld (Ger), Hamburg; schr Josiah B Chase, Baltimore.

Sailed 13th, str Havre Maru (Jap), New York.

NEW BEDFORD, Mass, Oct 13—Sailed, tug Clara H Doane, towing barges Nesquehoning and Henry Endicott (from Boston) and Summit Hill, for New York.

In port 13th, str Jonancy, for Norfolk (sails 13th).

NEWPORT, RI, Oct 11—Sailed, tug Eureka, towing barges Bodine, from Bath, Cienfuegos, from Boston, and Mount Hope, from Fall River, for Hampton Roads.

PORT ANGELES, Wash, Oct 12—Sailed, str Thames Maru (Jap), Kobe.

PORT ARTHUR, Tex, Oct 12—Arrived, strs J M Pew, Philadelphia; Bibbco, New York.

Arrived 13th, strs Gulflight, Tampico; Trinidadian, do; Canadian Miner (Br), Mobile.

Sailed 12th, strs Alabama, Providence; Reaper, Tampico; Paul Pax (Br), Sand Key.

Sailed 13th, str Lake Zaliski, Tampico.

PORT TAMPA, Fla, Oct 12—Arrived, str Sundance, Rotterdam.

Arrived 13th, str Carolyn, Baltimore.

Sailed 12th, str Mar Caspio (Sp), Santander.

PHILADELPHIA, Pa, Oct 13—Arrived, battleship Florida, New York; strs Blackheath (Br), Manzanillo, Gro (Nor), Cienfuegos; Sfeniatz (Fr), Barry; Barendrecht (Dutch), do (latter anchored at Pure Oil dock 7 AM); Prussa, Calcutta and Colombo; Philip Publicker, Havana; Nantucket, Boston; Gulftrade, Providence.

Cleared 11th, str Cold Harbor, Los Angeles.

Cleared 13th, strs Tasmanic (Sw), Gothenburg via New York; Samland (Belg), Danzig via do; Putney (Br), Abilla; Revolente, New Orleans; Dunmail (Br), St Louis du Rhone; St Anthony, Montreal; Eastern Dawn, Rotterdam via Antwerp and New York; Harry Luckenbach, New York; schr Purnell T White, Fort de France Bay, &c.

Sailed 12th, strs Creton, Savannah, and Jacksonville via Baltimore; Ontario, Boston.

Sailed 13th, strs Cold Harbor, Los Angeles, &c; Gulfcoast, Port Arthur.

Passed down Marcus Hook 13th, 11:10 AM, tug Tamaqua, towing barges Mingo, for Portland, Pennington, for Searsport, and Tulpehocken, for Augusta; 4:20 PM, str Natirar, for Gothenburg, &c, via New York.

Passed out Delaware Breakwater 12th, 1:10 AM, strs J W Van Dyke, Philadelphia, for Port Lobos; 8:10 AM, Bueland (Nor), do for Campbellton.

Passed out 12th, 5:20 PM, strs San Mateo, Philadelphia for Kingston; 6:20 PM, tug Dewsnew, do for Boston; 7 PM, tug Valley Forge, towing barges Salem, for Boston, Skippack, for Milton, and Pocopson, for Gloucester; 13th, 6 AM, bark Reine Marie Stewart, Philadelphia for Brunswick.

Sailed 13th, 8:30 AM, tug John F F Lewis, towing barge Wicomo and a fishing steamer, seaward.—Wind NW, 34 miles; partly cloudy; light choppy sea.

PERTH AMBOY, NJ, Oct 12—Sailed, tug Lehigh, towing barges 704, for New Bedford, 801, for Edgartown, 700 and 701, for Boston, and 707, for Searsport.

PORT IVORY, NJ, Oct 13—In port, str Mohawk, Grasell for Boston.

PORTLAND, Me, Oct 11—Arrived, schr Gardiner G Deering, Bath for Norfolk.

Arrived 12th, tug Wyoming, Boston, w h barges 765, for Rockland, 767, Boston for Belfast, and 762, do for Searsport (and sailed 13th).

Arrived 12th, str Bylayl, Norfolk.

Sailed 10th, schrs Emily F Northam (from Debbyswille), New York; Harriet C Whitehead (from Sullivan), do.

Sailed 13th, str Hampden, Norfolk.

SAN FRANCISCO, Cal, Oct 11—Arrived, strs Kaiku Maru (Jap), Norfolk; 12th, Venezuela, Baltimore; Edward Luckenbach, New York; Bolivia (Dan), Hamburg.

Sailed 11th, strs Adna Chaffee, Yokohama; Natal (Dan), Copenhagen; Pensacola, Manila; Ravenrock (Br), United Kingdom; 12th, Hoosier State, Hong Kong; schr Lizzie Vance, Papeete.

Sailed 12th, str Manoa, Honolulu.

SEATTLE, Wash, Oct 12—Arrived, str Taltavitsa (Br), Hong Kong, &c.

Arrived 13th, str F J Luckenbach, Portland.

Sailed 12th, str Floridian, London.

Sailed 12th, str Kinkasah Maru (Jap), Kobe.

Sailed 13th, str Atlantic City, Portland.

SAN JUAN, PR, Oct 10, 3 PM—Arrived, strs Caracas, Curacao for New York (and proceeded 5 PM 11th).

SAVANNAH, Ga, Oct 13—Arrived, str City of Montgomery, New York; Howard, Jacksonville for Baltimore (and proceeded).

Sailed 13th, str City of Rome, Boston.

TAMPA, Fla, Oct 13—Sailed, str Fuelofi, Tampico.

VINEYARD HAVEN, Mass, Oct 13—Arrived and sailed, schr George E Klinck, Long Cove, Me, for New York.

Arrived 13th, schrs Esther Melbourne, Rockport, Mass, for Miami; Flo F Mader (Br), Elizabethport for Lunenburg, NS.

Passed 13th, motor barge Daniel M Monroe, New York for Spencers Island, NS; tug Hercules, towing two barges, Boston for Norfolk.—Wind, AM, NW; PM, moderate; clear.

AMERICAN PORTS.

[By Mail.]

HILO, Oct 6—Sailed, str Enterprise, San Francisco.

HONOLULU, Oct 6—Sailed, strs Col E L Drake, San Francisco; Port Angeles, Seattle; 7th, Nanking, San Francisco; schr Mary E Foster, Puget Sound.

RAYMOND, Wash, Oct 7—Sailed, schr Watson A West, Callao.

ROCKPORT, Oct 11—Arrived, tug Neponset, towing barge Kathleen, Boston (to load for New York, and tug left for Sandwich with barge Jim Hughes, for New York).

SAN PEDRO, Cal, Oct 6—Arrived, str Presidencia (Fr), Santa Rosalia.

ST THOMAS, VI, Sept 30—Arrived, strs Westward Ho, Tacoma, &c, for Antwerp and Leith (and sailed Oct 1); Oct 2, Jalapa, Seattle, &c, for Spain (and sailed 3d).

Sailed Sept 30, schr John Francis, Trinidad.

TACOMA, Wash, Oct 7—Arrived, schr Wm Nottingham, Port Townsend.

Naval Orders

Special Despatch to THE NEW YORK HERALD.

New York Herald Bureau,
Washington, D. C., Oct. 13.

These navy orders have been made public: Lieutenant-Commander Alexander M. Charleston, to U. S. S. Tennessee; Lieutenant-Commander John H. Holt, to Sixteenth Naval district; Lieutenant-Commander Harold H. Ritter, to destroyer squadron, Pacific fleet; Lieut. Smith D. A. Cobb, to destroyer squadron, Atlantic fleet; Lieut. Paul S. Geon, to U. S. S. Maryland; Lieut. Paul U. Toyts, resigned; Lieut. George E. Kalter, resigned; Lieut. William F. Leigh, to U. S. S. Pocatono; Lieutenant-Commander John J. Luchsinger, to U. S. S. Mercy; Lieut. James C. Boquette, to Navy Department, Washington; Lieut. George T. Paine, to Navy Yard, Mare Island; Commander Harry J. Abbott, to Division No. 28; Commander Wilfred E. Clarke, to U. S. S. Kidder; Commander George M. Havenscroft, to U. S. S. Shirk; Lieutenant-Commander Philip Seymour, to U. S. S. Lavallette; Lieutenant-Commander Heister Hoogewerff, to Division No. 29; Lieutenant-Commander Robert G. Canan, to U. S. S. Sloat; Lieut. Thomas R. Cooley, to U. S. S. Shirk; Lieut. Johns Sperie, to U. S. S. Babbitt; Lieut. Chauncey R. Doll, to U. S. S. Tattnall; Lieut. Miles R. Browning, to U. S. S. Kidder; Lieut. Emil J. Stejfer, to Division No. 34; Lieut. John E. Bibb, to Division No. 34; Lieutenant-Commander Julius C. P. Katterfield, to command U. S. S. Saturn; Lieut. George C. Cannon, to U. S. S. Wright; Lieut. Francis King, to U. S. S. Caesar; Lieut. Raymond F. Tyler, to U. S. S. Wright; Lieut. Gustave Dahlgren, to U. S. S. Jason; Lieut. Theodore F. Donohue, to U. S. S. North Dakota.

Auction

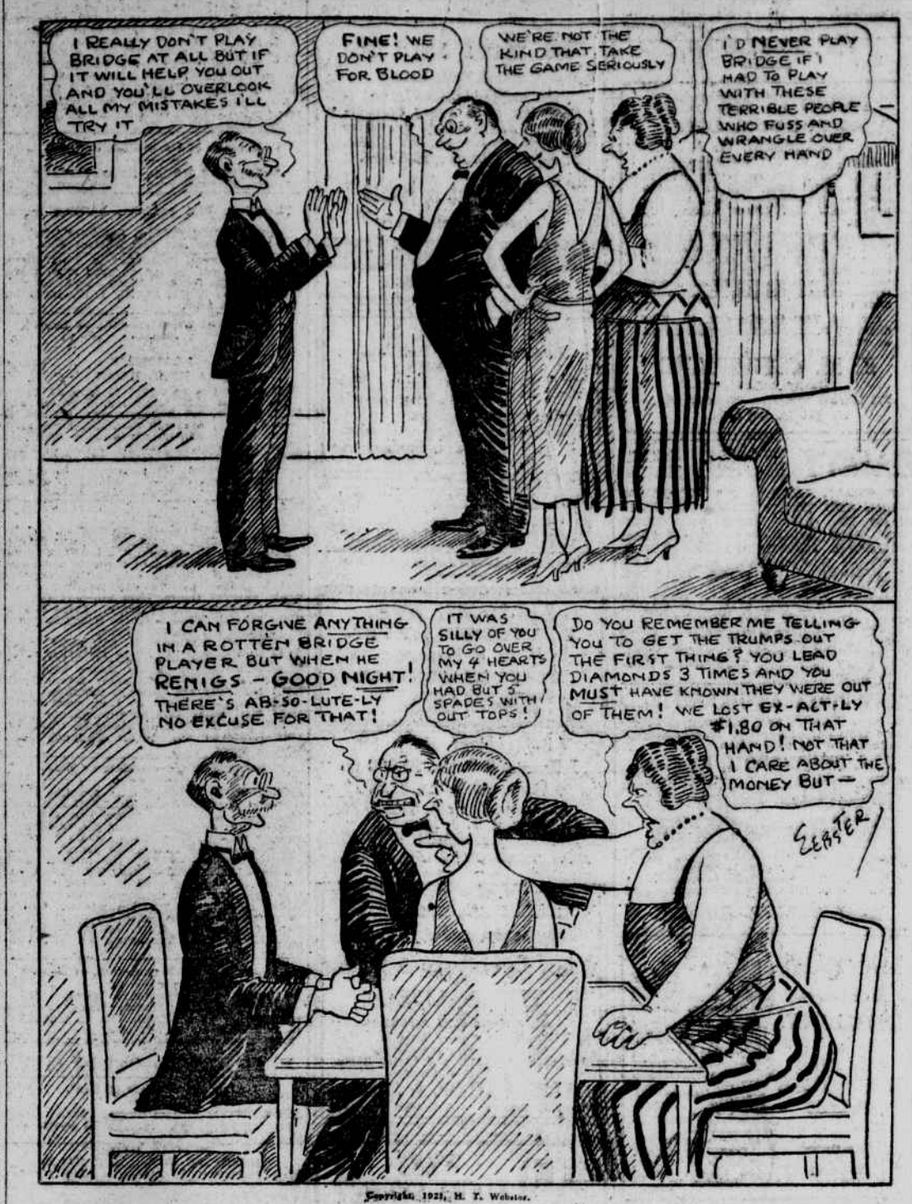

Copyright 1921, N. Y. Webster.

HOUSE SELLING LEADS IN BROOKLYN MARKET

Kilcoyne Brothers sold the two family house at 1568 Fifty-sixth street to L. Polski; also for the Kaymen Construction Company the house at 1636 Fifty-ninth street to Fred Karber, and for the Thomas Delehanty Estate the two family house at 1450 Fifty-ninth street to Frank Owens.

A. J. Murphy sold for Josephine Marine to A. Berelsen the three story stores and apartments on the southwest corner of New Utrecht avenue and Forty-fifth street.

Bulkley & Horton Company sold 615 Lincoln place, corner of St. Francis place, a three story two family dwelling, 20x100, for Mrs. Harding.

A client of Morris Berkowitz, attorney, bought from the East Lindon Building Company, Inc., the two family house, 25x100, at 613 Miller avenue, held at $18,000.

Newman Leavy sold the dwelling, 50x100, at 1415 Fifty-fifth street for Maryanov & Krone.

Henry L. Nielsen sold the three family dwelling at 284 Tenth street for Margaret O'Brien to Sophonia Wasulewski.

William P. Jones sold for James Joseph, coachman to May E. Stephens, two lots, each 20x100, on the east side of East Thirty-eighth street, 265 feet north of Church street.

Alexander Balter leased 219 and 221 Havemeyer street, two two story buildings, for forty-two years for Louis Saul to Leo Kestenbaum at an aggregate rental of $358,000. Mr. Balter was appointed agent.

EXPLAIN RACE TRACK DEAL.

Wm. E. Harmon & Co. Say Their Offer Has Been Accepted.

In a statement issued yesterday concerning the long standing rumor of their purchase of the old Gravesend race track property in Brooklyn, Wm. E. Harmon & Co., Inc., declared that their formal offer for the property had been accepted and final contracts had been prepared, although the deal has not yet been closed.

"It is presumable," says the statement, "that we will take possession of