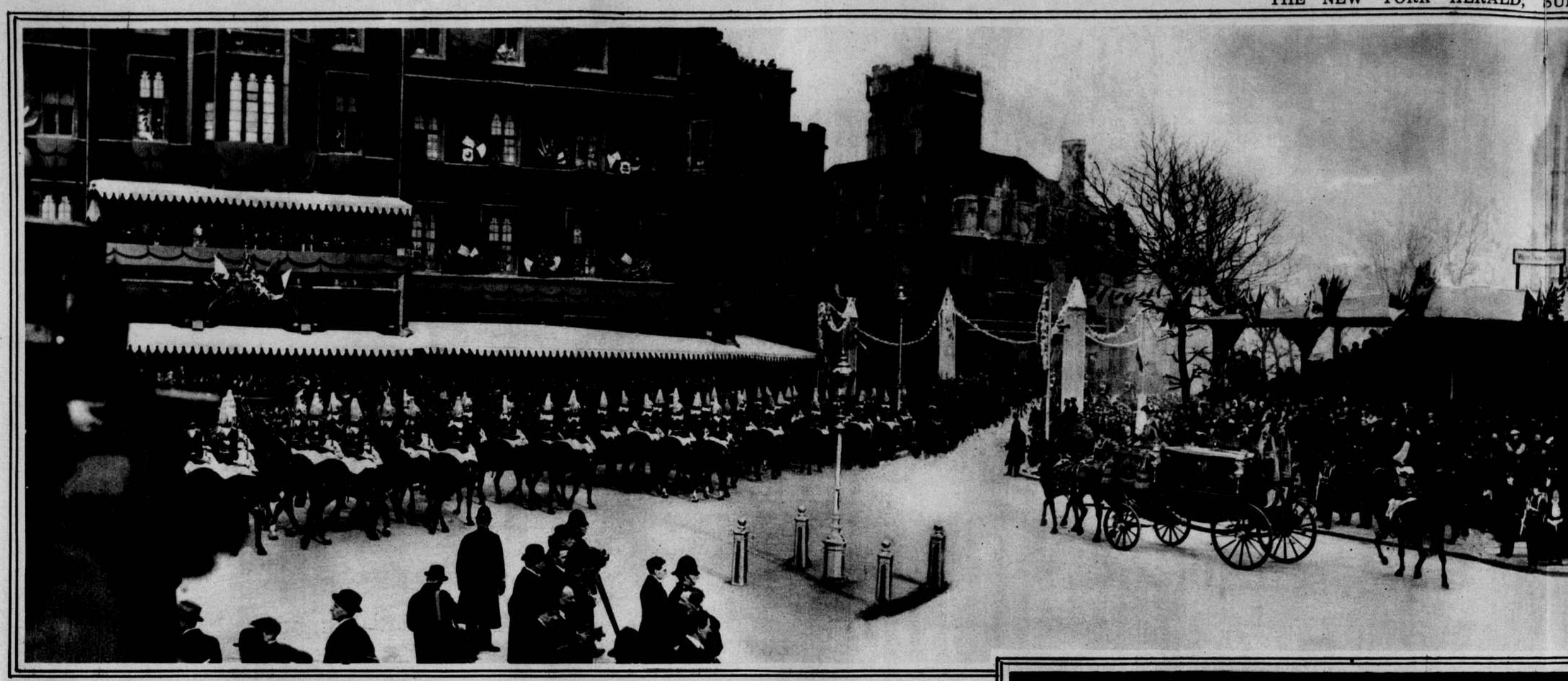

Off on their honeymoon. Princess Mary in her going away coat and gown and Viscount Lascelles posing for the photographer at the railroad station.

Copyright, Keystone View.

Just a glimpse of a few of the hundreds of distinguished guests at the royal wedding. Left to right: David Lloyd George, Lord Birkenhead, Mrs. Lloyd George, Mrs. Austen Chamberlain (in white) and Mr. Austen Chamberlain. Snapshot taken as they were leaving the Abbey.

International.

The bride arriving with her father, King George, at Westminster Abbey, in the state carriage, with all the pomp, ceremony and splendor that mark a royal wedding.

Wide World.

The bridal last. Seated, le Mary Thynne. celles, Princess bridge.