BASES FULL AS RUTH DRIVES BALL OVER FENCE, BEATING PELICANS

BABE PICKS RIGHT TIME FOR HOME RUN

Yankees, in Hitting Mood, Defeat New Orleans Team 9 to 3.

JIM JOLLEY IMPRESSIVE

Rookie Southpaw Holds Rivals Scoreless for Five Innings.

By CHARLES A. TAYLOR.

Special Dispatch to THE NEW YORK HERALD.

NEW ORLEANS, March 16.—Babe Ruth's bludgeon has started on its murderous career. In the fifth inning of the game between the Yankees and the Pelicans here to-day, with all the bases occupied, the mighty mauler drove the ball over the right field fence for his first official homer of the year. Three other runs which came New York's way in this same frame gave Hug's men a lead the Pelicans could not overcome, and the final score was 9 to 3 in favor of Gotham.

The Yanks had one of their old time slugging orgies, a total of fifteen hits for twenty-five bases being accumulated. Fred Hoffman emulated the Babe by smashing the ball over the left field fence in the sixth inning and also secured a double in his six innings of play. Wally Pipp collected a triple and a single, Aaron Ward a double, Baker three singles and Fewster two singles. It was a disconsolate band of home rooters when the Yankee bats began their vicious swinging.

Manager Huggins made a strategical move that promises to bear fruit. He placed Norman McMillan, the infielder obtained from the Rochester club, in the right garden, and Norman more than made good in his strange surroundings. A long running, tumbling catch by this recruit of Knaupp's savage drive in the third inning was the fielding feature of the game.

Hits Are Scattered.

Big Jim Jolley also southpawed his way into prominence by giving the best exhibition of twirling that any of the rookie boxmen have shown so far. Jim was the Yankee pitcher for five innings and, although he allowed six hits, they were so scattered as to keep the Pelicans scoreless.

George Quinn, the Virginia Leaguer, who succeeded Jolley, had one bad frame, the seventh, in which the local nine made four hits and all their runs, but George didn't do so badly in the other four innings he worked.

Manager Dobbs of the New Orleans team used three pitchers—Thomas and James, southpaws, and Jones, a right-hander. Thomas shut out the Yanks for four innings, but in the frightful fifth, already referred to, he had a grievous experience. James permitted two runs in the two innings he labored on the mound, but Jones sailed through his two frames without any tallies being made against him.

The Yankee fifth was opened by Ward, who drew a pass. On the hit and run signal Scott singled to right and Ward raced to third, from where he scored when Thomas threw wildly to first in an effort to catch Scott. Hoffman followed with a double to right, which tallied Scott. Jolley tapped to Thomas, who was wild again in his toss to third to head off Hoffman, and everybody was safe. Fewster singled to left, scoring Hofman, and McMillan walked, filling the bags for the coming of Ruth.

Psychological Moment.

The Babe fouled Thomas's first curve, only to crash into the next ball for a journey over the fence. It was the third opportunity the Babe has had in the games here to knock a homer, with the bases all occupied, and this time he delivered with a vengeance. The ball cleared the right field wall, with plenty to spare, and was the equivalent of a drive into the right field bleachers at the Polo Grounds.

The Yanks scored one run in the sixth, thanks to Hoffman's homer, and one more in the seventh as the result of Pipp's triple and an infield out. The Pelicans gathered their three runs in the sixth on a pass to Ricks, an infield hit by Barbare, on which Baker made a bad throw to first; a single to Meyers, a pass to Gilbert and singles by Knaupp and Foss.

The Yanks are having a picnic with the Pelicans, but their real test is due Saturday when Rogers Hornsby and his bat come to town for a two day stay.

The score:

NEW YORK (A.)	ab	r	h	o	a	e	NEW ORLEANS (S.A.)	ab	r	h	o	a	e
F'ster,lf	5	1	2	4	0	0	Gilbert,cf	4	0	3	4	0	0
McM'n,rf	4	1	0	1	0	0	Knaupp,2b	5	0	1	2	4	0
B'th,cf,1b	5	1	2	8	1	0	Foss,ss	5	0	2	4	2	1
Baker,3b	4	0	3	1	2	1	Wight,3b	4	0	1	1	4	0
Pipp,1b,cf	5	1	2	8	0	0	Th'sher,lf	4	0	1	1	0	0
Ward,2b	2	1	2	3	0	0	Ricks,1b	3	1	2	13	1	0
Kil'ger,2b	1	0	0	1	0	0	B'bare,rf	4	1	2	1	0	0
Scott,ss	3	1	1	0	1	0	Meyers,c	3	1	1	0	2	0
M'chell,ss	1	0	0	2	3	0	Thomas,p	1	0	0	1	1	1
Hoff'n,c	3	2	2	3	1	0	James,p	0	0	0	0	2	0
DeV'r,c	2	0	1	0	0	0	Jones,p	0	0	0	0	1	0
Jolley,p	1	1	0	0	0	0	§Kal'berg	1	0	0	0	0	0
Quinn,p	2	0	0	1	2	1	‡Crafts	1	0	0	0	0	0
*Meusel	1	0	1	0	0	0	¶Waters	1	0	1	0	0	0
†Neusel	0	0	0	0	0	0							
Totals	39	9	15	27	15	2	Totals	36	3	14	27	17	2

*Batted for Jolley in the sixth inning.
†Ran for Meusel in the sixth inning.
‡Batted for Thomas in the fifth inning.
§Batted for James in the seventh inning.
¶Batted for Jones in the ninth inning.

New York	0	0	0	0	0	7	1	1	0	0	0			9
New Orleans	0	0	0	0	0	0	0	3	0	0	0			3

Two base hits—Ward, Hoffman, Gilbert. Three base hit—Pipp. Home runs—Ruth, Hoffman. Sacrifice hit—Jolley. Double plays—Baker, Ward and Pipp; Scott, Ward and Pipp; Killinger, Mitchell and Ruth; Wight, Knaupp and Ricks. Left on bases—New York, 9; New Orleans, 9. Struck out—By Jolley, 3; by James, 1. Bases on balls—Off Jolley, 1; off Quinn, 2; off Thomas, 3. Hits—Off Jolley, 6 in 5 innings; off Quinn, 8 in 4 innings; off Thomas, 7 in 5 innings; off James, 4 in 2 innings; off Jones, 4 in 2 innings. Time of game—1 hour and 55 minutes. Umpires—Moriarty and Brennan.

Zbyszko Downs Guerstmans.

SPRINGFIELD, Mass., March 16.—Wladek Zbyszko, Polish wrestler, defeated Laurente Guerstmans, champion of Belgium, two falls in three here to-night. Guerstmans won the first with a headlock in 44 minutes and 30 seconds. The second went to Zbyszko in 32 minutes and 15 seconds with a Cornish back heel, and a double armlock after 18 minutes gave Zybszko the third and deciding fall.

Robison Wesleyan Captain.

MIDDLETON, Conn., March 16.—Everett C. Robison of Dunkirk, N. Y., to-night was elected captain of the Wesleyan University basketball team for next year.

The Giants' All Star College Football Team

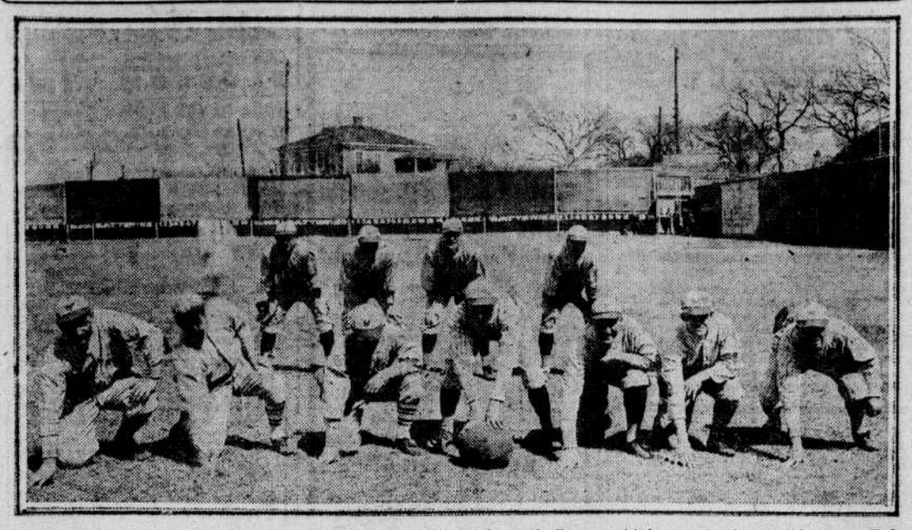

Left end, Heinie, St. Bonaventure College; left tackle, Fitzpatrick, Fordham; left guard, Shinners, Marquette University; center, Kopf, Dartmouth; right guard, Frisch, Fordham; right tackle, Young, Texas; right end, Boone, Alabama; backs, Nehf, Rose, Polytechnic; Hale, Mississippi College; Ryan, Holy Cross, and Berry, Pennsylvania.

McGraw Separates His Sheep From His Goats

Picks Seventeen Players, Including Boone and Stengel, to Go on Tour With Second Team—Benton and Shores With Regulars.

By DANIEL.

Special Dispatch to THE NEW YORK HERALD.

SAN ANTONIO, Tex., March 16.—Preliminary to the departure of the second team of the Giants to-morrow night on a little tour of its own John McGraw this afternoon separated the goats from the sheep and left some of them guessing. Quiet a few of the athletes are wondering whether they have been adjudged good enough to labor with the regulars or not capable enough to go with the Pecans. At any rate, "Mac" said to-night that the list of players assigned for an early farewell to the heavily laden trenches of the Menger Hotel does not necessarily mean anything. But with all that there is much guessing, more conjecture and no little disappointment.

Seventeen players are to go with the seconds, with Jess Burket the field leader and Dick Kinsella as secretary and Major Domo. Of principal interest is the fact that Virgil Barnes and Claude Jonnard will remain with the regulars, while Bill Ryan, Pat Shea and Cecil Causey will wander along with the Pecans. This is not taken to mean that the trio named to travel will not be retained, but it does appear to indicate that both the younger Barnes and Jonnard have earned places on the Giants' pitching staff. They have the goods and have shown it.

Ryan is suffering with a sore arm as the result of an injury in last Sunday's game with the White Sox, and Shea is a very poor spring flinger. Causey needs more work than he could get if he remained with the regulars, who will have the services of Art Nehf, Jess Barnes, Fred Toney, Jonnard, Virgil Barnes, John Albertson and Phil Douglas, who is expected any day.

Benton With Regulars.

Larry Benton and Glen Shores also will remain with the regulars, the former to give McGraw further arguments as to his class and Shores probably to pass on to Independence, Kan., whence he came, or some other minor league club. Shores is only 18 and very verdant, but has the makings of a pitcher.

The makeup of the second team is as follows:

Pitchers, Bill Ryan, Pat Shea, Cecil Causey, Frank McGloughlin, Perce Malone, Max Rachac, George McFarland and Dick Proctor; catchers, Roy Gilfenwater and Frank Samide; first base, Howard Berry; second base, Wally Kopf; third base, Ed. Hale; short stop, Billy Black; outfielders, Casey Stengel, Ike Boone and Jack White.

This arrangement leaves the regulars with the following substitutes: Johnny Rawlings, John Boland and Joe Fitz-Patrick, infielders; Floyd Brown, catcher, and Billy Cunningham, outfielder. Boland and Fitzpatrick both of whom hail from New York, have not been used much of late and may be sent along to a minor league club any day. As Ralph Shinners, for the time being at least, has been named regular center fielder. Cunningham must be regarded as a spare man. The regulars will have three catchers, Snyder, Smith and Gaston, in addition to Brown, who certainly will not remain with the club.

While Hale has gone with the seconds we have an idea that McGraw will retain him for studies on the bench. He has taken the place of Kopf as understudy to Rawlings for infield utility. That was shown yesterday when Hale was sent in at second base after Frisch was spiked. We believe that Kopf and Berry will be farmed out.

Boone and Stengel May Go.

The selection of Boone and Stengel to go with the seconds may be regarded as significant, as evidence that both have been eliminated in the fight for the open berth in the outfield. Boone is a hitting fool, but lacks polish. He will present a problem to McGraw, and he may stay as a pinch hitter against right handers. He bats from the left side.

The second team will play quite a schedule which will carry it into the Polo Grounds on April 1, when the Giants are slated to play Princeton. The Pecans will close their season on April 10 at West Point. They will open in Beaumont on Saturday. The schedule follows:

March 18 and 19, Beaumont, Texas League; 20th, Houston, Texas League; 21st, 22d, 23d and 24th, Galveston, Texas League; 25th and 26th, Indianapolis, American Association, at Marlin, Texas; 28th and 30th, Houston, Texas League; 27th and 28th, open; March 31 and April 1, Beaumont, Texas League; 2d, 3d, 4th and 5th, open; 6th, Knoxville, Tenn., Appalachian League; 7th, Johnson City, Tenn., Appalachian League; 8th, Portsmouth, Virginia League; 9th, Bridgeport, Eastern League; 10th, Army, at West Point.

The regulars will break camp here a week from to-morrow night and will go to Dallas for two days. Thence they will wander over into Forth Worth for two more games.

Perhaps as a reward for their good showing of yesterday the Giants were permitted to take things easy to-day. They had a bit of everything in both sessions, which wound up with fielding practice.

Bancroft was the luminary in the afternoon and fielded brilliantly, that in spite of pains in the groin which this evening sent him to an osteopath. Groh also was in there doing his usual stunts, with McGraw singing while he cracked the leather at his athletes.

Frank Frisch spent the day in his room nursing his wounded foot. He ought to be out by Monday. In the meantime Rawlings, who has got over his mild attack of what looked like erysipelas, will cover second against the White Sox on Saturday and Sunday. Eddie Collins will be in there for the Sox for the first time.

Causey still is nursing a face similar to that which Rawlings had the other day. Now Hughey Jennings has that trouble, too. It seems to be epidemic among the players with bad sunburns and the boys are scared. The doctors here do not know what causes it. Jennings spent to-day in bed. His face is puffed up like a big, red blistered balloon.

"My arm has not been so fine in the last three years," said Jess Barnes to-day in a talk about his work of yesterday, which was brilliant.

Fred Toney pitched to batters this afternoon, making his first 1922 appearance in the box.

Cornell Downs Syracuse in Dual Wrestling Meet

Special Dispatch to THE NEW YORK HERALD.

ITHACA, N. Y., March 16.—With four substitutes Cornell defeated Syracuse in a dual wrestling meet here to-night by a score of 19 to 10. The Red and White used second string men in the 125, 135, 145 and 158 pound classes, while Strack, the regular 158 man, was moved up to the 175 event.

Wright wrestled in the heavyweight class, and Syracuse forfeited the 115 class event, bringing only six men to Ithaca. The summary:

125 POUND CLASS—Won by Bernard of Syracuse over Halley, on fall with half Nelson and body hold. Time, 7:32.

135 POUND CLASS—Won by Kezer of Cornell, over Leiderfiend, on decision with time advantage of 2:12.

145 POUND CLASS—Won by Greenewald of Cornell, over Strauahan, on decision with time advantage of 1:40.

158 POUND CLASS—Won by Goldsand of Syracuse, over Freer, with fall on body scissors. Time, 7:10.

175 POUND CLASS—Won by Strack of Cornell, over Allen, on fall with body scissors and arm lock. Time, 13:33.

HEAVYWEIGHT CLASS—Won by Wright of Cornell, over Ansley, on decision, with time advantage of 7:46.

Referee—McBride.

IVAN OLSON'S BAT IS POTENT FACTOR

His Two Doubles and Single Give Dodger Regulars Victory by 5 to 1.

Special Dispatch to THE NEW YORK HERALD.

JACKSONVILLE, Fla., March 16.—A high wind was blowing across the diamond in South Jacksonville this morning and Manager Robinson did not allow his Dodgers to don their baseball uniforms. In the afternoon, however, he sent them through a long workout and a game between the Regulars and Yannigans was played. Judge Landis sat in the grand stand and watched the Regulars hang up a 5 to 1 victory over the youngsters. In order to keep warm the commissioner applauded the athletes while they performed fancy stunts in the field and at bat.

Ivan Olson's trusty bat played a prominent part in the Regulars' victory. Ivan slammed out three hits, and one of them was a two bagger. The trio of swats figured in four of the tallies made by his side. Bishop, Gordinier and Vance each hurled three rounds for the Regulars, and Mamaux, Shriver and Hockett divided the slab work for the losing team. Bishop and Gordinier were the opposing hurlers when the game started and neither pitcher was scored on. Mamaux allowed two hits and three were made off Bishop's left handed delivery.

The Regulars made their first run in the sixth off Shriver. Gordinier hit to Shriver and the throw to first was muffed by Post. High sacrificed and Olsen singled to left, sending Gordinier home. In the next inning the Regulars scored once more. With two out Crane drew a pas sand Taylor hit to Ward, who, while trying to force Crane at second, threw past the bag and the ball was recovered by Post, who attempted to Catch Crane at the plate. The throw was wild and Crane registered.

In the eighth the Regulars scored two more tallies. High walked and Olson followed with a double to left that sent High to the plate. Ivan advanced to third on an infield out and scored on a single by Zack Wheat. In the ninth the Regulars added another tally to their credit when Taylor singled, was sacrificed to second and was sent home on Olson's third hit of the game—a single to right.

The Rookies made a desperate attempt to stage a big rally in the ninth, but all they could produce was three singles, which netted them their lone run. The hits were made by Bert Griffith, Post and Hood.

This morning Judge Landis and President Ebbets went to the golf course and played eighteen holes. The Judge scored an easy victory over the Squire, the Commissioner winning by 6 and 5. The score of this afternoon's game follows:

										R.	H.	E.
Regulars	0	0	0	0	1	2	1	1	0	5	8	0
Yannigans	0	0	0	0	0	0	0	0	1	1	7	3

Batteries—Gordinier, Vance and Taylor; Mamaux, Shriver, Hockett and De Berry. Umpire—Leon Cadore.

With the Scholastic Athletes

The resumption of athletic relations between Brooklyn Prep and Poly Prep, coming right on the heels of the announcement that Erasmus Hall and Brooklyn Prep would renew their annual football clashes this year clears up a situation that has stirred Brooklyn scholastic circles for several years because of their size and athletic ranking.

Poly put the blame on the Crown Heights institution when they broke six years ago, claiming unsportsmanlike tactics, and when Erasmus severed football relations in 1918 for the same reason Brooklyn Prep was regarded in an unpopular light.

Since Harry Kane, formerly of the High School of Commerce, was added a year ago to the Brooklyn Prep faculty as coach of the teams the two big preparatory school have been reconciled and a baseball game was easily arranged. It seems likely that they will also meet on the gridiron again this year.

Poly and Brooklyn Prep will meet on the Dyker Heights diamond on May 3, which comes midseason in the schedules of both teams. Brooklyn and Erasmus will open their respective football seasons against each other in the fall.

Paul Beling, Poly's star twirler in 1921, is now at Brooklyn Prep, and may be the choice for pitcher on the day of the contest with his former teammates.

Commercial Field is now in process of repair. The diamond, which was messed up considerably during the football season, was laid out yesterday. This particular diamond is used more than any other by the scholastic teams of Brooklyn, as many as three games being played there on busy Saturdays—morning, noon and afternoon.

Entries for the Princeton Club track and field games to the number of fifty-five have been sent to the officials by Al Cairns, coach of the De Witt High School track and field team. This set of games, which will be held at the Twenty-second Regiment Armory tomorrow afternoon, has always attracted the cream of the schoolboy track world in this section of the country, and the Clintonites are in the front rank of total point scorers each year. Last year the Red and Black athletes finished second to Stuyvesant High.

For the 100 yard dash Gowoblin and Gillman have been entered. The latter has a bad tendon, however, and is not expected to be at his best. Competition will be keen in this event, with Hussey of Stuyvesant High favored to win. Capt. Atlas and Handy will seek honors in the 220 yard run. Handy has equaled the P. S. A. L. record of 0:24 1-5 three times this season and, barring accidents, should come through a winner to-morrow afternoon.

Cook, the Public School Athletic League champion, is Clinton's lone entry in the 440 yard run. This entry should bring a sure five points to the school. Coach Cairns has no entry in the half mile that will score against such competition as Swinbourne and others will provide. Nichialaides, a fair miler, will run this event and Coach Cairns expects him to score.

Twenty games comprise the schedule that T. R. Purcell has arranged for the Dwight School nine this season. Eight games will be played on the home diamond. The season will open April 1 with Mamaroneck High at Mamaroneck. The first chance the fans will have of seeing their team in action on the home diamond with be April 12 when Camp Arcadia will be played. The complete schedule for the 1922 season follows:

APRIL 1, Mamaroneck High School at Mamaroneck; 5, Marquand School at Marquand; 8, De La Salle at De La Salle; 12, Camp Arcadia at Dwight; 15, pending; 19, Curtis at Curtis; 22, Mt. Vernon at Mt. Vernon; 26, Chelsea at Dwight; 29, Irving School at Tarrytown.
MAY 3, Adelphi at Adelphi; 5, Barnard at Barnard; 8, Clason M. A. at Clason Point; 10, Staten Island A. at Staten Island; 12, Collegiate at Dwight; 17, McBurney at Dwight; 19, Trinity at Dwight; 24, Curtis at Dwight; 27, Stamford M. A. (pending) at Oasining; 31, Textile High at Dwight.
JUNE 2, Ethical Culture at Dwight.

Organize Baseball League.

HASTINGS, Neb., March 16.—The Nebraska State Baseball League was organized here last night and six cities posted forfeits of $500 each. The cities which entered the league are Lincoln, Norfolk, Beatrice, Grand Island, Fairbury and Hastings.

CLARK M., 12 YEARS OLD, WINS IN CUBA

Beats Cheap Platers in Dash on Muddy Track—Cabin Creek a Winner.

HAVANA, March 16.—Clark M., the twelve-year-old son of Kenilworth, scored his first victory of the meeting here to-day when he won the opening event, a dash for five and a half furlongs, for cheap platers. Hunt hustled Clark M. to the front when the break came, made all the pace and was a tired horse at the end, and had to be ridden out to beat Smiling Through by a length and a half.

Cabin Creek came from a long way back to beat Starkader by a head in the final strides in the second race. Ina Wood made all the pace to the stretch turn but tired badly.

FIRST RACE—Four-year-olds and upward; claiming; purse $700; five and a half furlongs. Clark M., 112 (Hunt), 3 to 1, 6 to 5 and 3 to 5, first; Smiling Through, 104 (Garner), 3 to 1, 6 to 5 and 3 to 5, second; Berretta, 104 (Dawson), 8 to 5, 3 to 5 and 1 to 3, third. Time, 1:15 1-5. Scratched—Prosperous Baby, Noryh Elkhorn and Cy Merrick.

SECOND RACE—Four-year-olds and upward; claiming; purse $700; five and a half furlongs. Cabin Creek, 112 (Kelsey), 8 to 5, 3 to 5 and 1 to 3, first; Starkader, 110 (Smallwood), 8 to 1, 3 to 1 and 8 to 5, second; Golden Red, 110 (Pribble), 7 to 2, 7 to 5 and 7 to 10, third. Time, 1:12 1-5. Scratched—Phillippe Lugo and Sevillian.

THIRD RACE—Three-year-olds and upward; claiming; purse $700; mile and fifty yards. Punctual, 107 (Fields), 2 to 1, 4 to 5 and 2 to 5, first; Fairly, 112 (Hunt), 6 to 1, 5 to 2 and 6 to 5, second; Keltol, 91 (McLaughlin), 8 to 5, 3 to 5 and 1 to 3, third. Time, 1:53 3-5. Scratched—Navajo, Ely and Plantarede.

FOURTH RACE—Four-year-olds and upward; claiming; purse $700; one mile. Bill Hunley, 105 (N. Swart), 7 to 5, 1 to 2 and 1 to 4, first; Huen, 107 (Kennedy), 2 to 1, 4 to 5 and 2 to 5, second; Hat Rack, 105 (Pevlo), 3 to 1, even and 2 to 5, third. Time, 1:50 1-5. Scratched—Retreat, Hush, Sir Jack and Mess Kit.

FIFTH RACE—Four-year-olds and upward; claiming; purse $700; one mile. Judge Budrow, 111 (Penman), 4 to 5, 1 to 4 and 1 to 10, first; Dolph, 107 (Pribble), 7 to 2, even and 1 to 2, second; John J. Casey, 112 (N. Swart), 7 to 2, even and 1 to 2, third. Time, 1:49 3-5. Scratched—Wedgewood, Huntress, Peasant, Triomphant and Marauder.

SIXTH RACE—Four-year-olds and upward; claiming; purse $700; one mile and a sixteenth. Walter Turnbow, 107 (Malben), 6 to 1, 3 to 2 and 6 to 5, first; J. C. Stone, 110 (Garner), 6 to 1, 5 to 2 and 6 to 5, second; Brynlimah, 113 (Nolan), 5 to 2, even and 2 to 5, third. Time, 1:56. Scratched—Ollie Palmer and Harlock.

Yale Undergraduates in Boxing Bouts at Yale Club

Yale Club of New York held exhibition boxing matches between members of the Yale varsity and Yale freshmen boxing teams last night, the bouts consisting of three two minute rounds each, no decision being rendered in any case. Gene Tunney, light heavyweight champion of America, who will meet Greb next summer refereed. The bouts were as follows:

Dibbel, varsity, vs. Frank S. Butterworth, Jr., freshman, in the 175 pound class (Butterworth is the son of Frank S. Butterworth, who played fullback on the '92, '93 and '94 teams at Yale, and who was All American fullback during those three years); Carey, varsity, vs. Fithian, freshman, in the 145 pound class; Boalt, varsity, vs. Paterson, varsity, in the 150 pound class; Houck, varsity, vs. Alabelli, freshman, in the 135 pound class; Fisher, freshman, vs. Funk, captain of the freshman team, in the 158 pound class, and Smith of the Yale Club vs. Hammell of the Yale Club in the 175 pound class.

The bouts were all fast, hard hitting, interesting contests, and aroused the enthusiasm of the 600 graduates present. The members of the two teams and Tunney were the guests of the club at dinner before the matches and at supper afterwards. The varsity boxing team has not been defeated in three years by any other college, though it was tied by M. I. T. in their match this year. The freshman boxing team has won all its matches this year.

Mobile Results.

FIRST RACE—For four-year-olds and upward; claiming; purse $500; about five furlongs. Ballynew, 110 (Garner), 10 to 1, 4 to 1 and 8 to 5, won; Malvolio, 115 (Wida), 10 to 1, 4 to 1 and 2 to 1, second; Machiavelli, 106 (Arvin), 3 to 1, even and 1 to 2, third. Time, 0:58 2-5. Assume, Trocadero, Chief Barthel, Selma G., Blue Jay, Tom Roach and Hellocross also ran.

SECOND RACE—For three-year-olds; claiming; purse $500; about five furlongs. Miss Emma G., 100 (Borganowski), 6 to 5, 1 to 2 and 1 to 4, won; Baby Evelyn, 105 (Anderson), 10 to 1, 4 to 1 and 8 to 5, second; Mabel A., 100 (Wida), 4 to 1, 8 to 5 and 3 to 5, third. Time, 0:58 2-5. Trico, Eleanor T., Midnight Stories, Kedgwick, Powder Face and Doris also ran.

THIRD RACE—For four-year-olds and upward; claiming; purse $500; about five furlongs. St. Just, 115 (Borganowski), 3 to 1, 6 to 5 and 3 to 5, won; Princess Lou, 113 (Gray), 3 to 1, 6 to 5 and 3 to 5, second; Crest, 120 (C. Garner), 3 to 1, even and 1 to 2, third. Time, 0:58 1-5. Dr. Zab, Carline S., Pomerene, Cremona, Kitty M., F. G. Corley and Echoland also ran.

FOURTH RACE—For three-year-olds and upward; claiming; purse $500; about five furlongs. Murphy, 130 (Walls), 3 to 5, 1 to 4 and out, won; San Diego, 111 (Freshon), 6 to 1, 2 to 1 and even, second; Sandy H., 122 (Wida), 3 to 1, even and 1 to 2, third. Time, 0:58 1-5. Razazza, Lady Acton, Ace of Aces and My Rose also ran.

FIFTH RACE—For four-year-olds and upward; claiming; purse $500; about one and one-sixteenth miles. Battle Mountain, 107 (Wayt), 5 to 1, 8 to 5 and 4 to 5, won; Oaklawn Belle, 110 (Rice), 6 to 1, 5 to 2 and 6 to 5, second; Old Faithful, 112 (Wida), 2 to 1, 4 to 5 and 2 to 5, third. Time, 2:04. The Colleen Bawn, North Shore, Christie Holters, American Soldier and Captain Burns also ran.

SIXTH RACE—For three-year-olds and upward; claiming; purse $500; about one and one-eighth miles. Eastward Princess, 110 (Mangan), 30 to 1, 10 to 1 and 5 to 1, won; Dickie W., 117 (Gray), 4 to 1, 7 to 5 and 3 to 5, second; Obstinate, 102 (Wayt), 8 to 1, 3 to 1 and 7 to 5, third. Time, 1:55 2-5. Stevenson, Blue Star, Pitter Patter, Beeswax, Pie and Miss Dixie also ran.

Mobile Entries.

First Race—Purse $500; Claiming; for maiden three-year-olds and upward; about five furlongs; Gipsy Joe, 102; Louis Lichtenheim, 105; Sheka, 110; Jackville, 117; *Crest, 115; *Wireless, 115; Echoland, 105; Sun Time, 105; Hello Cross, 115; Cremona, 110; T. J. Pandergast, 113; *Grace King, 110; *Doris, 100; *Kitty M., 105.

Second Race—Purse $500; claiming; for three-year-olds and upward; about five furlongs; Sacajawea, 110; Ravenna, 110; Portlight, 115; *Mr. Kruter, 110; Van Sylvia, 115; Seaboard, 115; *Armistice, 110; *Arthur Middleton, 110; Enos, 115; Midnight Stories, 105; Sporting Chance, 110; Surmount, 115; *Brown Dick, 105; Alverida, 105.

Third Race—Purse $500; claiming; for three-year-olds and upward; about six and a half furlongs. *Forbid, 102; War Club, 112; *Carl Roberts, 111; *Machiavelli, 107; Assume, 107; Rosecliff, 107; *Marse Jimmy, 107; *Olive James, 102; *Amberes Peter, 104; *Nolawn, 107; *Marmite, 112; Horeb, 112; My Rose, 111.

Fourth Race.—Purse $800; St. Patrick's Day Purse; for three-year-olds and upward; nine-eighths mile and seventy yards; Old Faithful, 109; *Exhorter, 111; *Cacambo 111; Kirah, 110; *Marse John, 111; Execution, 97.

Fifth Race.—Purse $500; claiming; for three-year-olds and upward; one mile and an eighth; Magnet Land, 119; W. G. McClintock, 113; Lorena Moss, 103; *Wodan, 110; Brown Bill, 117; Corydon, 115; Tom Logan, 115; Lieut. Perkins, 115; The Devil, 114; *Mab, 109; Theresa, 108; Plato, 113; La Kross, 115; Au Revoir, 113.

Sixth Race—Purse, $500; claiming; for three-year-olds and upward; about five furlongs. Dr. Hall, 115; *Treadwell, 110; Skyman, 115; *Trader, 110; Miss La Velta, 115; *Back Bay, 120; Flying Orb, 115; Granny Lee, 115; Aunt Deda, 115; *Powder Face, 95; *Fleer, 110; *Cobalt Lass, 105; *Capers, 110; *Skyball, 110.

*Apprentice allowance of five pounds claimed.

$5,000,000 Spent in Year by New York Boxing Fans

State Treasury Profits to Extent of $200,087.83—Lewis Challenges Dempsey.

By W. O. McGEEHAN.

The annual report of the State Athletic Commission, issued yesterday, shows that New Yorkers paid something like $5,000,000 for boxing contests during the year 1921. The commission has turned over to the State Treasury $200,087.83 net after paying all the expenses for the maintenance of the board and the regulation of boxing. This certainly indicates that professional boxing in New York State is in a fairly healthy condition. Persons who had a hard time financially last year are asking, "How long has this been going on?"

The estimate of the gross amount spent on pugilism by New Yorkers does not include the Dempsey-Carpentier bout, which took in more than a million and a half. That bout was staged in New Jersey. The financial report of the State Athletic Commission shows the following receipts:

Five per cent. taxes from clubs, $191,876.09; license fees, $57,774.66; forfeits from boxers and clubs, $4,522.70; total, $254,173.45. Disbursement for personal service and maintenance totaled $54,086.53.

These figures would indicate that financially professional boxing is on the top wave. Also the game has been fairly free from scandal or suspicion of scandal since the present Boxing Commission assumed control. The three Solons who are in the recipient mood for a few modest bouquets over this state of affairs are William A. Muldoon, Tom O'Rourke and Harry Hooke. They have conducted the boxing game in such a satisfactory fashion that even Canon Chase has declared that dancing should be regulated by a commission similar to that in charge of boxing.

The report lets out the secret that a boxer is not compelled to have a manager. This may disturb some of the gentlemen who are living soft lives in this occupation.

The commission also points with pride to its sliding scale for paying preliminary fighters. The boys are paid only for as many rounds as they last. This is to discourage the habit of kissing the canvas. In fact in the entire report the Boxing Commission finds nothing but good about itself. This is fair enough. It is not a bad Boxing Commission at that. In fact we cannot recall a better one.

Wrestler vs. Boxer.

Victims still being scarce Jack Dempsey, heavyweight champion of the world, became interested yesterday in a challenge from Strangler Lewis, wrestling champion of the world. The wrestling champion wants to bet 5,000 kopecs or dollars that he can put Dempsey on his back, permitting the boxing champion either to wrestle or use his fists. Jack Kearns, manager for Dempsey, is certain that the boxing champion can knock Lewis for both touchdown and goal in any kind of a contest, but Mr. Kearns was greatly pained that anybody should believe that a mere $5,000 would interest Dempsey.

Billy Sandow has posted a check for this pittance with the sporting editor of a Nashville paper, and the picture of the check has been published. Sandow says that he will write another check and keep on writing until the ink in his fountain pen is exhausted. He does not object to Lewis's name being used in any of the New York papers in connection with the challenge.

These mixed contests have been held before. During the hectic Nevada days when James J. Jeffries was training to be trimmed by Jack Johnson Farmer Burns, wrestler, and Billy Papke, middleweight, put on one of these bouts. Burns tossed Papke and the boxer did not get up. But that was after Papke had posed several times as a door mat for the late Stanley Ketchel. An imposing looking fighter was Mr. Papke,, but he felt more comfortable sitting in the resin than standing on his feet.

I can recall another mixed bout in San Francisco between a jiu jitsu expert and a third rate boxer. The jiu jitsu man warned the boxer that he might accidently kill him. That made the boxer angry and he hit the jiu jitsu exponent on the chin. Subsequent proceedings interested the jiu jitsu man not at all. He did not come to until early the next morning. Our advice to Mr. Sandow if he wants to save Lewis alive for the sake of the wrestling and piano moving industries is to call in all checks immediately after they have been photographed. Kearns and Dempsey might get to the point where they would need $5,000.

Social and Fistic.

The younger set of Madison Square Garden is all agog over the marriage of Mr. Ike Dorgan. There is much discussion of the affair pro and con. Personally we desire to express our neutrality even in thought. His brother, T. Aloysius Dorgen, has presented the benedict with a set of rubber dishes.

Brooding over fancied wrongs Soldier Bartfield, the battered veteran who is matched to box Mike O'Dowd at the Rink Sporting Club Saturday night, is contemplating suicide. He announces that he will run through Prospect Park to-day (St. Patrick's day) wearing an orange colored sweater. The boys are planning to give him one of the finest funerals ever seen in Brooklyn.

Bouts of the Week

TO-NIGHT.

Madison Square Garden—Johnnie Dundee vs. Charlie White, 15 rounds; Fay Keiser vs. Jack Reeves, 8 rounds.
15th Regiment Armory.—Jackie Moore vs. Young Kid Norfolk, 15 rounds.

SATURDAY.

Rink S. C.—Mike O'Dowd vs. Soldier Bartfield, 12 rounds.
Commonwealth A. C.—Frankie Jerome vs. Abe Friedman, 12 rounds.
Forty-seventh Regiment—Floyd McFarland vs. Jack Bailey, 10 rounds.

WHITE FAVORITE; DUNDEE MAY WIN

Speculative Experts Believe Five Additional Rounds Will Help the Chicagoan.

By CHARLES F. MATHISON.

Gentlemen of speculative turn of mind have solemnly announced that Charley White is a 5 to 8 favorite over Johnny Dundee in their fifteen round joust at Madison Square Garden to-night. After releasing this important information its purveyors relapse into a condition of silent complacency and fail to give any cogent reasons for their opinion.

It would be a difficult matter to assign any convincing reasons for making White a favorite over Dundee. The pair have met twice previously, the bouts being limited to ten rounds, and the last contest, which took place in this State August 10, 1921, was declared drawn by the judges. The preceding bout also was a ten rounder and went the limit to no decision. This was practically a draw, each claiming a slight advantage.

Possibly the speculative experts believe that White, with five extra rounds in which to work, will be able to stop the bounding Sicilian, something the Chicagoan did not even approach in the two ten round bouts.

In considering the merits of the lightweights it should be understood that their methods are extremely dissimilar. Dundee is a pugilistic firecracker, ricocheting all about the ring, slapping, smashing, poking, cuffing his opponent from every conceivable angle, and by his remarkable speed and agility keeping well out of the way of return shots. Only once during his long career has an opponent landed on his chin with knockout effect, and he has been in the ring with every heavy hitting lightweight. Dundee lacks the knockout punch and wins on points. White, on the other hand, is a slow, plodding chap with a leveling jolt in either mitt, but lacking the initiative to produce openings and the aggressiveness to follow up advantages. This was strongly in evidence in his fight with Willie Jackson, which White should have won by knockout.

Considering the bout from every angle, White will be compelled to win by a knockout or else by punishing the Italian so severely that he will lose his speed and consequent ability to score points.

Havana Entries.

First Race—Purse $700; five and a half furlongs; for three-year-olds and upward; claiming: Dixie Flyer, 110; Precious Jewel, 110; Humpy, 113; Sylvano, 115; Blaise, 115; Peaceful Star, 115; Red, 115; L. Gentry, 115;