ACTIVITIES IN THE RESORTS

Long Branch Folk Golf, Bathe, Fish as Season Begins

Several Hotels Already Open and Summer Colonies Fill With People.

Special Dispatch to THE NEW YORK HERALD.

LONG BRANCH, N. J., June 3.—Golf, fishing and bathing were the principal attractions for a large number of visitors here this week. Though the majority of the hotels will not open until late in June, several of the leading houses were ready for the Memorial Day crowd. The Takanassee, Hollywood Hotel, Hotel Pannaci, Hotel Atlantic and the Scarboro were among those open. Most of the amusements, including the new carrousel and Ferris wheel on the Long Branch fishing pier, were in operation.

The Beach Casino, with afternoon and evening dances each day, will continue its program of boxing matches twice each week through the summer.

Golf on the three courses—the Norwood Country Club, the Hollywood links and the West End Golf Club—attracted hundreds of players on Memorial Day and to-day. All of the courses were reconditioned during the spring. The tournament play began at the Norwood Club on Thursday, with Mr. Jerome Travers and others on the links.

Transportation to and from Long Branch has improved this year, principally through the grant by the Pennsylvania Railroad of four express trains between Philadelphia and this city, and extension of bus lines to make Long Branch the central point in a new system of communication between Asbury Park and resorts south and Red Bank and Rumson road. Hitherto the only bus lines between Asbury Park and Red Bank have been sightseeing cars providing only a through run on round trip tickets.

Fishing and Bathing.

Though there were few bathers in the surf here this week bathing grounds are in readiness for the season and the swimming pools are popular.

Striped bass have been landed in the surf, some of them running from 10 to 18 pounds, while fluke, ling and kingfish have rewarded those casting from the pier. The pier stretches out over the water for nearly 1,000 feet, giving the skillful caster a wide range of water with even an average cast of 175 to 200 feet. Those who throw the lead expertly may almost double this range, taking in an expanse of 650,000 square feet of bottom with their leads.

Elberon and Hollywood and West End, the colonies constituting the southern section of Long Branch, are rapidly being repopulated for the season and residences in and near Ocean avenue have been reopened.

The Chadwick Cottage, under management of Mrs. T. Chadwick, and the Schultz Cottage, under management of Mrs. Charles Schultz, will open for the summer on June 15. Both of these are in Elberon.

Mr. Harold A. Content has been at his Elberon home for some weeks.

Hotel Holds Opening.

The Hollywood Hotel is open, as is the West End Club, with its private golf course. The hotel opening, under direction of Mr. Dayton Roberts, the manager, was marked by the spring ball of the Masonic Club of Long Branch. Nearly 800 members and guests of the club attended. The Norwood Club's tournament this week, beginning Thursday, attracted many players, among them a group of twenty-five New Yorkers who stayed at Hollywood.

The West End Shore Club, in Ocean avenue, West End, opened on Monday of this week for the season, after a full year of inactivity.

Many highway improvements have been made, including the asphalt boulevarding of a stretch of Ocean avenue. State Highway Route No. 4, the Monmouth road and highways south have been linked up with the county roads recently concreted, and the motorist this season finds stable roads that will hold up under all weather conditions.

Visitors at the hotels from New York include:

Takanassee—Mr. and Mrs. B. G. Kutler, Mr. B. W. Hall, Mr. and Mrs. Benjamin Schanfin, Mr. and Mrs. Nathan Benjamin.

Scarbboro—Mr. Joseph Bers, Mr. Joseph H. Robinson.

Many Arrivals At Garden City

Special Dispatch to THE NEW YORK HERALD.

GARDEN CITY, L. I., June 3.—At the Garden City Hotel on Monday evening Miss Dorothy A. Lannin, daughter of Mr. and Mrs. J. J. Lannin, gave a dinner and dance for Miss Marion J. McCall, daughter of Mr. and Mrs. Ballard McCall of Garden City and Mr. Converse M. Converse of Greenwich, Conn., whose engagement was announced recently. The guests were Misses Dorothy Chamberlain, Eleanor Chinn, Dorothy Beisterling, Augusta Gulden, Janet Deland, Marian Wiggins, Ethel Geoghegan, Charlotte Hamilton, Helen Hamilton, Florence Covert and Kathleen Murphy, Messrs. George Converse, Sherwood Irwin, Marion Irwin, Graham Maxwell, Harry Clarke, Walter Murphy, Willis Harlow, Eastman Studds, Golin Studds, Joseph Strittmater, Pierson Farley and Aubrey Hutcheson.

Charles Dillingham, manager of the New York Hippodrome, has offered a golf trophy to be designated as "The Globe Championship Cup" to the winner of the golf tournament to be held, through the courtesy of Mr. J. J. Lannin of Garden City, at the new Salisbury Golf Course. Some seventy-five well known actors have registered for the three day tournament. Paul J. Lannin of the Lambs is also a donor of a cup in be awarded the winner of the low gross or net score. Oscar Shaw of the Globe Theater is acting as chairman of the tournament.

At the Garden City Hotel Mrs. Henry W. Taft is entertaining Mrs. George Snowdon of Shields, Pa. Others at the hotel include Count and Countess Dru, Mr. and Mrs. George Pelgram, Mr. and Mrs. Jerome N. Bonaparte, Mr. and Mrs. Cornelius J. Sullivan, Mr. and Mrs. C. M. Stratton, Mr. W. C. Pearson, Joseph Gladstone, J. V. Smith, Mrs. Howland Russell and Miss Elizabeth Jay Russell, Mr. and Mrs. Frank C. Russell and daughter of New York; Mr. and Mrs. Thomas Prosser, Mr. Sherman Loomis, Mrs. C. W. Wood, Mr. and Mrs. Herbert A. Pieper, Mr. H. G. McKeever, Mr. and Mrs. H. M. Barrett and the Misses Pearson of Brooklyn.

Deal Beach Colony Reopening Cottages

Special Dispatch to THE NEW YORK HERALD.

DEAL BEACH, N. J., June 3.—With the Deal Golf Club the scene of activity, Ocean avenue and other boulevards taking on midseason appearance, the Deal Inn entertaining numerous visitors and the bathing preserves again gay with sunshades, this resort and Allenhurst are swinging toward summer. Both the social and sports calendars are filling rapidly.

Hathaway Inn, Deal, and the Allenhurst Hotel, at Allenhurst, both under the management of Mr. Harold F. Sexton, will open late in the month. The swimming pool for children being constructed near the Casino is nearing completion, and will be ready before the first of July. Among the first of the cottage colonists to open their summer houses here was Judge Thomas Davis, of New York, whose home here is in Neptune avenue.

The residence formerly occupied by Representative Thomas J. Sculley, in Neptune avenue, has been leased by Mr. Max Englander, of New York. Among other New Yorkers who have recently opened their cottages here for the season are Mr. William J. Barrows, in Neptune avenue; Mr. Fred Girkin, in Sidney avenue; Mr. J. J. Mayer, in Neptune avenue; Mr. Arthur Marks, in Hathaway avenue; Mr. A. K. Karshudt, in Neptune avenue; Mr. F. Bloomenthaw, in Monmouth avenue; Mr. William Wilderbaker, in Hathaway avenue; Mr. C. W. Toman, in Monmouth avenue; Mr. T. J. Burhardt, in Monmouth Drive; Mr. M. B. Waller, in Darlington Road; Mr. J. B. Schwartz, in Roseld avenue; Mr. Nathan Coleman, in Darlington road; Mr. Arthur Levi, in Roseld avenue; Mr. Louis Seigbert, in Norwood avenue; Mr. J. M. Uppercue, Mr. William A. Sax, Mr. W. S. Woolner, Mr. A. L. Leeds and Mr. Albert Heller, all in Neptune avenue.

The Deal Club's clubhouse will open on June 17, and shortly after that date announcement is expected of the season's program of tournament events.

RESORTS. New York. RESORTS. New York.

The O-te-sa-ga

On Otsego Lake, Cooperstown, N. Y.

Under the Personal Management of

David Bowdoin Plumer.

Opens for the season July 1st

New York Office

The Spur, 425 Fifth Ave.

Tel. Vanderbilt 0274

Bowdoin Plumer, Assistant Manager.

RESORTS. New York.

THE GLEN SPRINGS

WATKINS GLEN, N. Y. ON SENECA LAKE

WILLIAM E. LEFFINGWELL, President.

Not an idling holiday or a mere vacation at The Glen Springs—but INTELLIGENT Rest in the invigorating atmosphere, amid the scenic beauties of the glorious Finger Lakes Region.

Sporty golf course overlooks Seneca Lake and a charming background of wooded hills. Tennis, boating and other outdoor sports. Tempting meals, deep sleep—and the joy of pleasant companionship.

Competent medical attention and every form of hydrotherapeutic treatment available—if one needs more than just Rest.

On main line of principal auto roads, across New York State. Directly connected with New York City by Southern Tier State Highway.

Open all the year. Illustrated booklets on request.

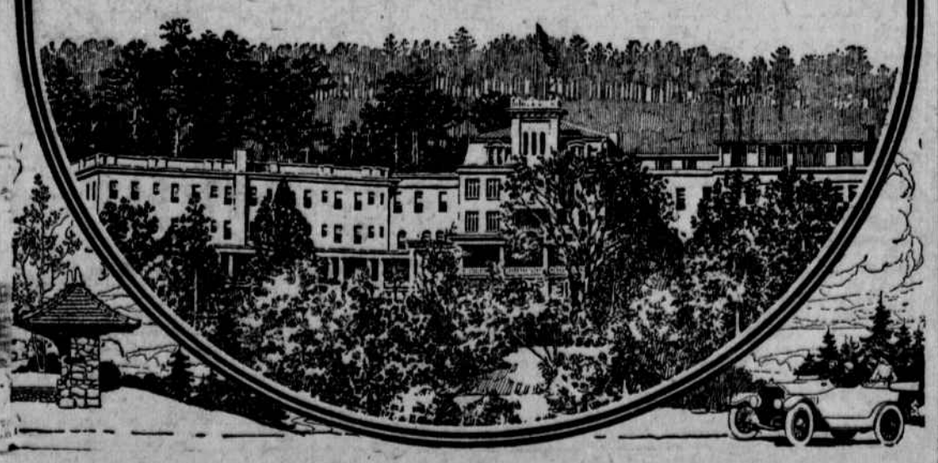

RESORTS. New York. RESORTS. New York.

LAKEWOOD FARM INN

ROSCOE N.Y.

A CHARMING SUMMER HOME IN THE MOUNTAINS

THE COOLEST RESORT IN NEW YORK STATE

2700 FEET ELEVATION

No Mosquitos --- No Black Flies

Only 120 Miles From New York

FOREST PRESERVE - PRIVATE LAKE
MODEL DAIRY FARM AND GARDEN
MODERN HOTEL - RESIDENT PHYSICIAN

GOLF — *within easy motoring distance*
SADDLE HORSES - GARAGE - ORCHESTRA
DANCING - BILLIARDS - BOWLING
TENNIS - PLAYROOM - LIBRARY
WATER SPORTS

Open May 26th to Oct 10th H.F. Bassett, *Mgr.*

STAMFORD

2000 ft above Sealevel

DANCING RIDING GOLF OUTDOOR LIFE FISHING MOUNTAINS AUTO-ING TENNIS SWIMMING

in the Catskills N.Y.

Holy Cross Baseball Team

A RESORT beyond compare, whose very name spells complete summer delightfulness. Within motoring or walking distance one will find inspiration in the magnificent scenery about Stamford. Mountains, valleys, woods, lakes and streams have been so situated by nature to entitle Stamford to be classed as one of the Beauty Spots of America. Famous also for its exhilarating air, so necessary for the complete enjoyment of the many outdoor attractions: Tennis, Baseball (Holy Cross Team), Canoeing, Fishing, Mountain Climbing, Motoring, Riding, etc. Outdoor swimming pool, music, dancing, tournaments, etc.

A SPORTY 18-HOLE GOLF COURSE

The Attractive Club House at the Country Club is the center of social activities.

Up-to-date stores for shopping at city prices or less.

ADDRESS ANY OF THESE HOUSES FOR TERMS

	Capacity		Capacity		Capacity
Churchill Hall	300	New Rexmere	160	Ingleside	150
Grey Court Inn	125	Cold Spring Farm Inn	125	New Grant House	100
Westholm	100	Kendall Place	100	Madison	100
Ye Olde Delaware Inn	75	The Atchinson	75	Ivanhurst	50
Hotel Habana	50	Brooklyn Hall	50	Perle de Cuba	50
Sprucelands	50	Hotel Alcazar	50	Sanford Lodge	40
Chateau de Navarre	40	Elmwood	40	Rose Cottage	40
Maple Rest	30	Villa Jefferson	30	Terry Homestead	30
Idlewild	30	Maple Avenue Farm	30	The Virginian	25
Cornell	25	Valley View	25	Bonnie View	25
Kenwood	25	Dooley Villa	25	Craft Farm House	25
Greenhurst	20	Villa Belle Aire	20	Far View House	20
Hill Crest	20	Prospect Farm House	20	Mt. Utsayantha Farm Inn	20
Belvedere Farm House	20	Jachlyn Farm House	12		

Glorious 7-hour auto trip from New York or Philadelphia—all State roads, over Mohican Trail, Storm King Highway, and Rip Van Winkle Trail. 5½ hours from New York via West Shore & Ulster & Del. R.R. (Through Pullman Service) and Hudson River Day Line.

For further information of Stamford and Cottages for Rent, apply to CHAMBER OF COMMERCE.

CHURCHILL HALL

STAMFORD in the CATSKILLS, N.Y.

Now Open. 250 Rooms. 100 Bathroom Suites. Ballroom. Orchestra concerts. 18-hole Golf Course and Club House. Outdoor Swimming Pool, Tennis Courts, etc. Booklets on request.

Now booking at 1180 Broadway, New York City or Stamford, N. Y.

The finest Hotels in the CATSKILL MOUNTAINS

H. H. MASE, Managing Director
also Hotel Gralynn, Miami, Fla. Nov. to May 1

The NEW REXMERE

STAMFORD in the CATSKILLS, N.Y.

Opens July 1st. 150 Rooms. Bathroom Suites. Cuisine and service unexcelled. Outdoor Swimming Pool, Golf, Tennis, Boating, Orchestra, Dancing, Concerts, etc. Booklets upon request.

Now booking at 1180 Broadway, New York City or Stamford, N. Y. W. G. McMEEKIN, Manager

Open

KENDALL PLACE

E. F. Kendall

Stamford-in-the-Catskills New York

Spring Rates

Sharon Springs

Famous Sulphur Springs and Baths

For Treatment of Gout, Rheumatism, Asthma, Skin and Nervous Diseases.

Baths and Annex Hotel

(Adjoining Baths) NOW OPEN.

Pavilion Hotel & Cottages

OPEN JUNE 30.

Write for descriptive booklet.

WHITE SULPHUR SPRINGS CO. OF SHARON SPRINGS, N. Y.

RESORTS. New York. RESORTS. New York. RESORTS. New York.

Music *and* Moonlight

The broad porch is filled with jolly young people dancing to the irresistible strains of the orchestra—the moonlight streams down upon the lake—cool mountain breezes toss the green leaves gently to and fro.

Up in the healthful, beautiful hills of Sullivan, Ulster, Orange and Delaware Counties thousands of young people will spend their vacation this year. Will *you* be one of them?

"SUMMER HOMES"

Contains 96 pages of beautiful pictures and descriptions. Gives the addresses, rates, conveniences of many hotels, boarding houses and farm houses. Contains maps showing drives, distances, streams and lakes.

Call and Get Free Copy of "Summer Homes" at

Cortlandt Street Ferry
West 42nd Street Ferry
64 Broadway, at Rector St.
57 Chambers St., near Broadway
Brooklyn: 336 Fulton St.
31 West 32nd St., near Broadway
114 West 42nd St.
Bet. Broadway and Sixth Ave.
Room 3724, Grand Cent. Term.
Newark: 215 Market St.

Or send 5c for postage to G. L. Robinson, General Passenger Agent Dept. D, Grand Central Terminal, New York City

NEW YORK, ONTARIO & WESTERN RAILWAY

Catskill Mountain House

ON THE RIP VAN WINKLE TRAIL

BEACHVIEW NEW YORK

The Most Ideally Situated Mountain Resort in This Country.

OPENS JUNE 29TH

Spend your summer at this thoroughly modern hotel overlooking the Beautiful Hudson River Valley for many miles, 3000 acres of forests. Two beautiful lakes. Many private baths, hot and cold running water, electric lights. Tennis, boating, fishing. Club House with bowling and billiards. Daily concerts and dancing every evening. Garage. Booklet and road map on request.

FAR FAMED FOR ITS EXCELLENT TABLE AND EFFICIENT SERVICE

Special season rates for families and others making long stay. Now Booking at Hotel McAlpin, Second Mezzanine Floor. Phone Pennsylvania 5700, Extension 449.

JOHN K. VAN WAGONEN, Manager

SUNSET PARK INN & COTTAGES

HAINES FALLS, N.Y.

Opens June 20. In the midst of a restricted private park. Accomodates 250. Splendid equipment. Many rooms with private baths.

THE FINEST HOTEL IN THE CATSKILLS
HIGHEST AND MOST BEAUTIFUL LOCATION

2500 feet elevation. An exhilarating change of air for those who live near the seaboard. Broad verandas commanding a sweep of 300 square miles of mountain scenery

Music Twice Daily. Dancing Orchestra. Golf, Tennis, Bowling Billiards, Boating, Fishing. Delightful Social Diversions.

Reasonable Terms. Special Rates for Families and Season Guests.

C. H. BECKER, Prop., 1180 B'way, New York Mad. Sq. 4748.

MIZZEN TOP HOTEL AND COTTAGES

QUAKER HILL PAWLING, N. Y. DUTCHESS COUNTY

SEASON JUNE 24 TO SEPTEMBER 15

New York City's nearest mountain resort, delightfully situated in the veritable garden spot of the beautiful and far-famed Berkshire Hills. 960 ft. elevation. Cool, restful, healthful. No mosquitoes. Capacity 300.

Electric lights and electric elevator. Hot and cold running water in all rooms. Two excellent non-housekeeping cottages still available.

"MOST BEAUTIFUL SPOT IN THE BERKSHIRES."

Golf—Radio—Moving Pictures—Tennis—Daily Concerts—Dancing
Excellent Roads for Motoring—Billiards—Bowling—Saddle Horses.

Main State Road through Harlem Valley

Harlem Division Railroad. 1 h. 48 min. from Grand Central.

P. H. NOLAN

Booking Office, Hotel Broztell, 3 E. 27th (nr. 5th Ave.).

FOR A REAL VACATION! MT. WASHINGTON HOUSE

HILLSDALE, in-the-Berkshires, N. Y. GOLF, TENNIS, DANCING, Pool, Billiards, Movies, Fishing, Hiking, Lake, Robert Gunther's Famous Orchestra, Radio, Electric Light, Steam Heat, Baths, Etc. Excellent Table. Garage. Accommodation for tourists. Refined patronage only. Booklet. Map. Come Here—you won't be disappointed!

GLENBURNIE

CLUB AND COTTAGES

Glenburnie-on-Lake George

In the Adirondacks. Open June 15th.

A Most Attractive Mountain Resort, Homelike and Exclusive.

Golf, tennis, boating, bathing, canoeing, fishing, motoring, dancing.

W. B. FOSHAY, Manager
New York Booking Office, 1180 B'way.

The Dutcher House

AND COTTAGES

Pawling, N. Y. NOW OPEN.

A family and tourist hotel of singular appeal in the foothills of the Berkshires, midway between New York City and Lenox. Home garden supplies.

Special Spring week-end rate (Sat. M. to Mon. A. M.), $7.00. Daily Golfing privileges, $1.00.

LELAND W. BLANKINSHIP.
Tel. 34 Pawling.

SURF AND STILL WATER BATHING.

MUNNATAWKET HOTEL

FISHERS ISLAND, N. Y., Off New London.

OPEN JUNE TO SEPTEMBER.

Modern in appointments. Private baths. YACHTING, FISHING, TENNIS, MUSIC. SPORTY GOLF COURSE, SADDLE HORSES

E. V. McANDREW, Proprietor.
Winter: Franklin Arms, Ft. Myers, Fla.

CATSKILLS—SHANDAKEN, N. Y.

THE GLENBROOK

M. GONZALES, Prop.

Private grounds, 70 acres; altitude 1,500 ft.; wonderful scenery; all sports, entertainments and dances; garage; good State roads; excellent table; open from May to Oct.

Queen of American Lakes.

LAKE GEORGE VILLAGE, N. Y.

All amusements; bathing, fishing, tennis, boating, concerts. The center of the great macadam road system of the north. Site of old battlegrounds at head of lake. Illustrated historic booklet, list of hotels and boarding houses and road map free. Board of Trade, Lake George, N. Y.

1000 Island House

Crossmon House

ALEXANDRIA BAY, N. Y.

In the heart of the 1000 Islands. Accommodations for more than 1,000 guests; finest fishing, motor boating, trap shooting, golf, canoeing, swimming pool; fine motor roads from all points.

Greatly reduced railway fares now in force; suggest early reservations.

OPEN MAY 25th TO OCTOBER 1st

Attractive book with beautiful pictures and auto map sent on request, or complete information from all principal tourist agents including reservations.

WILLIAM H. WARBURTON, Proprietor.

Thousand Islands, N. Y.

MURRAY HILL HOTEL

MURRAY ISLE

Under New Management.

Entirely renovated, with every convenience for a select clientele, this spacious resort hotel will open for the summer season on

JUNE 20th.

Excellent cuisine and service.

Fishing, boating, bathing, golf, tennis music and dancing.

Through trains from all points. Suggest early reservations.

HENRY L. SAMSON, Mgr.,

Knickerbocker Bldg. B'way & 42d St. Room 810. Tel. Bryant 5475.

Richfield Springs, N.Y.

Five Hours New York City (via New York Central)

Announcement is made that the Bathing Establishment and Spring Park are leased by the five hotels named below, for the EXCLUSIVE USE OF THEIR GUESTS during the season of 1922.

Fishing, Music, Dancing, Golf, Tennis, Boating.

For Particulars address Booking Office at following hotels

RICHFIELD SPRINGS

Bloomfields } A. J. BLOOMFIELD
The Tullers }
Cary Cottages } J. D. CARY
The }
Kendalwood } G. E. TUNNECLIFFE
Berkeley-Waiontha, E. H. Marcotte, Mgr.
N.Y. Book. Office, Hot. Commodore, N.Y.C.

ON THE EMPIRE TOURS.

THOMPSON HOTEL

LAKE MAHOPAC, N. Y.

Now Open. Select Family Hotel. Ideal location, facing lake. Comfortable Rooms. Excellent Table. Golf, Tennis, All Outdoor Sports. Garage. State Road.

EMERSON CLARK, Pres. L. J. CARR, Mgr.

HOTEL MARION on Lake George, N.Y.

open for the eighteenth season

A place for refined cultured guests

JOSEPH H. MARVEL

For new ADIRONDACK booklet and Tours address Geo. W. Ryan, Sec'y, Plattsburgh, N. Y. For MONTREAL-QUEBEC TOUR booklet address Tourists' Bureau of Montreal, 909 New Birks Bldg., Montreal, Canada.