Americans Abroad Returning Home by Way of Paris

Mrs. Warren Goddard and Miss Rita Weiman Arrive in Capital.

Special Cable to THE NEW YORK HERALD.
Copyright, 1922, by THE NEW YORK HERALD.
New York Herald Bureau, Paris, Oct. 22.

Mrs. Warren Goddard of New York has returned to the Hotel d'Albe from Switzerland.

Miss Rita Weiman of New York has arrived at the Hotel Wagram from Naples.

Mrs. Joseph Redding of New York, who has been traveling in Italy, has arrived at the Crillon from Naples.

Mr. and Mrs. Richard Hudnut of New York have returned to the Hotel Majestic from Vichy.

Mr. and Mrs. Jaius Adler of New York have arrived at the Crillon from a tour of Germany.

Mr. and Mrs. Graham Taylor of New York have arrived at the Crillon from Riga.

Mr. and Mrs. S. B. Winchell of New York have arrived from London and are stopping at the Ritz.

Dr. and Mrs. Harry R. Purdy, Mrs. J. J. Hobbs, Mr. Thomas Hobbs and Miss Ruth Darby, all of New York, have arrived at the Hotel de Paris from Monte Carlo.

Mrs. Theodore G. King and her daughter, Miss Gwendolyn King, have sailed on board the Paris for New York after spending eight months in Europe.

Mrs. M. T. Perry of Washington has arrived at the Plaza Athenee from London.

Mrs. Morris Dallett and Miss Margaret Dallett of Philadelphia have arrived at the Hotel d'Albe from Chatelguyon.

Mr. and Mrs. William C. Breed of New York are stopping at the Crillon, and plan to leave soon for Nice.

Mr. and Mrs. Cornelius Wood of Boston have arrived at the Plaza Athenee from Alsace.

Mr. and Mrs. W. Kurth of Ridgewood, N. J., have arrived at the Crillon from Wiesbaden.

Mr. A. Horwitz and family of Rochester, N. Y., have returned to the Hotel Continental from a tour of the battlefields.

Mrs. Ida B. Burguieres of New Orleans, after three months in France, sailed for home to-day.

AMBASSADOR HARVEY AT AFTER DINNER CLUB

Lady Astor Busy at Plymouth and Town House Closed.

Special Cable to THE NEW YORK HERALD.
Copyright, 1922, by THE NEW YORK HERALD.
New York Herald Bureau, London, Oct. 22.

Mr. George Harvey, the American Ambassador, and Mrs. Harvey were among the prominent guests of the After Dinner Club Wednesday.

Capt. and Mrs. Charles L. Hussey gave a delightful dinner dance at their home in Hyde Park Gardens Friday, and quite a large American throng gathered.

Viscountess Astor is occupied with her constituency at Plymouth, and her town house is closed.

Miss Alice Astor was seen with her mother, Lady Ribblesdale, at Claridge's during the week.

An American girl prominent in court circles at present is the Hon. Mrs. Piers Leegh, daughter of Judge Bradford of Nashville. Her husband is a close friend of the Prince of Wales and she is a friend of Princess Mary, Viscountess Lascelles.

An interesting engagement just announced is that of Mrs. Diana Morgan Hill, widow of Henry Morgan Hill of Washington, to Sir George Rhodes. She has been stopping at the Hyde Park Hotel for some time.

Mrs. Deming Jarves (formerly Miss Elsie Jackson of Washington), who entertains extensively at her villa in Dunard, is visiting in London.

Commander Newton S. White of the American Embassy has returned from the aerial navigation conference in Prague. Mr. Irwin Laughlin, formerly with the embassy, is in town with Mrs. Laughlin. Mr. W. R. Castle of the American State Department has just left for Berlin.

Registered at Claridge's are Mr. and Mrs. G. S. Eastwick, Mr. T. H. Lawley, Mr. and Mrs. Julius Fleischmann, Miss Ruth Teschner and Mr. and Mrs. Albert E. Goodhart, all of New York.

Mr. and Mrs. Frank N. Doubleday are at Brown's Hotel.

Col. and Mrs. William and Miss Louise Littauer of Washington are at the Hotel Connaught.

Mrs. Ellis Schuyler is stopping at the Piccadilly.

The Hon. and Mrs. John Fortescue sailed Saturday for New York.

SEASON'S RESCUES AT ATLANTIC CITY 700

Four Drowned During Summer—Hotel Arrivals.

Special Dispatch to THE NEW YORK HERALD.

ATLANTIC CITY, Oct. 22.—The bathing season came to an official close this afternoon. The last of the life guards folded their tents and departed, to be gone until next June. Seven hundred rescues were made during the year. There were four drownings, but only one when the guards were on duty. The weather was unusually fine to-day, and there were scores in bathing.

New York arrivals at the hotels include:

Ritz-Carlton—Mrs. A. Burrows, Miss Burrows, Mr. and Mrs. J. A. Noble, Mr. and Mrs. H. Miserochi, Miss Eleanor Haynes, Misses Thelma and Gladys Miller, Miss M. Ancarn, Mr. and Mrs. S. Zucker, Miss N. Breval, Miss J. Devereaux, Miss E. Weeks, Messrs. A. R. Peacock and A. H. Woods.

Traymore—Mr. and Mrs. J. E. Johnson, Mr. and Mrs. William Millard, Miss H. Millard, Mr. and Mrs. F. X. McKenna, Mr. and Mrs. Frank Hamilton, Mr. and Mrs. George Horton, Mr. and Mrs. G. W. Carlson, Mr. and Mrs. Henry Miller, Mr. and Mrs. C. E. Burns, C. H. Holland, Miss Harriet Smith, Miss Margaret Luckings, Mr. and Mrs. John A. Campbell, Mr. J. B. Young.

Marlborough-Blenheim—Dr. and Mrs. F. W. Renfrew, Miss L. Levebre, Mr. and Mrs. R. B. Moffett, Mr. and Mrs. W. J. Moore, Miss Rose Shannon, Mr. and Mrs. A. Collier, Mrs. D. P. Palmertag, Mr. and Mrs. J. A. Stevens, Mr. David P. Nelson.

Dennis—Mr. and Mrs. S. W. Snifen, Miss Helen Gallagher, Miss G. F. Snifen, Messrs. R. B. Bergen, F. A. Hauton, Edward Steele, A. R. Griswold.

Chalfonte—Mr. and Mrs. Henry W. Carazel, and Mrs. George T. Walsh, Miss Edna McDonald, Dr. and Mrs. William L. Wheeler, Dr. and Mrs. M. Royal Whiteneck, Miss Leonore McGarry, Mr. R. H. Hurd.

Ambassador—Mr. and Mrs. A. H. Simmons, Mr. and Mrs. L. J. Rionda, Mr. and Mrs. L. Pinner, Mr. and Mrs. F. P. Dunne, Messrs. George N. Ferris, and H. M. McCullough.

PERSONAL INTELLIGENCE.

NEW YORK.

Mrs. George H. Hull, Jr., has returned from Newport to Short Hills, N. J.

Miss Julia Berwind is a guest of Mrs. Robert Strawbridge at Bryn Mawr, Pa.

Miss Edith Bowdoin has returned from a tour of Canada by automobile.

Mrs. A. Murray Young has returned to New York from the West.

Mrs. Whitelaw Reid is at her White Plains house after a stay in New York.

Mr. and Mrs. Julien St. Charles Shackno have returned to their apartment, 139 East Sixty-sixth street.

Mr. and Mrs. Walton Livingston Oakley are at Rowayton, Conn. Mr. Oakley, who has been ill, is convalescing.

Mrs. William Watts Sherman will close her villa in Newport the end of this month and return to New York.

Mrs. Richard Gambrill will close her villa in Newport next Thursday and return to New York.

Mr. and Mrs. W. Bourke Cockran are at the Ritz-Carlton Hotel, where also are Mr. and Mrs. Arthur B. Claflin.

Mrs. E. Henry Harriman, who has been visiting her daughter, Mrs. Charles Cary Rumsey, at Wheatley Hills, has returned to Arden, N. Y.

Mrs. Horatio Nelson Slater, who has been in Europe since July, is a passenger on board the Majestic, due to-morrow, and will be at her apartment at 907 Fifth avenue this winter.

Viscountess Maitland and her son, Capt. the Hon. Ian Maitland, have left the Plaza for 14 East Sixtieth street. They gave a small dinner last night at Sherry's.

Mr. and Mrs. William Steele Gray, Jr., who were married last Thursday in St. Thomas's Church, have gone to the Adirondacks for a few weeks. They will live in Greenwich, Conn.

Mrs. Robert A. Gardiner and her daughter, Miss Alexandra Gardiner, have left Maidstone Hall, their summer home in East Hampton, and are at the Plaza.

Mrs. R. W. Bowen Van Rensselaer, who returned from Europe last week, is with her parents, Mr. and Mrs. Clarence Winthrop Bowen, at 5 East Sixty-third street.

Mr. and Mrs. T. Suffern Tailer, who have been motoring since leaving Newport, are at the Plaza for the winter. Mr. and Mrs. Archibald M. McCrea, who had been at that hotel for a month, left last night for their place in Lawrenceville, Pa.

Mrs. J. Russell Soley has returned from Shinnecock Hills to 39 West Fifty-fifth street. Her son-in-law and daughter, Lieut.-Col and Mrs. Howard C. Dickinson, who were with Mrs. Soley for the summer, have returned to Washington, D. C.

WASHINGTON.

Count de Chambrun, Charge d'Affaires of France, will come to New York to meet the French Ambassador and Mme. Jusserand, who are arriving from France this week.

The Charge d'Affaires of Italy, Senor Augusto Russo, has taken the house at 1638 Connecticut avenue, N. W., for the winter.

Mr. and Mrs. Waddy Butler Wood entertained a house party at their home in Warrenton, Va. Their guests included the Assistant Military Attache of the British Embassy and Mrs. C. E. D. Bridge, Miss Margaret Harding and Hugh V. Tennant.

Lieut.-Com. Zachary Lansdowne, Assistant Naval Attache at Berlin, and Mrs. Lansdowne are being congratulated on the birth of a daughter on October 7.

HUNTING SEASON IS OPEN IN BERKSHIRES

Party Gets Large Bag and Has Game Dinner.

Special Dispatch to THE NEW YORK HERALD.

LENOX, Mass., Oct. 22.—The open season on pheasants and partridge, which began Friday in the Berkshire Hills, already is producing good results. Dr. John Dodge Peters, Mr. Arthur E. Whitney and Mr. William B. Nisbet of New York, and Mr. Benjamin D. Tickner got a large bag of grouse yesterday in Alford, and entertained their friends with a game dinner at the Berkshire Inn at Great Barrington to-night.

Mr. and Mrs. Manton B. Metcalf of New York are visiting Mr. and Mrs. Whitney at the inn. Among others there are Mr. and Mrs. Charles B. Fox of Great Neck, L. I., who are on their honeymoon. Mr. and Mrs. G. H. Huntington and Miss Vanzandt of Constantinople, who are with Mrs. H. S. Huntington of Boston.

Mr. and Mrs. Thomas Turlay Mackie of New York are visiting his parents, Mr. and Mrs. David Ives Mackie, at Great Barrington.

Mr. J. Coleman Drayton, who closed his house on Bombay Hill in Stockbridge yesterday, has gone on an automobile trip to Burlington, Vt.

MISS QUACKENBUSH ENGAGED.

The engagement is announced of Miss Grace Quackenbush, daughter of Mrs. Schuyler Quackenbush, and J. R. Charlton Armstrong, both of New York city. Miss Quackenbush is a graduate of Miss Spence's school and has recently returned to this country after a year's travel abroad. Mr. Armstrong is a graduate of Johns Hopkins University and a consulting engineer. Mrs. Quackenbush has taken a house for the winter in Englewood, N. J., but the wedding will take place in New York city early in November.

SALE FOR FLOWER HOSPITAL.

Lafayette Guild of Flower Hospital will hold a rummage sale for the benefit of the maternity and children's wards of that institution at 653 Lexington avenue from to-day through Friday, October 27. Mrs. Henry F. Tiedeman of 830 Park avenue is chairman of the guild, and the sale of clothing, shoes and hats will be conducted under her direction. It is requested that contributions be sent to the salesrooms.

INSURANCE MEN TO DINE.

The reception, dinner and entertainment of the New York Life Insurance Company's social organization will be to-night at the Waldorf-Astoria. The speakers will be Darwin P. Kingsley, George H. Ecker, Percy H. Johnson, John J. Pulleyn, Lawrence Abbott, Charles H. Hilles, Seymour M. Ballard, Major George H. Welsh, Frank Presbrey and William J. Kelley. Elbert D. Murphy, president of the social club, will preside.

FOR DAY NURSERY BENEFIT.

A sale of new stockings for the benefit of the Bloomingdale Day Nursery is to be held to-morrow at the Nearly New Shop, 913 Eighth avenue. Mrs. William H. Browning is president of the nursery, and the managers include Mrs. Thomas Dimond, Mrs. Harry Spadone, Mrs. Alfred M. Chapman and Mrs. William T. Dewart.

Philharmonic Has Plan to Advance American Music

Concerts to Be Broadcast, New Works of European Composers Presented.

The Philharmonic Society, which will open its eighty-first season next Thursday evening in Carnegie Hall, has approved an extensive educational plan and established a definite policy for advancement of American music, in addition to the regular concerts, according to announcement yesterday by Clarence H. Mackay, chairman of the board of directors. He said also that the personnel of the orchestra has been enlarged and important new works by European composers will be presented.

Five concerts to be given in Great Hall, City College, will be broadcast by radio for the benefit of listeners within a radius of 1,500 miles. There will be other concerts in Cooper Union, the Metropolitan Opera House and various schools.

For the encouragement of American composers the society has engaged Henry Hadley as associate conductor. He will examine American compositions for selections to be played at concerts.

"In establishing a definite educational program," said Mr. Mackay, "the directors of the Philharmonic have felt that as trustees of the public for the oldest orchestral organization in America the society should enter upon a definite course of service in the education of a new public. To accomplish this result it has been arranged to give a series of five concerts in the Great Hall of City College, five concerts in Carnegie Hall, five at Cooper Union, four at the Commercial High School in Brooklyn and a series of single concerts at Princeton, Yale, Vassar, Smith, Mount Holyoke and Connecticut College.

"In order that the educational work done at these concerts may have their widest value it has been decided to broadcast by radio the five concerts in the Great Hall at City College, so that colleges, high schools and other educational institutions within a radius of 1,500 miles may profit by the concerts. Plans are now under way whereby the institutions in this large territory will arrange for their students to 'listen in' on the nights of these concerts.

"The directors have felt that the development of music in America has reached the point where an organization such as the Philharmonic should offer definite encouragement to the native American composer of orchestral music. With this idea in mind they have engaged Mr. Henry Hadley as associate conductor, with instructions to examine the scores of compositions submitted by American composers and to perform at certain concerts of the year those scores which, in his judgment, seem to merit presentation.

"Pursuant to its policy of enabling the orchestra to give its concerts under the best possible conditions, the directors have enlarged the personnel from ninety-eight to 102 players.

"The success of the series of concerts at the Metropolitan Opera House last season has determined the directors to continue these concerts for rthe coming year. The new works of European composers will also be heard at the regular subscription concerts. Mr. Josef Stransky will for the first half of the season present at each concert some important new work, while Mr. Mengelberg's programs will also include several new scores which he has chosen during his vacation abroad. As heretofore, Mr. Stransky will preside over the orchestra until the end of January and Mr. Mengelberg will conduct the remainder of the season. Mr. Hadley's performances will take place during January. Eminent soloists, including such artists as Jascha Heifetz, Sergei Rachmaninoff and Josef Hofmann, will appear.

Mr. Mackay also announced that Henry E. Cooper, for several years president of the Philharmonic Society, has retired, and is succeeded by Frederic A. Juilliard. Mr. Cooper continues to serve as a trustee of the society. The management is now in the hands of Arthur Judson, who is also executive secretary, and D. Edward Porter, associate manager. New offices have been established in the Fisk Building, Broadway and Fifty-seventh street.

TITIAN PAINTING HERE.

Portrait of David Belasco's Grandfather Also Imported.

Titian's painting of St. John the Baptist has been acquired by Hardie Barr Walmsley, a New York attorney of 120 Broadway, who also has received from England a portrait by Sir William Beechy of David Delasco, grandfather of the theatrical manager and who was a singer in England from 1780 to 1820.

The Titian is from the collection of the Duc Cappone of Rome. Mr. Walmsley says the pictures will be exhibited before they are hung in private galleries.

GARB STARTLES SHIP.

Woman Wears Red Goatskin Coat Trimmed With Bearskin.

Mrs. George G. Schieffelin of Schenectady, who returned yesterday by the Cunarder Scythia, from Liverpool and Queenstown, after a long stay in Paris, wore a Parisian creation that rather startled some of the conservative women voyagers.

It was a shaggy goatskin coat dyed a bright red, with collars and cuffs of black bearskin, and a red skirt and red hat. She said the costume was designed especially for her by Jean Pateau of Paris.

TEXTILE DESIGNERS WIN.

Prize winners in the seventh annual textile design competition and exhibition held by the Art Alliance of America, which opens at the Art Center this afternoon, follow.

For decorative fabrics three prizes of $50 each, to Martha Ryther, Eileen Smith and Ruth D. Horton; for silks, five prizes, to J. S. Caquillot, Ruth D. Horton, Beatrice McClintock, Anna E. Nie Banck and Caroline Mason, the latter three of the New York School of Fine and Applied Arts. The one prize for tapestry went to Anita Kane of the New York Textile School. Four hundred designs were submitted from thirteen States and Canada.

TO BE GUESTS OF DR. LOURIA.

Dr. and Mrs. Leon Louria are giving an informal reception and musical at the Chateau Rembrandt at 789 St. Marks avenue, Brooklyn, Wednesday evening in honor of Aaron William Levy, president of the Brooklyn Federation of Jewish Charities; Joseph J. Baker, president of the Jewish Hospital of Brooklyn; Herbert F. Gunnison, vice-president and publisher of the Brooklyn *Eagle*; Judges Alexander H. Giesmar, Harry E. Lewis and Mitchell May for the purpose of organization in the interest of the Brooklyn Federation of Jewish Charities.

Baroness Serdobin's Daughter a Bride

Photo by Campbell Studios.

Mrs. Samuel C. Disbrow, formerly Miss Olga Serdobin, whose father was the late Baron Paul Michael Serdobin of Russia. She was married Saturday in St. Thomas's Church.

HOPPE'S BOOK WILL NAME GREAT BEAUTIES

Result of Photographer's Search to Be Known.

That much debated question—"Who Are America's Most Beautiful Women?"—promises to have a definite answer soon. Artists, amateur and professional, theatrical experts and other competent judges of feminine pulchritude have been wrangling over the problem for years. E. O. Hoppe of London, who has been in photographic pursuit of Cythera for twenty years, has been focusing his expert eye upon American candidates and drawing his own conclusions.

Mr. Hoppe will announce his decision, and not only give names but pictures in his forthcoming "The Book of Fair Women." Last November Mr. Hoppe made public his selection of the five most beautiful English women. Now, having passed judgment upon a great number of beautiful American eligibles and having selected a corresponding number on this side of the Atlantic, he will make known their likenesses with the simultaneous publication of his volume here and abroad on November 3. It will be brought out here by Alfred A. Knopf, and in addition to the ten greatest British and American beauties will contain thirty-two plates of other famous beauties in almost as many lands, as well as an introductory essay on "Beauty," by Richard King.

Recently Mr. Hoppe said:

"I have often been asked which are the most beautiful, America's women or ours? I should say that the beauty sweepstakes between American beauty and English charm results in a dead heat.

"America is a perplexing country to the artist in quest of fair women. In other lands one merely searches for the national type, but in the States there is no type. Although I am proud of the English girl's eyes, those of her American sisters are more dynamic, more fascinating, reflecting keen humor and quick perception. There is much magic in the eyes, and the American girl knows how to manage that particular battery of beauty better than any I know."

ENTERTAIN FOR 80 AT SUPPER AND DANCE

Mr. and Mrs. Henderson Have Hot Springs Guests.

Special Dispatch to THE NEW YORK HERALD.

HOT SPRINGS, Va., Oct. 22.—The week ended with a supper and dance in the Casino last night, given by Mr. and Mrs. Frank C. Henderson of Roslyn, L. I. The Casino was decorated with autumn leaves. Among the eighty guests were Mr. and Mrs. Frederick Y. Dalziel, Mr. and Mrs. Emlen Spencer Hare, Mr. and Mrs. Daniel L. Hutchinson 3d, Mr. and Mrs. Benjamin Wood, Mr. and Mrs. Chester Williams, Mr. and Mrs. Edgar Williams, Mrs. Francis S. Whitten, Mrs. Joseph Truit Talbert, Mrs. Walter M. Irwin, Mrs. L. C. Roberts, Mrs. Robert Sweeney, Mrs. Zachary Wainwright Tinker, Misses Diana Dalziel and Rosalie Bloodgood, and Messrs. G. Jarvis Geer, Frederick C. Inman, John C. Newington, Cornelius F. Fox, John Bain, Jr., and George Bain Wightman of New York. During the evening Mr. Charles Gilpin 3d of Philadelphia, who came to join Mrs. Gilpin, played some of his music from the last Mask and Wig show.

Mr. and Mrs. Bedell H. Harned of New York gave a dinner last night in the Homestead for Sir Robert and Lady Borden, Col. and Mrs. Arthur Evans, Mrs. James W. Behning and Mr. Jerome Napoleon Bonaparte. Also giving dinners last night were Mr. and Mrs. Henry Seligman, Mr. and Mrs. Arthur Corliss and Mrs. John Innes Kane of New York.

Arrivals from New York include Mr. and Mrs. W. Eugene Kimball, Mr. and Mrs. E. Arthur Bell and Miss Cockshaw and the Messrs. Dewitt V. P. Relley and L. H. Haggin, and Robert Sweeney to join Mrs. Sweeney here with Mrs. William Randolph Hearst; also Capt. and Mrs. Frederick Russell of Great Neck, L. I.

WINS TUXEDO TENNIS CUP.

The Tuxedo Club tennis cup was won yesterday by Charles J. Coulter, who defeated Mr. Alfred Badney three sets to one. The club has had one of its busiest week ends, and there have been many entertainments. Among those entertained were Mr. and Mrs. Leroy Baldwin, Mr. and Mrs. W. M. V. Hoffman, Mrs. Grenville Kane and Mr. John Munroe.

Among those at the clubhouse were: Mr. and Mrs. James Lowell Putnam, Mrs. Thomas P. Fowler, Mr. H. Coleman Drayton, Mr. George A. Ellis, Mr. and Mrs. S. D. Camden, Mr. and Mrs. E. L. Burrill, Miss Erna Sonne, Mrs. Duval, Col. Garrard Comly, Capt. E. C. Steele and Messrs. Alfred Badney, H. S. Hooker, Frederick A. Cammann, Lindsay Russell, H. C. Sonne, Robert D. Wrenn, Robert C. Morris, William Post and Mr. Miles.

SEABURY LAWRENCE, 63, FINANCIAL WRITER, DEAD

Once Editor of 'Daily Stockholder,' Wall Street Paper.

Seabury Lawrence, Sr., aged 63, of 305 West Fifty-fifth street, for many years a writer on financial topics, died early yesterday in the Montefiore Hospital from heart disease, induced by acute anthritis. He had been ill five years. He was the son of the late Seabury and Emily Hanford Lawrence and was born at 7 West Thirty-seventh street. He was a member of an old New York family.

Mr. Lawrence at one time was editor and publisher of a financial paper known as the *Daily Stockholder*. He was a friend of James R. Keene, Addison Cammack and many other well known figures in the financial district. For twenty-five years he was correspondent of the Boston News Bureau. He was a member of the New York Athletic Club and for several years a member of the Westchester Racing Association.

He leaves his wife, who was Miss Grace May Wheeler, daughter of the late Andrew C. Wheeler, a dramatic critic, who wrote under the name of Nym Crinkle; two sons, Seabury Lawrence, Jr., of the *Sun* and Jack Lawrence of the *Tribune*, and two daughters, Mrs. Francis William Sullivan of Silvermine, Conn., and Miss Katherine Lawrence.

ADMIRAL DE HORSEY, BRITISH VETERAN, DIES

Noted for Exploit With Peruvian Rebel Gunboat.

LONDON, Oct. 22.—Admiral Sir Algernon de Horsey, died at Cowes to-day, in his ninety-sixth year.

Admiral de Horsey had been Deputy Governor of the Isle of Wight since 1913. He was senior naval officer during the Jamaica insurrection of 1865 and the Fenian raids on the lakes of Canada in 1866. He was Commodore of the British fleet in the West Indies from 1872 to 1875, and Commander in Chief of the Pacific fleet from 1876 to 1879. During his command in the Pacific his flagship, the Shah, engaged the Peruvian rebel ironclad H
it to surrender to the Peruvian authorities. The question of the Admiral's action was debated in Parliament, but De Horsey was exonerated. He was placed on the retired list in 1892.

DR. MARY I. BASSETT.

Hospital to Be Permanent Memorial to Doctor.

COOPERSTOWN, N. Y., Oct. 22.—Dr. Mary Imogene Bassett, a leading physician in this section and known to many New York residents having summer homes here, died suddenly in her home Saturday. She was the daughter of the late Dr. Wilson T. Bassett of Cooperstown and of the late Dr. Mary Gregory Bassett. For some time she practiced in Philadelphia, returning to Cooperstown to become associated with her father in the latter years of his professional life.

Edward Severin Clark of New York and Cooperstown built and endowed a $1,000,000 hospital which was opened a year ago and named the Mary Imogene Bassett Hospital. Dr. Bassett served as a director of the institution which will be her permanent memorial.

SHERMAN EVARTS DEAD.

Sherman Evarts, aged 63, of Woodstock, Vt., son of the late William M. Evarts, Secretary of State in the Administration of President Hayes, died Saturday in the Mary Hitchcock Hospital in Hanover, N. H., after an operation. He was graduated from Yale in 1881, and for almost twenty years practiced law in this city. He moved to Windsor, Vt., in 1902 and maintained an office there until 1920, when he moved to Woodstock. He leaves his wife, who was Miss Alice H. Cock; four sons and a daughter. He has two brothers, Allen W. Evarts of 124 East Twenty-ninth street and the Rev. Prescott Evarts of Cambridge, Mass.

ISAAC GUGGENHEIM BURIAL.

Funeral services for Isaac Guggenheim, who died suddenly, October 10, in England, were held at 10:30 o'clock yesterday morning, in the Salem Fields Cemetery Chapel, Brooklyn. The Rev. Dr. Joseph Silverman of the Temple Emanu-El, Fifth avenue and Forty-third street, conducted the services, which were private. The body arrived Friday on the Aquitania, accompanied by Mrs. Guggenheim and Mr. and Mrs. Corlett Glerney, daughter and son-in-law. Burial was in the Salem Fields Cemetery.

Dr. Lyman Abbott, Editor of 'Outlook,' Dies at Age of 87

Won Fame in Pulpit and Was Known as Leader in Social Uplift.

Dr. Lyman Abbott, editor, preacher and lawyer, died at noon yesterday in his home at 1184 Lexington avenue, with his four sons and two daughters at his bedside. He was in his eighty-seventh year. He suffered an attack of bronchitis early in the summer at his country home at Cornwall on Hudson and never regained his strength. Two weeks ago he returned to the city, but grew steadily weaker.

Although he was interested in every movement, social, political and religious, that affected public thought during more than half a century, Dr. Abbott was known chiefly as editor of the *Outlook*, which title he held until his death, and as the successor of Henry Ward Beecher as pastor of Plymouth Church in Brooklyn.

Arrangements for funeral services, which will be private, had not been completed last night. A public memorial service will be held the evening of Tuesday, October 31, in the Madison Avenue Presbyterian Church under the direction of the Rev. Henry Sloane Coffin, pastor.

Leaves Six Children.

Dr. Abbott's children are Lawrence F. Abbott, president of the Outlook Publishing Company; Ernest Abbott, secretary of the company; Herbert Abbott, professor of English at Smith College; Dr. Theodore Abbott, a physician of this city; Mrs. Francis Jordan of Brooklyn and Miss Beatrice V. Abbott, who lived with her father and a niece in the home in Lexington avenue. In 1857 Dr. Abbott married Miss Abby Frances Hamlin, daughter of Hannibal Hamlin. She died in 1907 while she and Dr. Abbott were on a trip to Germany, six weeks before the golden anniversary of the wedding they intended to celebrate. Her body was buried in Hildesheim.

Dr. Abbott's last public appearance was on May 1, when he occupied the pulpit at the morning service in St. George's Protestant Episcopal Church in Stuyvesant square. It was in that sermon that he made the following comparison between the spirit world described by Sir Artnur Conan Doyle and the vision of St. John the Divine, as presented in Revelation:

"I shall get no courage to live from this shadow in the clouds, which is but a faint reflection of this life with its people the same as those on earth, clothed as we are and filling their days as we fill ours. But from the other vision—the vision of purity and love and of sacrifice—I will get courage to look across the river."

Was Nephew of Historian.

Dr. Abbott was born in Roxbury, Mass., December 18, 1835, and was the third son of the Rev. Jacob Abbott, who was a Congregational clergyman and an author. His uncle, John S. C. Abbott, also was a Congregational clergyman and wrote the widely known history of Napoleon. Two of Dr. Abbott's brothers, Benjamin Vaughan Abbott and Austin Abbott, were lawyers, and a third brother, Edward Abbott, was once editor of the *Literary World*. The four sons are said to have written more than two hundred books.

In 1853, when he was 18 years old, Dr. Abbott was graduated from the University of the City of New York. He studied law and went into partnership with his two lawyer brothers, both of whom had been graduated from the same institution. During the next three years he worked in collaboration with his brothers on two novels—"Cone Cut Corners" and "Matthew Caralay."

Soon after he began practicing law Dr. Abbott became interested in theology, and accordingly began studying with his uncle, John S. C. Abbott, who had a pastorate at Farmington, Me. He was ordained a Congregational clergyman in 1860, and his first pastorate was at Terre Haute, Ind., where he remained until 1865, when he was elected secretary of the American Union (Freedmen's) Commission. His duties brought him to New York and took up all his time until 1868. For a time he was pastor of the New England Congregational Church here, but resigned to devote his entire time to literature and journalism.

Literary Work Varied.

He was editor of the Literary Record in *Harper's Magazine* for several years, and at the same time was editor of the *Illustrated Christian Weekly*, published by the American Tract Society and intended as an antidote to the flashy illustrated weeklies of that period. His most important books, most of which were written during the next few years, are: "The Result of Emancipation in the United States," "Old Testament Shadows of New Testament Truths," "A Layman's Story," "Dictionary of Religious Knowledge," "A Study in Human Nature," "The Theology of an Evolutionist," "The Evolution of Christianity," "Social Problems" and "Problems of Life."

Dr. Abbott gave up the editorship of the *Illustrated Christian Weekly* to become editor of the *Christian Union*, on which he had been associated with the Rev. Henry Ward Beecher. In fact the lives of Dr. Abbott and Dr. Beecher ran parallel in many respects. After the death of Dr. Beecher, Dr. Abbott in 1890 became pastor of Plymouth Church in Brooklyn, and remained there until 1899, when he resigned to take up his later work as editor of the *Outlook*.

Dr. Abbott and Dr. Beecher were among the first prominent clergymen in the United States to take the position that religion has a vital application to the social and civic problems of the time. He and Col. Theodore Roosevelt were close friends, and during all the Colonel's years in public life Dr. Abbott was one of his warmest supporters. At the end of his second term as President Col. Roosevelt became an associate editor on the *Outlook* with Dr. Abbott.

It was while he was pastor of Plymouth Church that many of Dr. Abbott's opinions brought upon him the charge that he was "heretical." In one sermon he said that evolution is not merely the Darwinian theory of the survival of the fittest but rather the doctrine of growth applied to life, and that all life proceeds by natural processes from lower to higher forms by forces acting from within. He described himself as a "theistic evolutionist."

In another sermon originated another quotation which gained wide circulation: "He who denies the Brotherhood of Man is as much an infidel as he who denies the Fatherhood of God."

Dr. Abbott's physique was slight, but the amount of work he was able to do was prodigious. He was interested in an astonishingly large variety of subjects and took a leading part in scores of movements for civic and social betterment.

UNVEIL CUMMINGS MONUMENT.

A monument to David Cummings, New York newspaper man, who died in Toronto last October, was unveiled over his grave in Mount Hebron Cemetery, Flushing, yesterday, the anniversary of his death.

Noted Civic Leader Dead

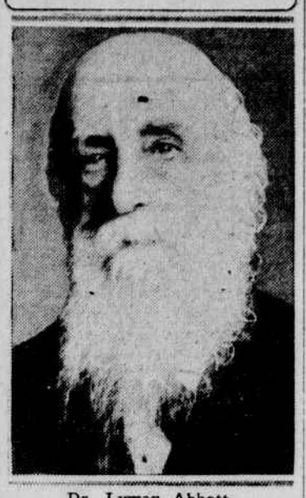

Dr. Lyman Abbott.

JOHN T. FORD'S WIDOW, 91, DIES IN BALTIMORE

Her Husband Was Founder of Ford's Opera House.

Special Dispatch to THE NEW YORK HERALD.

BALTIMORE, Oct. 22.—Mrs. Edith B. Ford, widow of John T. Ford, one of the pioneer theatrical men of this country, who was founder of Ford's Opera House, died at her residence here.

Mrs. Ford celebrated her ninety-first birthday on August 10. She was formerly Miss Edith Branch of Richmond, Va. She was related to the Tucker family of Virginia. Her most thrilling experiences were in the days following the assassination of President Lincoln, when Mr. Ford was imprisoned in Washington, leaving her with a large family of young children to manage as best she could in those troublous days. Mrs. Ford is survived by Charles E. and John T. Ford, sons, and six daughters. She had twenty-six grandchildren and fifteen great grandchildren.

MRS. THERESA KORTRIGHT.

Death Expected After Illness of Several Months.

Mrs. Theresa White Kortright, widow of Gouverneur Kortright, died last Saturday in her apartment, 300 Park avenue, after an illness of several months. She became ill at a reception being held last May at Martin Hall, the country place of Dr. and Mrs. Preston P. Satterwhite and was taken to her apartment, where she had been since. Her death was not unexpected.

She was the daughter of the late Mr. and Mrs. Ezra White. She had been twice married. Her first husband was Alfred Youngs, who died many years ago. Mr. Kortright died more than twenty years ago. Mrs. Kortright for years had held a prominent position in society in this city and from time to time she had passed the summer in Newport. She is survived by a brother, Charles Ezra White, now living in Monte Carlo, and by Samuel P. Blagden of Williamstown, Mass., a nephew. Mr. Blagden had been living near his aunt for several months and was present at her death. There will be private funeral services this morning in the apartment. Burial will take place in Connecticut.

MAJOR SAMUEL P. HATFIELD.

Civil Engineer Dies of Heart Disease at 85.

Major Samuel P. Hatfield, aged 85, for fifty years a civil engineer engaged in the improvement of rivers and harbors under the direction of the United States Army, died Saturday night of heart disease, in the home of his son, Dr. R. H. Hatfield, 1489 Union street, Brooklyn. He served through the civil war and became a major of artillery.

For many years he was engaged in improvement on the Mississippi River, and later was stationed in this city and engaged in the improvement of harbors along the Atlantic coast. He was retired five years ago. He leaves his son, Dr. Hatfield. He was a member of the Loyal Legion and the Grand Army of the Republic.

DR. R. B. FITZ RANDOLPH.

TRENTON, Oct. 22.—Dr. Raymond Bernard Fitz Randolph, aged 51, for many years assistant director of the State Department of Health and director of the division of food and drugs, died at his home, 831 Carteret avenue, to-day of heart disease. He was born in Philadelphia and studied at Lehigh University. He was an instructor in chemistry at the United States Naval Observatory and later was assistant bacteriological director in the Department of Health in Brooklyn. He had been connected with the New Jersey Department of Health since 1915. He is survived by his wife, a son, Archibald, and a daughter, Elizabeth.

OBITUARY NOTES.

JOHN E. O'SULLIVAN, aged 55, for more than twenty years proprietor of the "Derby Point" house in South Norwalk, Conn., died last night after two days' illness. When the old Derby Hotel burned twenty-two years ago Mr. O'Sullivan opened another. It was a resort for sportsmen during the trap-shooting season. Mr. O'Sullivan leaves his wife and three children.

LOST AND FOUND.

LOST—Private papers out of central compartment of safe; absolutely no value any one else; will pay suitable reward return of papers; no questions asked. ROBERT P. KEHOE. Vanderbilt 9595.

LOST—In taxi, at 4th and Bank sts., late Saturday, beaded bag, containing black purse, bank book and vanity box; reward. M 623 Herald.

LOST—Open black leather pocketbook, containing letters valuable only to owner; return to address on letters; suitable reward.

LOST—A sum of money in envelope. Phone Plaza 1978.

Wearing Apparel.

LOST—Coat, between 63d and 64th sts., on Madison av. Please return to 25 East 63d (tailor).

Jewelry.

LIBERAL reward for bar pin, 18 diamonds, platinum setting, lost on Riverside Drive, between 82d and 87th, October 21. Phone Miss True, Schuyler 4578.

LOST—Antique gold earring, oval design, lost Friday evening in Sheridan Theater or on 12th st. to 6th av.; reward. Phone LYLE, Circle 2309.

$100 Reward—Lost gold vanity case; no questions. Phone Mr. B., 5420 Stuyvesant, between 4 and 5 P. M.

Dogs, Cats, &c.

$100 REWARD—Police dog, answers name French, no collar, lost October 6, North Arlington, N. J. Phone Chelsea 5553.

BIRTHS.

RUSSELL.—On October 18, a daughter, to Mrs. and Mr. William Hamilton Russell at Cambridge, Mass.

ENGAGED.

FLEISCHER—SOLOMON.—Mrs. F. Solomon, 1298 De Kalb av., Brooklyn, announces the engagement of her daughter, Florence, to Mr. Harry Fleischer of 1840 71st st., Brooklyn, Sunday, October 22, 1922. No cards.

DIED.

Abbott, Lyman
Barnett, Isaac.
Baxter, Gertrude S.
Cortright, E. Theresa
Evarts, Sherman
Flather, Edith M.
Harrower, M. S.
Harvey, Katherine B.
Hatfield, Samuel P.
Haynes, Anna M.
Hillis, Mary
Kortright, E. T.
Kretschmar, H. R.
Kuttroff, Frederick
Lawrence, Seabury Sr.
Maus, Henry
Moore, Margaret A.
McGuire,