PRICE LIST

Adams' RACKET STORE.

3,000 volumes of the world's best authors, 10 cents each.

300 Lamps, 10, 25, 50 cents to $5.00.

18 Hall Lamps, $1.50 to $2.00.

12 Library Lamps, $2.50 to $5.00.

100 China cups and saucers, 10 cents to $1.00 pair.

100 Cedar Tubs, 50 and 75 cents and $1.

36 Wash Boilers, 40, 50 and 75 cents and $1.00.

48 Cedar Pails, 15 and 30 cents.

6 boxes Fancy brands of Toilet Soap, 6 cakes for 25 cents.

100 dozen glass Tumblers, 30 cents to $1.00 a dozen.

6 dozen Coal Scuttles, 20 and 40 cents.

12 dozen Lunch Baskets, 10 to 50 cents.

96 Dish Pans, 10 cents each.

126 Wood Saws, 50 cents each.

12 Churns, 50 and 75 cents each.

200 joints of Stove Pipes, 10 and 15 cents each.

4 dozen four-piece Glass Sets, 25 to 75 cents.

250 Glass Pitchers, 10 to 50 cents.

5915 Washington Avenue.

TRUSTEES' SALE

OF VALUABLE REAL ESTATE.

By virtue of the provisions of a certain deed of trust, bearing date on August 14, 1896, executed to us as trustees for the Old Dominion Building and Loan Association, of the city of Richmond, Virginia, by Laura E. Brewer and Frank G. Brewer, her husband, and duly recorded in the clerk's office of the Corporation Court for the city of Newport News, Virginia, in deed book No. 2, page two hundred and thirty-one, default having been made in the payment of the debt, monthly dues and interest therein secured, at the request of the board of directors of the said Old Dominion Building and Loan Association, we will sell at public auction to the highest bidder, on

THURSDAY, 31ST DAY OF MARCH, 1898, at 11:30 o'clock A. M., on the premises, the following property, to-wit:

All that certain lot, piece, or parcel of ground, situated in the city of Newport News, Virginia, known and designated on a certain map entitled, "Map of part of the city of Newport News," made by C. M. Braxton, civil engineer, a copy of which was filed in the clerk's office of the County Court of the county of Warwick, Virginia, on the 15th day of October, by the lot number twenty-one (21) in block number six (6), being the same lot or parcel of ground conveyed to the said Laura E. Brewer by J. G. Jones and wife by deed dated August 8, 1896, together with all and singular the buildings, improvements, rights, privileges and appurtenances unto the said lot belonging, or in anywise appertaining.

TERMS:—For as cash as to as much of the proceeds as may be necessary to pay the expenses of executing this trust, and the amount then due and payable on acount of the indebtedness secured by said deed of trust; and as to the residue of such purchase money, if any there be, upon such terms as to cash or credit as we may deem best. The credit payments, if any, to be secured by lien on the property.

J. TAYLOR ELLYSON
and R. G. BICKFORD,
Trustees.

mr17-tds

If you suffer from pains in your eyes and head consult

W. G. PETTUS,

EYE SPECIALIST. ?

2603 Washington ave., Newport News, Va

He makes an examination of your eyes, ascertaining just what is needed in the way of glasses, medical treatment, etc. The costs you nothing—other specialists charge you from $1 to $10. Examination free, and satisfaction guaranteed. No charge is made for visits to the houses of patients in this city or Hampton. Office in Klor's drug store, 2603 Washington avenue. Office hours: 9 to 1 a. m., and 2 to 8 p. m. oct 9-6-m.

When Visiting Phoebus Call at

PHOEBUS CAFE,

Ladies and Gents dining parlor. Meals at all hours, also lodging. Wines, Liquors and Cigars.

THOS. A. DOUGHTY,
PROPRIETOR.

Formerly proprietor of Railroad House, Newport News. Your patronage solicited. Give us a call.

Mellen street, near Mallory.
PHOEBUS, VA.

Avoid

Getting insured against fire in a poor company. Take out a policy in our office and you will be sure of your money if you are unfortunate enough to be burned out.

Even miss such a small amount each week, and can rest easily at night, knowing that your home and place of pany.

MARYE & BOYNTON,
BRAXTON BUILDING.

THE COURT OF INQUIRY

HAS FOUND A

VERDICT

AND IS

Universally Approved.

The court consisting of all classes of people of Hampton and vicinity who truly acknowledge that the celebrated Clothing and Men's Furnishing House,

"The Famous,"

is giving greater values for less money than any other house on the peninsula.

For this week—special. We offer some elegant little Children's Suits, ranging from 3 to 7 years, at

$1.98

Real value $3.50. Look at our windows and get an idea of what beautiful suits we have.

Next we offer Men's Fine Black Clay Worsteds at $5.48, real value $7.50. There are many more interesting bargains too numerous to mention.

THE FAMOUS,

Johnson and Moore's Old Stand.

N. B. We have inaugurated a Custum Tailoring Department and can make you a Suit Cheap.

SKIRT PATTERNS FREE

AT

T. A. Cooke's

Dry Goods Store,

I am still in the lead selling

DRESS GOODS

And a general line of

DRY GOODS.

I offer something entirely new in a

Waterproof Skirt Binding

that does not rub as velvet bindings do. With every one I give a skirt pattern free.

The largest and handsomest

Cheniel Table Covers

Ever sold in Hampton for 75c.

A beautiful line of silks for 50c, 75c, and $1.00 per yard.

Spring dress goods in any style and great quantity. White checked goods and India Linen a specialty.

T. A. Cooke

12 West Queen St.

Hampton, Va

P. B. MESSENGER,

General Carpenter,

—MANUFACTURER OF—

BUILDERS' SUPPLIES,

Frames, Sash, Blinds & Doors,

Mantels and Mouldings.

ma 7-1y

Queen Street, HAMPTON, VA.
P. O. Box. 102.

"HOAGLAND,"

Three blocks from Howard & Watts' store, Queen street. Within 250 feet of the Chesapeake & Ohio railroad track.

All the Roads of the County Verge at This Place.

the Back River road, the Fox Hill road and the railroad.

Lots, 30 and more by 120 feet and more in this tract, which is as level as a table and the water is as clear as crystal, and absolutely pure.

You can go to it by any road west of Hampton, which will bring you to the intersection of the Back River and Fox Hill roads, 250 feet from the railroad track, on the Back River road, to the right, is where this square 15 acres is located. Surveyed by E. A. Semple, civil engineer. There are twelve houses to be erected, and 26 houses promised to be built. Drainage assured. There are six wide streets and one broad avenue, 250 elm and poplar trees to be put out at once. Each street has a 15 foot lane in the rear.

We are selling these lots, the first 75 at half price; a $200 lot for $100.

$5 or $10 down, and $5 or $3 per month, giving an agreement and guarantee to each purchaser upon the payment of the full sum a guarantee of complete title, in fee simple by deed of general warranty, clear of all encumbrances whatsoever. Pause and think of this great offer. Very respectfully,

Brown & Hoagland,

LITTLE COTTAGE, PHOEBUS, VA.
Lock Box 225 Poplar ave.
Hampton, Va.

FINANCE AND COMMERCE

Market Quotations From the Leading Business Centers.

NEW YORK MONEY MARKET.

NEW YORK, March 28.—3 P. M.—Money on call easier at 1@1½ per cent.; last loan 1½ per cent.; prime mercantile paper 5@6½ per cent.; sterling exchange weak with actual business in bankers' bills at $4.83¼@4.83½ for demand and at $4.80@4.80½ for sixty days; posted rates $4.81½@4.82 and $4.84½@4.85; commercial bills $4.79½@4.80¾; silver certificates 55@55½; bar silver 58¾; Mexican dollars 44¾; government bonds strong; state bonds dull; railroad bonds strong.

NEW YORK STOCK EXCHANGE.

NEW YORK, March 28.—The familiar spectacle was presented on the stock exchange today of a violent reaction upon the culmination of an event which has been long anticipated and discounted. The facts were that the findings of the Maine board of inquiry were presented to Congress and were proved to be exactly as foreshadowed in the public news for many days past. That is to say the Maine is found to have been blown up by a sub-marine mine. Ever since the morning after the explosion the stock market has been depressed by the constant dread that this report would be formulated by constituted officials of the United States. Speculative public assumed that such an allegation would necessitate a rupture between the United States and Spain and a consequent damage to values of all securities, which it was attempted to measure by a constant decline in prices since the date of the explosion almost up to the present time. Yet the actual publication today of the report resulted in a rebound in prices, which, at the high point of the day, had wiped out a large proportion of the losses which have occurred since the explosion in Havana harbor. Closing prices were by no means at the highest, specialties showing reactions ranging up to 4½ points in Metropolitan Street Railway. Prices all through the list were markedly below the best, yet there remained such striking net gains as 7½ in Pullman, 7 in Metropolitan Street Railway; 6½ in sugar and from 4 to 5 in many other stocks.

The total sales of stocks for the day amounted to 852,200 shares.

Atchison	11⅛
Baltimore & Ohio	16¾
Canada Pacific	81⅞
Canada Southern	48½
Chesapeake & Ohio	19¾
Chicago & Alton	154
Chicago, Burlington & Quincy	93½
C. C. C. & St. L.	97¾
do do pref'd	75
Delaware & Hudson	107
Delaware, Lack. & W	145
Erie (new)	12½
Fort Wayne	166
Great Northern pref'd	148
Illinois Central	100½
Lake Shore	184
Louisville & Nashville	50½
Manhattan L	98⅝
Michigan Central	105¼
Missouri Pacific	27
Mobile & Ohio	27
New Jersey Central	93
New York Central	111⅝
Norfolk & Western	12½
Northern Pacific	22⅝
do pref'd	62¾
Pittsburg	168
Reading	17½
Rock Island	86
St. Paul	92¼
do pref'd	146
Southern Pacific	13½
Southern Railway	8
do pref'd	27
Texas & Pacific	10½
Union Pacific pref'd	53
Adams Express	100
American Express	125
United States Express	38
Wells Fargo Express	115
American Tobacco	97
do pref'd	114
People's Gas	92½
Consolidated Gas	177½
General Electric	33⅜
Pacific Mail	25½
Pullman Palace	172
Silver Certificates	55½
Sugar	118½
do pref'd	106
Tennessee Coal & Iron	20½
Western Union	86
Chicago Northwestern	119½
do pref'd	172
Chicago Great Western	10⅞

CHICAGO MARKETS.

CHICAGO, March 28.—The question of peace or war overshadowed all else on Change today. Assumption of a peaceful solution of the Cuban question resulted in sharp recoveries from early declines and with the exception of oats everything closed strong and higher.

Wheat advanced ⅞ cent for July and 1¼ cent for May. Corn closed ⅜@½ cent higher, oats a shade lower and provisions 2½@12½ cents higher.

WHEAT—	Open	High	Low	Closed
May	103½	105½	103½	105
July	83½	84½	82⅝	81
Dec	77½	78⅝	76⅞	78
CORN—				
May	28⅞	27½	28½	29½
July	30½	30⅝	29⅞	30½
Sept	31½	31⅝	31	31½
OATS—				
May	25½	25½	24⅝	25½
July	23½	23⅝	22½	23½
PORK—				
May	9.27½	9.60	9.25	9.50
July	9.35	9.65	9.30	9.57½
LARD—				
May	4.87½	4.95	4.85	4.95
July	4.92½	5.05	4.92½	5.02½
RIBS—				
May	4.85	5.02½	4.85	5.02½
July	4.92½	5.07½	4.92½	5.07½

Cash quotations were as follows Flour quiet; No. 2 yellow corn 29½; No. 2 spring wheat,—; No. 3 spring wheat, 87@98; No. 2 red, 103½; No. 2 corn, 28@½; No. 2 oats, 25; No. 2 white, 28@30½; No. 3 white, 27@28¾; No. 2 Rye, 49½; No. 2 barley, 33½@45; No. 3, —; No. 4, —; —; No. 1 flax seed, 116¾@119; prime timothy seed, 2.85; mess pork per barrel 9.47½@9.52½; lard per 100 pounds 4.92½@4.95; short ribs sides (loose), 4.85@5.12½; dry salted shoulders boxed 4.75@4.95; short clear sides, boxed, 5.25@5.40; whiskey distillers' finished goods, per gallon, 119½.

BALTIMORE MARKETS.

BALTIMORE, March 28.—Flour dull; Western super $2.70@3.10; do extra $3.35@4.00; do family $4.30@4.60; winter wheat patent $4.75@5.00; spring do $5.20@5.40; spring wheat straights $5@5.15.

Wheat steady; spot and month 98¼@98⅝; April 98½@98⅝; May 99@99¼; steamer No. 2 red 94¾@95; Southern wheat by sample 95@99; do on grade 94½@98½.

Corn firm; spot and month 33⅛@33¼; April 33¼@33⅜; May 33½@33⅝; steamer mixed 32⅝@32¾ sales; Southern white corn 34@35; do yellow 32¾@33¾.

Oats dull; No. 2 white 33@34; No. 2 mixed 30¾@31¼.

Rye quiet; No. 2 nearby 55¼@55½; No. 2 Western 56¼@56½.

Hay dull; choice timothy $12.50@.00.

Grain freights very quiet; demand flat; steam to Liverpool per bushel 3¼d May; cork for orders per quarter 3s 01½d March; 3s 4½@3s 6d April.

Sugar strong; granulated $5.20½.

Butter steady; fancy creamery 20; do imitation 17@18; do ladle 16; good ladle 13@14; store packed 10@12.

Eggs firm; fresh 10½.

Cheese steady; fancy New York large 9¼@9½; do medium 9½@10; do small 10¼@10½.

HAMPTON NEWS.

Hampton Bureau,
The Daily Press,
King Street, near Queen, opposite the new postoffice

All news letters for publication in this department should be addressed to Daily Press Bureau, Hampton.

The Daily Press will be found for sale every morning at the following places:

Hampton—Postoffice news stand, Colbert's book store, and at the King street office.

Old Point—Baulch's stationery and book store, Hygeia Hotel and Chamberlin Hotel.

Sherwood Hotel.

TUESDAY, MARCH 29, 1898.

NEWS FROM THE FORT

Big Hotchkiss Gun Shipped Last Night.

MOVEMENTS OF VESSELS

Hampton's Contribution to the Cuban Relief Fund Duly Acknowledged. Minneapolis and Columbia Expected at Old Point.

Quite a large number of persons were attracted to the government pier at Old Point yesterday afternoon by a large gun that was there awaiting shipment on the Baltimore steamer. The gun was a Hotchkiss revolving cannon and was consigned to the ordnance officer at Fort McHenry, which is located on Chesapeake Bay just below Baltimore. The gun was sent last night on the Baltimore boat and with it was shipped a large box of ammunition, both being marked "from Fort Monroe, Va." The cannon has five separate barrels, each being about four feet long and having a 3-inch bore. It is mounted on a regular light artillery carriage and is intended to be moved by horses, as are the guns of the Fort Riley battery.

Lieutenant Duvall, who was formerly connected with the Fort Monroe artillery school, but who is now military aide to Secretary Alger at Washington, was at Old Point yesterday—partly to inspect the fortifications and partly to pack his belongings, which he left there when he went to Washington.

The lieutenant left Old Point last night for the South, where he has been ordered on a tour of inspection. He will inspect coast defenses as far South as Florida and will return North in ten or twelve days.

It was rumored yesterday that preparations were being made to move the furniture and fixtures out of the Chamberlin and Hygeia Hotels at a minute's notice, in anticipation of war with Spain. The officials at the hotels emphatically deny the report.

Lieutenants Sturgess and Benton left yesterday for New York to join the new regiments that are being formed. Both have been at the Fort for some time.

The United States hospital ship Jamestown arrived at Old Point yesterday afternoon from Norfolk where she spent the winter.

A tug from the Gosport navy yard at Portsmouth conveyed a number of men from the United States school ship Vicksburg yesterday afternoon to the receiving ship Franklin, which is stationed at the yard in Portsmouth.

The private yacht Enterprise entered Hampton Roads Sunday afternoon and is anchored off the Hygeia Hotel at Old Point.

Ensign J. F. Carter has been detached from the Vicksburg and ordered to the Mayflower as watch and division officer.

The United States cruiser Columbia sailed from the League Island navy yard yesterday afternoon and will probably arrive here today. The Minneapolis will sail this morning from the same place and will arrive in Hampton Roads late tonight or early tomorrow.

The yacht Mayflower, which has been purchased by the government, will be used as the dispatch boat of the Hampton Roads squadron.

One of the old time monitors will be stationed with Commodore Schley's fleet in Hampton Roads. They are all being refitted and when finished will be fine fighting machines.

The United States practice ship Bancroft has been ordered from the European station and is on her way to Hampton Roads to join Commodore Schley's fleet.

The gunboat Wilmington has been ordered to Hampton Roads. The Wilmington was built at Newport News.

It is possible that the cruiser Cincinnati will also become part of the Hampton Roads squadron.

The United States gunboat Vicksburg, which arrived in Hampton Roads Friday afternoon, may be transferred from the North Atlantic squadron to Commodore Schley's fleet.

The revenue cutter Windom, which was at Old Point for several days last week, has sailed, her destination being unknown.

SERGEANT TSCHERNING FOUND.

The Missing Officer from Fort Monroe Turns Up at Southport.

A special from Southport, N. C., last night says:

"Sergeant Tscherning, whose sudden disappearance from Fortress Monroe a few days ago caused a sensation, arrived here today apparently suffering from the effects of a spree. Tscherning has been in the service 27 years and had in his charge important diagrams and drawings of Fort Monroe. On arrival here Captain Cazlare, in command at Fort Caswell, immediately caused his arrest, but soldiers say nothing could be learned of his movements for the past few days nor the whereabouts of his papers. Tscherning will probably be sent under guard tomorrow to Fortress Monroe."

BRIEF ITEMS.

Edgar, the five-year-old son of Mr. J. C. Cutten, is confined to his home with an attack of measles.

Extensive alterations are being made in the office and pool and bar-rooms of the Barnes.

Mrs. Bettie Drew, of Norfolk, who is well known here, is reported to be in a dying condition. Mrs. Bully and Miss Indie Brisbank, of Hampton went to Norfolk Sunday to be at her bedside.

A wheelman of vast proportions, while doing a turn on Queen street yesterday, came into violent contact with a girl of very diminutive size who was crossing the street. The wheel was badly broken up, but the juvenile pedestrian was entirely unharmed.

About fifty horses belonging to the light artillery at Fortress Monroe were exercised through the streets of Hampton yesterday by members of the battery.

The street sprinkler is now moistening the streets daily and will continue to do so until fall.

Misses Ruth and Jennie Turner, of Norfolk, who have been the guests of Miss Mary Schermerhorn for several days, returned to their home in Norfolk yesterday.

Mr. R. E. Price, of New York, is visiting in Hampton.

The services of the Salvation Army will be held at 8 o'clock in the evening instead of 7:30 o'clock as heretofore.

CONTRIBUTION ACKNOWLEDGED.

Mayor J. B. Hope received yesterday a letter from Chas. A. Schieren, of New York, Chairman of the Central Cuban Relief Committee, acknowledging the receipt of a check for $87.41, which was contributed by the people of Hampton for the relief of suffering Cubans. Mr. Schieren requests Mayor Hope to convey to the donors the committee's appreciation for their generous action.

FUNERAL OF MR. BARNES.

The funeral of Mr. Robert Barnes took place Sunday afternoon from St. John's Episcopal church at 5:30 o'clock. Rev. C. B. Bryan, the pastor, officiated.

THE PURITAN SAILS.

The double turreted monitor Puritan passed Old Point Sunday morning under full steam on her way to Key West, where she will join the North Atlantic squadron.

When the monitor arrives at the Tortugas Islands she will not be recognized, as she was painted black all over before leaving Hampton Roads.

DEEDS RECORDED.

The following deeds were recorded in the clerk's office yesterday:

William G. Burgess to Charles F. Green; consideration $540.

Mary A. Darling to Warren T. Smith; consideration $5.

NEW YORK COTTON MARKET.

NEW YORK, March 28.—Cotton futures closed steady; sales 159,900 bales. March 591; April 591; May 595; June 597; July 599; August 602; Sept. 599; Oct. 598; Nov. 598; Dec. 600; Jan. 602.

Just try a 10c. box of Cascarets, the finest liver and bowel regulator ever made.

Don't Tobacco Spit and Smoke Your Life Away

If you want to quit tobacco using easily and forever, be made well, strong, magnetic, full of new life and vigor, take No-To-Bac, the wonder-worker, that makes weak men strong. Many gain ten pounds in ten days. Over 400,000 cured. Buy No-To-Bac of your druggist, under guarantee to cure, 50c or $1.00. Booklet and sample mailed free. Ad Sterling Remedy Co., Chicago or New York

PROPOSALS FOR NEW JAIL FOR ELIZABETH CITY CO., VA.

Sealed proposals will be received at the County Clerk's office for the erection of a new jail until Wednesday, March 30, 1898, at 10 o'clock A. M.

Plans and specifications can be seen by applying to the clerk of the County Court of said county at his office on and after Wednesday, March 16, 1898.

All bids must be accompanied by a certified check for 10 per cent. of the amount of said bid as a guarantee that the bidder—should he be successful—will enter into a contract with the county of Elizabeth City, acting through the Board of Supervisors, to erect the jail according to the plans and specifications for the amount set forth in the bid.

The successful bidder or bidders will be required to execute bonds for the faithful performance of the conditions of his or their contract or contracts, as follows: The successful bidder for the building will be required to execute a bond in the penalty of $4,000, and the successful bidder for the iron and steel work, as per specifications, will be required to execute a bond in the penalty of $4,000.

And the Board reserves the right to reject any or all of said bids.

Teste: H. H. HOLT,
Deputy Clerk.

mi8 21-24 28.

LADIES DO YOU KNOW
DR. FELIX LE BRUN'S
Steel and Pennyroyal Treatment
is the original and only FRENCH safe and reliable cure on the market. Price, $1.00; sent by mail. Genuine sold only by
KLOR'S DRUG STORES,
Newport News, Va.

J. W. DAVIS,

CONTRACTOR

FOR BRICK AND STONE WORK, CONCRETING, ETC.

Estimates cheerfully given. Office in room No. 7, Citizens and Marine Bank. P. O. Box 118. feb9-3m

TRAVELLERS' GUIDE.

MERCHANTS & MINERS TRANSPORTATION CO.'S STEAMSHIP LINES FOR BOSTON, PROVIDENCE, BALTIMORE.

Leave Newport News via Norfolk for Boston every Monday, Wednesday and Friday, sailing from Norfolk at 6 P. M. Leave for Providence every Tuesday, Thursday and Saturday at 6 P. M.

Leave Newport News for Baltimore daily (except Tuesday) at 5 P. M., connecting for Washington, Philadelphia and New York. Fare to Baltimore, one way $3.00; round trip $5.00, including stateroom berth. Accommodations and cuisine unequalled. Freight and passengers taken for all points north and east.

For further information apply to
L. C. SAUNDERS, Agent, Newport News.
W. P. TURNER, G. P. A.
J. C. WHITNEY, T. M.
General Office, Baltimore, Md.

THE NORFOLK & WASHINGTON STEAMBOAT COMPANY.

The New and Powerful Iron Palace Steamers, Newport News, Washington and Norfolk, will leave daily as follows:

NORTH BOUND.

Steamers leave Portsmouth, foot of North street at	5:30 p. m
Leave Norfolk, foot of Mathews street at	6:10 p. m.
Leave Old Point at	7:20 p. m.
Arrive Washington at	6:45 a. m.

B. & O. R. R. PENN. R. R.

Leave Washington at	8:00 a m	7:20 a m
Arrive Philadelphia at	11:10 a m	10:46 a m
Arrive New York at	2:00 p m	1:23 p m

South bound, B. & O. R. R. Penn. R. R

Leaves New York at	11:30 a m	1:00 p m
Leaves Philadelphia at	1:33 p m	3:18 p
Arrives in Washington	4:20 p m	6:18 p
Steamers leave Washington at		7:00 p
Arrive Fortress Monroe at		6:30 a
Arrive Norfolk at		7:30 a
Arrive Portsmouth at		8:00 a

The trip down the historic Potomac river and Chesapeake bay on the elegant steamer of this Company is unsurpassed. The steamers are comparatively new, having been built in 1891, and are fitted up in the most luxuriant manner, with electric light call bells and steam heat in each room. Tables are supplied with every delicacy of the season from the markets of Washington and Norfolk.

For further information apply to
D. J. CALLAHAN, Agent,
Norfolk.

OLD DOMINION STEAMSHIP CO. DAILY SERVICE BETWEEN NEW YORK AND VIRGINIA POINTS.

The elegant passenger steamships Jamestown, Yorktown, Guyandotte, Princess Anne, Old Dominion, leave New York every day except Sunday at 3:00 P. M. for Norfolk and Newport News, touching at Fortress Monroe on the south bound trip.

The ships of this line leave Norfolk for New York direct every night at 7:30 o'clock.

A short, delightful and invigorating voyage.

FARE:

First-class, straight, including meals and berth	$ 8 00
First-class, round trip, including meals and berth	13 00
Steerage without subsistence	4 50

Steamer Luray arrives from Smithfield and leaves for Norfolk daily except Sunday, at 8:30 A. M. Returning leaves Norfolk from Bay Line wharf every day except Sunday at 3 P. M.

M. B. CROWELL, Agent.

LET ME KNOW

THE NAME OF YOUR FAVORITE NEWSPAPAR,

W. W. WARREN,

News Dealer,

Opposite the Postoffice.

. . .

BOYS WANTED.

NEWPORT NEWS ADS.

THE DAINTY DINE

And the laboring man alike recognize in their bake stuffs the "staff of life." For breakfast or dinner, nothing is more relished than wholesome bread. We take particular pride in our bread, using only the best ingredients, carefully handled and baked to a turn.

If you've never sampled it you don't know good bread. Your orders promptly filled and delivered with the greatest of satisfaction guaranteed.

A. B. WILMINK,

217 Twenty-seventh street, near Washington avenue.

I Eat At
MACKEY'S
RESTAURANT.

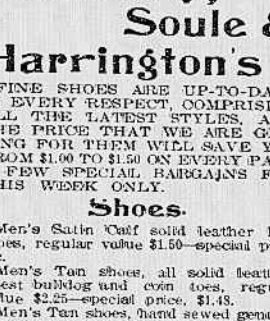

Meals at all hours. First-class Dinner, 25c. From 12 to 2 P. M. The best that the market affords in every respect. Game in season. Suppers furnished to parties on short notice.

Cor. Washington Avenue and 24th St.
UP-STAIRS.
GEORGE LOHSE, Mgr.

Economy

IS THE

Foundation

OF

Wealth.

THEN BE WISE.

AND BUY YOUR WEARING APPAREL AT H. SOMMERS', THE UP-TO-DATE SHOE, HAT AND GENTS FURNISHING STORE.

OUR SPRING STOCK IS NOW COMPLETE AND A MORE ELABORATE OR ARTISTIC LINE CANNOT BE FOUND IN THE CITY.

OUR LINE OF

Hathaway, Soule & Harrington's

FINE SHOES ARE UP-TO-DATE IN EVERY RESPECT, COMPRISING ALL THE LATEST STYLES, AND THE PRICE THAT WE ARE GETTING FOR THEM WILL SAVE YOU FROM $1.00 TO $1.50 ON EVERY PAIR. A FEW SPECIAL BARGAINS FOR THIS WEEK ONLY.

Shoes.

Men's Satin Calf solid leather lace shoes, regular value $1.50—special price 95c.

Men's Tan shoes, all solid leather, latest bulldog and coin toes, regular value $2.25—special price, $1.48.

Men's Tan shoes, hand sewed genuine Russian Calf, comprising coin and bulldog and Newark toes, regular price $4.00—special price $2.75.

Men's genuine hand made in Vici Patent Leather, or Russia Calf, made by Hathaway, Soule & Harrington, in all latest styles, regular value $6.00—special price $5.00.

Ladies' genuine Dongola solid leather Patent tips, coin toe button shoes, regular value $1.50—special value 98c.

Ladies' Vici kid in button and lace, all the latest styles, regular value $2.00—special price $1.24.

Ladies' hand turned and hand welted button and lace imported Vici Kid, regular value $3.00—special price $1.98.

Children's genuine Dongola Patent Leather tips, all solid leather, in button and lace, regular value 75c—special price 45c.

We are also offering special inducements in our hat and furnishing department

H. Sommers,

2906 Washington Ave.

The Up To-Date Shoe & Gents' Furnishings Store

B. D. Chandler

—CONTRACTOR.—

Grading, Excavating, Carting, Hauling of all kinds promptly attended to. Special attention to stevedoring. Men and teams furnished at short notice.

Office: 3109 Lafayette Avenue.
ap 2-3m P. O. Box: 422.

Mugler's Cafe

and Family Liquor Store

ESTABLISHED IN 1888.

Is the place for you to buy your Wines and Liquors for Cooking and Medicinal purposes.

These are the Rules of the Cafe and Saloo INSIDE:

All Sea Food in Season

No Loud Talking or Singing, discussing of Politics, Nationality or Religion. All who cannot comply with these rules are requested to spend their time and money elsewhere.

Always a Extra Dry Champagne a Specialty

All orders by mail will receive prompt attention.

P. J. MUGLER

No. 2312 WASHINGTON AVENUE,
P. O. Box 10. NEWPORT NEWS, VA

Mulford & Edmunds,

General Real Estate,

135 and 137 Twenty-fifth street, Newport News.

Welcome Visitors

After seeing the launching of the great battleships Kentucky and Kearsarge

We Invite You

To come and see the launching of our

SOLID INVESTMENTS AND CHEAP PROPERTY. LOOK!!

AN 18 ROOM DWELLING

Three stories, just completed, situated on Twenty-fifth street between Warwick avenues. When the proposed wick and Jefferson avenues. When the proposed overhead bridge is built across Chesapeake and Ohio Railroad tracks, it will make this street a thoroughfare, thus enhancing the value of this property. New rents for $45.00 a month. Price, $1,700 Cash.

THREE STORY BRICK STORE AND FLATS.

This store is situated right in the business center of our city, Washington avenue, has all modern conveniences, gas, electricity, both hot and cold water, sewerage, and is newly built. Rents for (lease, different tenants) $1,400 a year. Over 15 per cent. on investment.

BUSINESS LOT—

A corner lot on Washington avenue, one of the most desirable business stands in the city. Price, $3,000.

RESIDENT LOTS—

Facing the river above the Dry Dock. $500. East End, $200.

Mackey's Cafe

J MACKEY, PROPRIETOR

Fine Bar-Grill Spread for in Newport News

Wines, Liquors & Cigars

FINEST EXPORT BEER MADE.

Comfortable Pool and Billiard Parlors Adjoining Cafe.

R. J. MACKEY.

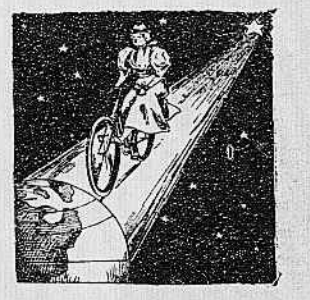

If the Stars Could Send

To us for their bicycles, all of the orders would be for Eclipse wheels. They are made in the factory of honesty, of tried materials, by expert workmen. System governs the whole—every minute is saved. In buying this wheel, you buy a perfect machine, and the price represents only the material and workmanship.

Newport News Cycle Co.,

FRED G. KIPPER, Manager.

221 27th street, Newport News, Va.

L. RICHMOND,

BOOT AND SHOE MAKER.

2809 Washington avenue

REPAIR WORK A SPECIALTY.