PERSONAL FEELING AGAINST WILLIAMS.

May Have Prompted Sending Sarcastic Dispatches to Secretary Hopper.

BURNS CASE A SUBTERFUGE.

Barney Schreiber Believes Sofala the Grandest Filly in the Land —She Is Expected to Prove It Shortly.

The special telegram from Chicago published in yesterday morning's Republic, in which it was asserted that the Washington Park race track would take a decided stand, and even antagonize the Western Turf Congress, to reinstate Tommie Burns, the popular Western jockey, has caused much talk locally. There is no doubt Tommie is a clever little jock and very popular in the West, but why the Washington Park club should antagonize the racing authorities of the West for one little fellow, who might have been somewhat indiscreet during his sojourn on the Pacific Slope last season, is a mystery. It is the decided opinion of many that something more than the Burns case has aroused the antagonistic feeling of the Washington Park officials against the Western Turf Congress. Personal feeling may have much more to do with the sarcastic telegrams sent to Secretary Hopper from Washington Park than the real honest interest in the sport.

Secretary Murphy of the St. Louis Fair Association was interviewed yesterday afternoon, and he positively declined to discuss the situation. All that he would say is: "The Burns case, as far as the License Committee is concerned, is closed. I believe personal feeling, more than anything else, has prompted Secretary Howard of Washington Park to send such telegrams." The good-natured Judge refused to enter into further details.

A gentleman prominent in turf circles was more open in his expressions of the situation. He said: "I honestly believe that this matter has arisen for no other reason than a desire on the part of Secretary Howard of the Washington Park track to play even with Tom Williams of California. These two gentlemen have been at outs for several years, and Howard has taken up the Burns case as a subterfuge. Of course, you know Judge Murphy officiated at Tom Williams's track in Oakland, Cal., and Howard thinks he sees a good way to play even with Tom Williams by giving our St. Louis judges the worst of it, he being a member of the License Committee of the Western Turf Congress. At a meeting of the congress, held not long ago, Secretary Howard openly stated that he had been waiting since 1894 to play even with Tom Williams of California, and I guess this looks like his opportunity, or, at least, he thinks so."

Barney Schreiber, the master of Woodlands, spent Sunday at his farm in St. Louis County. Sofala's poor showing in the Turf Congress Stakes at the Fair Grounds Saturday was a big disappointment to her owner.

"Sofala is not at herself by any means," said Mr. Schreiber. "She worked well enough to justify my action in sending her to St. Louis for the stake, but her performance proves that she is not within pounds of being the filly she was at San Francisco last spring. They tell me she acted badly before the race. She cut up while being saddled in the paddock, and Jockey Runyan—she gave Sprter Brown some trouble at the post. This satisfies me that the filly was not right, for she never before acted sour or mean. I shipped her from Chicago to St. Louis the night before the race, and I guess the trip didn't do her any good. As a matter of fact, I have never had any luck shipping horses around the country to start in stakes. Take Miss Marion's case, for instance. After she won the Debutante Stakes at the Fair Grounds in her 2-year-old form, I sent her to Chicago to start in a stake. She shipped badly and was beaten a block by horses she afterwards made look cheap. That's what Sofala will do to that bunch that finished in front of her Saturday before the present season is over. I should not have sent the filly here, but the handicapper treated her so nicely that I wanted to show my appreciation of his kindness. I think Sofala is the best race horse ever bred in Missouri, and I don't mind adding that I would have liked very much to win the Turf Congress Stakes with her. I am a St. Louisan, and I run my good horses at the Fair Grounds whenever the opportunity presents itself. Fly-by-Night ran a grand race at Washington Park Saturday. Bullman handled him like an artist. The filly by son of Candelmas is a great horse right now. Inshot, winner of the last race at Washington Park Saturday, was bred at Woodlands. She is by imp. Foul Shot, cut of Innocence, the dam of Jerry Hunt. Inshot just romped home before Fancy Wood and Maugs. My string at the Fair Grounds will be greatly strengthened shortly. Martin Hubbell will bring a dozen horses in from the farm this week.

The following are the weights assigned for the Independence Handicap, to be run Wednesday; distance, mile and three-sixteenths:

Streamer	129	Colonel Gay	109
Tiber Kamuela	119	Trimmer	98
W. Overton	119	Lady Callahan	98
Sam Phillips	119	Tickful	96
Advance Guard	119	Moraliste	97
Timemaker	119	Facemaker	97
Jolly Roger	113	Forest Rose	97
Pound	112	Sir Gallan	95
David Tenny	111	Woodtrice	94
Yellow Tail	108	Alice Turner	94
Sir Rollo	108	Parole d'Or	90
Thrive	108	Rapture, II	90
Laureate	108	Linden Ella	90
Meadowthorpe	108	Admiral Schley	90
Don Pedro	108	Prince Rupert	90
Tulla Feena	107	Hindoo Princess	90
The Conqueror	107	Duke of Melbourne	88
Sam McKeever	107	Glen Lake	88
Sea Lion	106	Sir Phillip Sidney	88
Greenock	105	Rosa Diah	88
St. Lorenzo	105	Bonnivard	88
Lackman	105	Rouge et Noir	85
Crocket	104	Nan Dora	85
Barataria	104	Silent Friend	80
Sidbow	103	Maude Wallace	80
Leo Planter	101	Fervor	(Dead)

The following is a list of winning owners who have won $500 or more since the meeting at the Fair Grounds opened:

John F. Schorr	$10,659	Wallace & Terrett	860
Geo. C. Bennett & Co.	5,403	L. Marion	853
Dr. P. W. Holtgrewe	4,271	L. Kavanaugh	835
Hutchinson & Co.	4,261	L. Maher	816
A. Cahn	3,735	J. K. Hughes	800
J. Huffmann	3,509	Hogan & Muldoon	780
J. S. O'Brien	3,282	T. J. McHale	770
J. C. Cahn	2,823	Jas. Arthur	755
Tomlinson & Woodford	2,745	C. M. Barrow	750
Stubbs Bros	2,365	Nepper & Co.	730
S. P. Harlan	2,175	Lemp & Co.	725
Hackett Bros	2,293	D. J. Sullivan	747
W. F. Schulte	2,071	Darden & Ryan	725
G. W. Miller	2,110	Dockery & Ryan	697
C. R. Ellison	1,920	Geo. J. Long	681
J. W. Fuller	1,841	W. H. Williamson & Co.	680
Jas. Griffin & Co.	1,836	F. M. Arthur	645
T. F. Buckley	1,750	R. Rice & Ross	636
Thos. Nepper	1,590	S. J. Charles	625
T. J. Kittleman	1,275	J. D. Lucas	625
Grace Van Studiford	1,300	W. W. Darden	605
E. D. Turley	1,090	Watkins & Co.	585
D. A. Hanlon	1,018	S. C. Wagner	570
P. Dunne	1,000	O. W. Boardman	570
Keith & Patton	1,493	Sinclaire & Co.	550
Leigh & Jordan	1,015	Geo. Rowe	550
H. E. Rowell	968	T. E. Nolan	520
B. Rathbone	866	Paul Browning	525
		J. C. Ghio	522

The work of the jockeys riding at the Fair Grounds since the meeting opened follows:

Jockey.	1st.	2d.	3d.	Unplaced
Dominick	30	22	19	51
J. Mathews	23	21	20	48
Crowhurst	20	13	16	50
Morse	18	6	14	30
J. Woods	14	17	11	49
Talley	14	14	15	46
T. J. Woods	13	15	16	58
Dale	11	17	6	57
Vitatoe	11	11	15	35
McGinn	10	5	9	29
Gilmore	9	11	10	45
T. Burns	7	6	6	5
Howell	6	4	2	3
Thorpe	6	4	3	3
Frost	5	7	8	44
McCann	4	4	5	25
Falleby	3	3	6	36
W. Dean	3	3	1	18
Powell	2	6	2	19
Hinkey	2	5	4	37
Dowell	2	2	3	14
Watson	2	2	5	12
R. Smith	2	2	2	28
Rowe	2	2	1	2
Redfern	2	1	2	3
N. Hill	1	2	1	4
McIntyre	1	1	3	11
Van Dusen	1	1	2	3
Stevens	1	1	1	15
H. Taylor	1	—	3	6

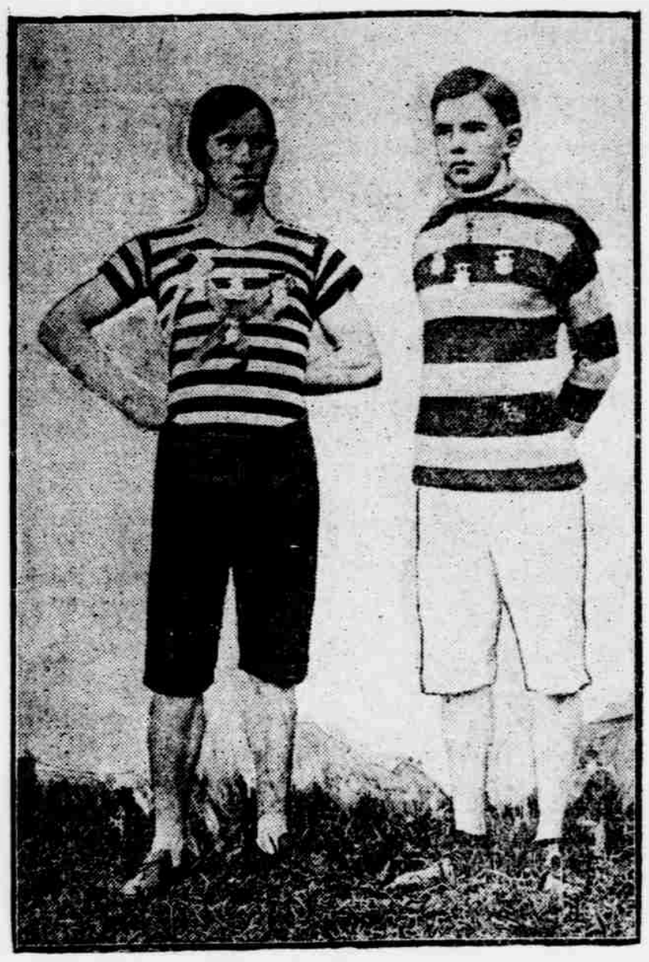

HENRY JACKSON AND WILLIAM DOWELL, Promising Young Athletes.

Shaw	1	..	1	5
Sotis	1	..	..	4
Abell	1	..	..	4
L. Jackson	1	..	..	12

BLUEGRASS GOSSIP.

Joe Bailey Will Move to the Lone Star State.

REPUBLIC SPECIAL.

Lexington, Ky., July 1.—The news brought by the press dispatches to the effect that Congressman Joe Bailey had been practically presented with a large ranch near Dallas, Tex., by former Governor D. R. Francis and Congressman Joseph C. Sibley, and would move his stock from the farm near Lexington, was received with mingled pleasure and regret by horsemen here. While none more heartily congratulate the Texan than do the Bluegrass horsemen, they will miss his frequent visits to Lexington, and so much the more so from the fact that it was expected that Mr. Bailey would purchase a Bluegrass farm for his trotters and spend much of his time here. For some months past Mr. Bailey has sought a farm near this city, which would fit in with his ideals of what a stock farm should be, but had been unable to find one for sale. He had hoped, however, to continue the search until he was successful.

Mr. Bailey has become probably the best known of any of the many distinguished men from all parts of the country that have stock farms near breeding establishments in the Bluegrass. Crowds of horsemen and even those who take no interest in such matters would stand around in the lobbies of the hotels and listen to a conversation on sires or blood lines between the picturesque Congressman and some rough and ready old breeder who had known nothing but trotters from his youth up. Not only will the Texan be missed for himself, but also for the good young sire, Electric Bell, and the royally-bred lot of brood mares with which Mr. Bailey had surrounded him. Electric Bell promised to do more than well in the stud, and Kentuckians are always anxious that the best on turf or track should continue to come from the Bluegrass country.

Preparations are already being made by many of the trainers at the local track for shipping their charges, and beginning the actual work of campaigning. Among the earliest to start from here was Joe Thayer and Charles Marvin, who ship together to Detroit. Mr. Thayer will have the Bonnieman, and several others, including the fast 2-year-old filly Papinta, by Bermuda. Mr. Marvin will take with him the fast bay gelding Battlesign (trial 2:12¾ last year) by Cecilian, and several young horses. Battlesign, if all goes well with him, will be a starter in the rich M. & M. Stake. Battlesign was well thought of for the stake last year, but went wrong just before the race and did not start. Richard Curtis and John T. Jones, Jr., departed for Terre Haute with a small stable. Curtis took but one, the fast pacing mare The Maid. The mare is in fine fettle and in her work stepped a mile in 2:13, the last half in 1:01. Jones had with him the pacing gelding Laundry Boy, and the trotting stallion Dewey, 2:27¼. The rest of the Curtis stable will be shipped until shortly before the Detroit meeting, when they will be sent to that track direct from Lexington.

Twenty-two mares have been booked for service in 1901 by E. D. Morgan of New York to C. W. Williams's stallions. The quintet of stallions belonging to Mr. Williams has done phenomenal business in the stud this season. So well have they done that Mr. Williams will bring them to Kentucky again next year. Allerton has served many mares and the others have fared in proportion.

Dandy, the green pacer by Monte Cristo and Braid (p 2:18¾), worked two miles together, the first in 2:15, the second in 2:13½. Both are in good shape.

To-Day's Fair Grounds Entries.

First race, seven-eighths mile, purse:
(229) Woodtrice ..... 98 | 223 Imperious 106
Sidbow ..... 98 | 227 Iron Chancellor 107
(231) Harry Duke ..... 106 | 231 Tom Gilmore 98
Rebecca Wells ..... 104 | 214 Bonnivard 98
218 Nan Dora 102

Second race, one mile, maidens:
145 Meddlesome Miss ..... 107 | Olinet 109
216 Mandamus ..... 107 | 184 Special Notice 109
119 Belle Simpson ..... 107 | 229 Armand 109
Waldeck ..... 112 | May Hockey 107
178 Astralath ..... 112 | 166 Niverna 107
231 Rohul ..... 112 | J. V. Hays 112

Third race, five and a half furlongs, selling:
222 Harry Pullian ..... 112 | 222 Seide 112
(174) Quick Range ..... 108 | 222 Orleans 105
222 Golden Harvest ..... 107 | 228 Seething 103

Fourth race, one and one-sixteenth miles, purse:
196 Malay ..... 97 | 216 Terra Incognita 97
224 Annie Oldfield ..... 97 | Jimp 109
226 Tickful 97

Fifth race, three-fourths of a mile, handicap:
(189) Theory ..... 96 | 144 My Last Hope 99
225 Banish ..... 101 | St Cuthbert 110
(213) Judge Wardell ..... 108 | 214 Lord Neville 111
208 Dave Waldo ..... 109 | 225 Feltz Hard 90

Sixth race, six and one-half furlongs, selling:
227 Sam Lazarus ..... 102 | 224 Silent Friend 96
232 Cathedral ..... 105 | 238 Sidebuhr 102
Shillingburn ..... 107 | 237 Hi-Roller 105
229 Morris Volmer ..... 105 | Her Favor 109
226 Necklace ..... 106 | 195 Bertha Nell 106
238 Forbush ..... 109 | 204 La Mascotta 102

Selections.

First Race—Harry Duke, Woodtrice, Imperious.
Second Race—Niverna, Armand, Rohul.
Third Race—Harry Pullian, Seide, Golden Harvest.
Fourth Race—Malay, Tickful, Jimp.
Fifth Race—Judge Wardell, Dave Waldo, Lord Neville.
Sixth Race—Necklace, Cathedral, La Mascotta.

Harlem Stakes.

Chicago, Ill., July 1.—Twelve additional stakes opened to-day by the Harlem Jockey Club, will be run in the summer meetings at Harlem, August 6 to 18 and September 3 to 15. They are all added money events and will average $1,500 in value. The stakes are:

Harlem Handicap, 3-year-olds and upwards, one and one-eighth miles.

Fort Dearborn Stakes, 2-year-olds and upwards, one mile.

Prairie State Selling Stakes, 3-year-olds and upwards, one and one-sixteenth miles.

Combination Selling Stakes, all ages, one mile.

Special Stakes, all ages, three-fourths of a mile.

Senior Handicap, 3-year-olds, one and one-eighth miles.

Riverside Selling Stakes, 3-year-olds, seven-eighths of a mile.

Petite Stakes, 2-year-old fillies, five-eighths of a mile.

Graduate Stakes, 2-year-olds, three-fourths of a mile.

Aspirant Stakes, 2-year-olds, nine-sixteenths of a mile.

La Grange Selling Stakes, 2-year-olds, eleven-sixteenths of a mile.

September Handicap, steeplechase, full course.

In addition to these the rich Turf Congress Handicap will be run. Entries to these stakes close July 23.

To-Day's Newport Entries.

First race, selling, one mile:
Nina B. L. ..... 96 | Rotha 96
Zeon ..... 99 | Hardshed 104
Guildress ..... 94 | Brambung 104
Blackburn ..... 99 | Tomain 104
Refrain ..... 97 | Rathalind 104
Little Billy 97

Second race, three-eighths of a mile:
John Drake ..... 104 | Forsount 107
Western Union ..... 104 | Modesty 107
Prince of Peace ..... 107 | Whitfield 107
St. Dean ..... 107 | Pendor 107
Quibo ..... 107 | Jim Napp 112
Claude Walton ..... 107 | Prudent 112

Third race, mile and an eighth, selling:
The Gray Dawn ..... 99 | Northport 100
Marion Lynch ..... 99 | Marion Sasson 101
Sadie Burnam ..... 99 | Richardson 104
Surilla ..... 99 | King Elkwood 104
Prince Wilhelm ..... 99 | Ben Carwood 104
Ortiz ..... 99 | Castle 107

Fourth race, three-quarters of a mile, handicap:
Acasta ..... 99 | The Star of Bethlehem 112
Unsightly ..... 99 | Gleam 112
Sim W ..... 102 | Georgia 114
Northumberland 106

Fifth race, three-eighths of a mile, selling:
Mrs. Grannan ..... 94 | Robert Morrison 102
Helen Graham ..... 94 | Sam Lewis 102
Bess ..... 94 | Big Lou Percival 102
Johnnie McCarthy ..... 97 | Pirate of Penzance 106
Queen Bitter 99

Sixth race, selling, one mile:
Polly Bixby ..... 96 | Transferwood 102
Statira ..... 96 | Emma 102
Kate Sanford ..... 96 | Eurosola 102
Violet Parsons ..... 96 | Minnania 102
Little Land ..... 96 | Jeannet 102

To-Day's Sheepshead Bay Entries.

New York, July 1.—Sheepshead entries:

First race, the Futurity Course:
Brownlale ..... 112 | Tom Kenny 112
The Rhymer ..... 112 | Luke Ward 112
Dewsurer ..... 112 | Gladiate 112
Cressoll ..... 112 | King's Favorite 112
Frank Kene 112

Second race, one mile on the turf:
Lord Baltimore ..... 121 | Montauk 112
Venusian ..... 121 | Big Alex 112
The Bassist ..... 121 | Nelson 108
Bombshell ..... 121 | Commander Miller 108
Brigadier 121

Third race, mile and a quarter:
Latson ..... 116 | Two Lumps 116
Prince of Melbourne ..... 116 | Favonius 121
Knight of the Garter ..... 121 | Lady Massey 106

Fourth race, the Vernal Stakes, five furlongs:
Sweet Lavender ..... 122 | Combo 116
Elizabeth M ..... 119 | Ocala 119
Lady of the Valley ..... 119 | All Saints 119
Double Six ..... 119 | Petra II 119
Queen Pepper 119

Fifth race, two miles over eight hurdles, on the turf:
Doctor Ehlberg ..... 134 | Desperado 135
Hardy ..... 134 | Hards Parlor 134
Klondike ..... 135 | Transhuman 139
Mr. Stoffel ..... 139 | Mercer Doctrine 139

Sixth race, six and a half furlongs, on the main track:
General Marigny ..... 111 | Ben Hadad 102
Miller ..... 98 | Speedmas 102
Elmer ..... 102 | Lioness 102
Laureate ..... 106 | Hermione 102
Chanler ..... 102 | Wax Taper 109
Touraine ..... 105 | Grand 98
Keep Time ..... 106 | Prestidigitator 98
Ruffian ..... 106 | Revenge 98
Carbuncle ..... 102 | Ross Clark 92
Handcuff 102

To-Day's Washington Park Entries.

Chicago, July 1.—Washington Park entries for Monday:

First race, one mile and seventy yards:
Greatland ..... 112 | Arthur Behan 99
McGeevy ..... 112 | Lunetta 94
Footlite ..... 112 | Anthracite 94
Silver Garter 99

Second race, five furlongs:
Rattus ..... 115 | Miss Nobody 105
Prince of Delight ..... 108 | School Master 108
Volkmann ..... 108 | Silver Dale 103

Third race, one and one-eighth miles:
Cognomen ..... 114 | Sam Phillips 108
Advance Guard ..... 108 | Ben Eccles 102

Fourth race, six furlongs, selling:
Pope Leo ..... 115 | Shrove Tuesday 105
Lucky Monday ..... 115 | Lomond 104
Rollins ..... 112 | Harvey F 104
Brisk ..... 112 | Innovator Perkins 101
Ben Lodi ..... 112 | Della Ostrand 99

Fifth race, one mile:
Alcalde ..... 112 | Star Chime 107
The Rush ..... 112 | The Sprite 107
Yellow Tail ..... 112 | Lady Elite 107
Lamachus ..... 112 | Mitten 107
Jake Weber 112

Sixth race, six furlongs, selling:
Voltaire ..... 104 | Avenshaw 108
Tayon ..... 107 | Ben Davis 107
Morad ..... 105 | Tower 105
Ed Gartland II ..... 102 | Mirzon 104
Miss Shanley ..... 99 | John A. Morris 104
Mildwood ..... 99 | Lavalda 104
Valm 99

Long Island Handicap Weights.

New York, July 1.—The following weights are announced for the Long Island Handicap at one mile and a furlong, to be run at Sheepshead Bay Tuesday, July 3:

Elmtheft	132	LampligHt	98
Kinley Mack	132	Mark Twain	98
Hy Lo	128	Gold Cup	98
Jean Bereaud	128	Kriss Kringle	98
Voter	125	Gonfalon	98
Precious	122	Hindoo	97
Bowie	121	Colonel Ashworth	95
Aladdin	120	Punt	95
Bangle	119	Survivor	95
Firearm	119	Sky Scraper	96
Henderson	119	Marlbert	96
A Hesitation	118	Dickey	96
Rush	118	Cabanne	96
Tillie	117	Chinchandra	96
Maritime	116	Toddy	95
Mad Hildegarde	115	Sir Tim	94
Raffaello	113	Lady Lindsey	94
Decanter	106	Autumn	93
John Bright	110	Mischievous	93
Petrichio	109	Duke de Vere	93
Richard J	108	Bantamite	92
Fanders	108	Hagerman	92
Intrusive	106	Gold One	92
Jack Point	105	Orthia	92
Waring	105	Mr. Jersey	92
David Garrick	104	Orontes	92
King Barleycorn	103	Strathcona	90
Sarmation	103	Gilt	90
Momentum	103	Ben Tillit Tarl	90
Gold Car	100	Mango	89
Greyfled	100	Lady Uncas	89
Sidney Lucas	100	Matchem	88
Valentino	100	Velox	87
Missionary	99	Radford	85
McLeod of Dare	99	Big Gun	85
Ventoux	99	Nanine	84
Curvetite	99	Charities	84
Ten Candles	99		

Independence Steeplechase Weights.

New York, July 1.—Following are the weights for the Independence Steeplechase, full course, to be run at Sheepshead Bay on Wednesday, July 4:

Vanship	172	Rookomomo	140
Doctor Catlett	159	Cosmopolitan	140
Semper Eeo	153	Nuto	140
Challenger	151	Mon Chan	138
The Bachelor	151	King Olafa	138
Philine	149	Tantris	138
Diversion	149	Kanee	135
Howard Mann	142	Dixie N	132
Buela	135	Spurs	132
Charagrace	139	Dare All	132
Florida Rose	134	Champion	132
Filon d'Or	134	Mountrast	132
Lackland	144	Old Tank	132
Trillion	144	Nestor	132
Doctor Ehlberg	142	Wace	130
Rheinstein	142	Al Reeze	130
Western	142		

YOUNG'S OWN ERROR SPOILED SHUT OUT.

Had Not the Big Pitcher Thrown Wild to First Base, He Would Have Blanked New York.

M'GRAW'S GREAT WORK.

Little Third Baseman Performed Marvelously at Bat and on the Bags—McGann Had a Droll Record.

CLUB STANDING.

National League.	W.	L.	Pct.	American League.	W.	L.	Pct.
Brooklyn	35	20	.636	Chicago	38	23	.623
Philadelphia	31	22	.585	Indianapolis	33	24	.579
Pittsburg	30	28	.517	Milwaukee	35	27	.564
Boston	27	27	.500	Cleveland	30	29	.508
Chicago	27	29	.482	Kansas City	32	31	.515
Cincinnati	25	30	.455	Minneapolis	30	33	.476
St. Louis	24	29	.453	Detroit	25	35	.417
New York	19	34	.358	Buffalo	21	39	.351

Yesterday's Games.

National League.	American League.
St. Louis 6, N. Y. 1.	Chicago 4, K. C. 1.
Chicago 6, Brooklyn 5.	K. C. II, Chicago 10.
Pitts. 8, Cincinnati 0.	Milwaukee 7, Minne. 3.
	Buffalo 11, Detroit 6.

To-Day's Schedule.

Brooklyn in St. Louis.
Boston in Pittsburg.
New York in Cincinnati.
Philadelphia in Chicago.

Had not Cy Young, pitcher, been eerie with his assist of Selbach's bunt in the sixth inning of yesterday's game, he would have had a shut-out victory to his credit over the weak New York club. As it was, Mr. Young threw the ball against the pavilion back of first base. Selbach ran to third base, whence he scored when Van Haltren singled over second. Thus New York scored only one run to St. Louis's six.

Mr. Young was very good indeed. He had speed to incinerate. He allowed New York but five hits and one base on balls. His own error was the sole mistake made by his team.

Hawley pitched good ball for New York, but his support was awful. Hawley himself, Mercer, Bowerman and Hickman largely contributed to the St. Louis score by bad errors and misplays.

McGraw's great work at bat and on the bags was the feature of the contest. Though the ground was very soft and holding, Johnnie ran bases like a whipet, hit like a fiend and played perfect ball in the field. In his first two times up he scored two runs, made two wicked singles and stole two bases. Third time up he got a base on balls and scored later on. On a bad track, too, he put in this fine performance. A bad track is not his game. Though a Hindoo, he does not like the mud.

McGraw made half the runs. His first two times up resulted in hard singles, one to right, one to left. Once he stole second. He had third stolen twice when hits helped him in. He negotiated a double steal with Keister when the latter was caught napping off first, making a bum play a cracker-jack. Had McGraw done all that in Baltimore he would have been given six stolen bases. Next time he got a base on balls, had second stolen when Burkett hit while him and scored himself on Wallace's single to right center, on which the official scorer gave Van Haltren an error that he did not deserve, for he had a fluttful triple to a single by great work. Is McGraw not fast enough to score from second on a single to deep right center? Last time up McGraw flew out to center just to get the game over that was already won.

If McGraw keeps up that kind of work he will fill the stands despite the strike, the losses and the "knocks." If the team does not win, people will go out just to see him do such things. It was worth a five-mile walk and the tax at the portals to see him yesterday. Ah, what a ball player he is when he gets going!

McGann had a droll record. He had but one turn at bat. Twice was he hit by the pitcher and once he got his base on what Jake Bene would denominate "his baste on balls."

It was a tamish game. Too one-sided to be very exciting. But the home team won a series and made it three straight, which makes it all right.

Swartwood robbed Wallace of a double when he called his drive along the first base line foul in the third inning. It was full three feet fair. Swartwood was back of the pitcher and could not see it very well.

Criger caught very elegant ball. His throw in the second, catching Mercer sleeping off first, was a particular peach.

The Official Score.

ST. LOUIS.

Name.	AB.	R.	1B.	O.	A.	E.
McGraw, 3b	3	2	1	1	2	0
Burkett, lf	4	0	1	5	0	0
Keister, 2b	4	1	1	2	3	0
Wallace, s.	4	0	1	2	3	0
Donovan, rf	4	1	2	3	0	0
McGann, 1b	1	1	0	10	1	0
Donlin, cf	3	0	0	2	0	0
Criger, c.	2	0	0	2	1	0
Young, p.	3	0	0	0	1	1
Totals	27	6	5	27	10	1

NEW YORK.

Name.	AB.	R.	1B.	O.	A.	E.
Smith, rf	4	0	0	1	0	0
Selbach, lf	4	1	2	1	0	0
Van Haltren, cf	4	0	1	3	1	1
Doyle, 1b	3	0	0	11	2	0
Mercer, s.	3	0	1	3	4	1
Bowerman, c	3	0	1	4	3	1
Gleason, 2b	3	0	0	3	0	0
Hickman, 3b	3	0	0	2	2	0
Hawley, p	3	0	0	0	1	1
Totals	31	1	5	24	16	4

St. Louis	1	1	3	0	1	0	0	0	—6
New York	0	0	0	0	0	1	0	0	—1

Earned runs—St. Louis 1. Two-base hits—Selbach 1. Double plays—Hawley, Doyle and Hickman 1; Mercer and Doyle 1. Sacrifice hits—Donlin 1, Criger 1, Keister 1. Passed balls—Bowerman 1. Stolen bases—McGraw 2, Keister 1, Gleason 1. Hit by pitcher—McGann 2. Bases on balls—Off Young 4, off Hawley 2. Strike outs—By Young 2, by Hawley 2. Umpire—Swartwood. Time of game—One hour and fifty-five minutes.

Milwaukee 7, Minneapolis 3.

Milwaukee, Wis., July 1.—Milwaukee made it three straight with Minneapolis to-day. Dowling pitched a steady game and had his opponents guessing all the time. Hit by pitcher—Smith, Minneapolis. Bailey and Fisher.

Score:

								R.	H.	E.
Milwaukee	2	0	2	0	2	0	1	—7	12	1
Minneapolis	0	0	0	0	1	2	0	—3	7	3

Batteries—Milwaukee, Dowling and Smith; Minneapolis, Bailey and Fisher.

HITTING WELL.

St. Louis Club Has Eight Members in the Standard Batting Class.

The appended batting and fielding averages of the St. Louis club show that the batting of the members of the team has not been bad; in fact, that it has been good. Only three regular members of the club are batting less than the regulation .300, the standard of excellence and good hitting. Keister and McGann are hitting pretty well to their form. Burkett is really the only man on the team who is away off. Jesse is a full 100 points below his normal speed. He is picking good balls and rapping them, but he cannot get them straight on the snout.

A very pleasing feature of the batting averages is the climb of Donovan. This excellent, sober and determined player has had a long run of "bad eye" which seems to be ended. He has been meeting the ball sweetly lately, and gives every indication of being himself, a capital hitter, with runners, and a rattling good ball player, who does not think with his mouth. Donovan's hard fortune hurt him very much, but he met it gamely and never gave way to ill-temper, bad humor or disgust through it all. He deserves success.

Not only is the regular team, with the above exception of Burkett, batting close to its notch, the catchers are also handy with the club. One or two of the pitchers are away up the list. Indeed, with the exception of Weyhing, Jones and Young, who are not expected to hit, the club has been doing extremely well with the stick.

On the other hand, the fielding averages go to show that the games have been lost in that way. Keister, Wallace, McGraw and Dillard show very poorly in the fielding figures, as do all the pitchers. It is patent, therefore, that many a good game has been frittered away in the St. Louis infield. Burkett and Donlin are not by any means high in the ranks of the fielders. In fact, Donovan and McGann alone maintain a par position in the field. McGraw, of course, leads in stolen bases, followed by Keister and Donovan.

McGraw's wonderful ability at bat is reflected in the at-bat column. He has been to bat only a fraction over three times to the game. Heidrick has been to bat a fraction over four times. So has Donovan. So has Burkett. Dillard and Sudhoff also show up well in this respect. Dillard has been to bat a very slight fraction over three times to the game. Sudhoff shows well in this regard, being a large fraction under three times to the game. Of course, McGraw has led off in every game he has been in, and that is a bit against him. Hughey has best record of all in this line only to bat twice to each game. The small number of times Dillard, Hughey and Sudhoff have been to bat is explained by the fact that they have frequently played but parts of games, and gone to bat maybe once or twice while in the averages such participation counted as a full game. The figures to date:

Individual Batting Records.

Player.	Games.	At Bat.	Runs.	Base Hits.	Total Bases.	Sacrifice Hits.	Stolen Bases.	Percentage.
McGraw	28	92	19	34	41	3	10	.370
Criger	26	91	15	30	38	4	1	.329
Wallace	29	105	24	46	65	8	0	.317
Heidrick	31	86	10	27	35	0	2	.314
Hughey	8	16	2	5	5	0	0	.313
Delehanty	40	154	22	47	71	4	5	.305
Donovan	44	171	32	52	53	3	14	.304
Sudhoff	8	29	4	8	8	1	2	.297
Robinson	21	84	9	25	29	0	2	.297
Powell	11	37	5	10	12	1	0	.296
Keister	47	181	34	51	70	4	9	.278
Burkett	34	133	24	42	53	4	9	.276
Dillard	38	83	12	23	28	0	3	.277
McGann	34	294	42	81	92	0	6	.270
Beckley	8	8	0	2	2	0	0	.250
Weyhing	5	16	1	2	2	0	0	.125
Jones	15	31	4	3	3	0	1	.097
Young	14	42	3	4	12	0	0	.095
Thomas	5	10	1	1	1	0	0	.100

Individual Fielding Record.

Player.	Games.	Put Outs.	Assists.	Errors.	Total Chances.	Percentage.
Donovan, rf	44	61	3	1	68	.985
Criger, c.	26	90	24	2	116	.983
Heidrick, cf	31	57	3	1	61	.983
McGann, 1b	34	305	26	6	337	.982
Robinson, c	14	71	27	2	100	.980
Powell, p.	11	4	20	1	25	.960
Jones, p.	15	4	40	2	46	.956
Sudhoff, 2b	8	13	16	1	30	.953
Burkett, lf	34	148	10	16	174	.919
Donlin, cf