The Raglan shoulder in an overcoat is the despair of all ordinary tailors.
Even with the best ones it's a toss-up if it fits or not.
At Famous you can see what you're getting—no waiting—no worrying how it'll turn out.
Raglans $10 to $25—and all the biggest money's worth in town.
Money back if you want it.

Famous

Sole Agents for Rogers, Peet & Co., N. Y. | BROADWAY AND MORGAN.

Barr's are showing handsome lines of new goods for the Fall and Winter of 1900. Every department has made extraordinary efforts to prepare for the busiest season in the history of Barr's. Early selection is advised.

LOYAL TO DENMARK.

St. Thomas Citizens Do Not Favor Annexation to America.

St. Thomas, Danish West Indies, Oct. 30.—At an extraordinary meeting of the Colonial Council at St. Croix, Danish West Indies, Monday, the vice chairman denounced the statements made by A. J. Blackwood, the United States Consul at St. Croix and chairman of the Colonial Council, in an interview printed in New York October 26, in which Mr. Blackwood was quoted as saying the sentiment of the people of the Danish West Indies is strongly in favor of annexation.

The vice chairman said the allegations made were opposed to the facts in the case, and that Mr. Blackwood spoke without the Council's authority.

A resolution was adopted to cable King Christian of Denmark submissively expressing the wish of the inhabitants to continue under the Danish crown, and expressing the belief that annexation to the United States would be against the wishes of a majority of the inhabitants. Some of the members protested against the passage of the resolution, but the vice chairman overruled them.

There was a torchlight procession Monday night, styled "the people's protest."

A very large and orderly crowd, headed by a band of music, marched through the town. The houses were decorated with Danish flags, and the processionists dispersed cheering for Denmark.

United States Senator Sullivan

Writes from Oxford, Miss.: "I desire to say that I have been taking Peruna for some time for catarrh and have found it an excellent medicine, giving me more relief than anything I have ever taken."

Killed His Farmhand.

REPUBLIC SPECIAL.

Dallas, Tex., Oct. 30.—Late yesterday evening, at the village of Sasche, about twenty miles southeast of Dallas, V. M. Johnson, a farmer, shot and instantly killed Thomas McNichols, a young man employed on the Johnson farm. McNichols received two bullets in his body. Johnson was arrested today in the suburbs of Dallas and is locked up in the county jail. He declines to make public why he killed McNichols.

"Boro-Formalin" (Eimer & Amend), antiseptic dressing for burns, sores, cuts, bruises or any similar accident or affliction.

Sues St. Louis Syndicate.

REPUBLIC SPECIAL.

Dallas, Tex., Oct. 30.—Mrs. Amanda Ingram, widow of William Ingram, who died from injuries received on October 19 in the plant of the Stanard Milling Company, a St. Louis syndicate in this city, has brought suit against the company for $15,000 damages.

Campbell Spoke at Grayville.

REPUBLIC SPECIAL.

Grayville, Ill., Oct. 30.—B. A. Campbell of Albion addressed an enthusiastic gathering of Democrats at Gray's Opera-house in this city last night.

A New Train to Southeast Missouri, Arkansas and Texas,

Cotton Belt Route

Daily, after October 14th, leaves Union Station 8.37 p. m., with through Chair Cars and Sleepers for Dexter, Malden, Campbell, Paragould, Jonesboro, Stuttgart, Pine Bluff, Camden, Texarkana and Texas points.

Morning train leaves, as usual, at 8.36 a. m.

The new train will carry ninety per cent of the passengers to the St. Francis River, because it reaches there at a convenient hour in the morning.

Our booklet, "With Rod and Gun in Arkansas," describes the finest sporting grounds in America. Send for a free copy to

City Ticket Office, 909 Olive St.

Parker's Headache Powders Cure Headache 10¢

SPECIALTIES.

2% PAID on CURRENT ACCOUNTS.

Mississippi Valley Trust Co.

IT IS OF HIGH GRADE

JACK FROST BAKING POWDER

And absolutely pure. It contains no injurious acids, no impure ingredients. It is perfect in every respect and only

25 Cents for Pound Can.

DEATHS.

FROST—Suddenly, on Monday, October 29, 1900, General D. M. Frost, at Hazelwood, his country residence, in St. Louis County.

Funeral services at Hazelwood Wednesday, October 31, at 10 o'clock a. m. Interment private.

PAMPLIN—On Tuesday, October 30, 1900, at 6 o'clock p. m., Mary E. Pamplin, beloved wife of Leroy D. Pamplin and mother of Mrs. Joan C. Kerr and Mrs. Edward Woodridge, aged 53 years.

The funeral will take place Thursday, November 1, at 2 o'clock p. m., from family residence, No. 2744 Arlington avenue. Friends of family are invited to attend.

Louisiana, Mo., Stockton, Mo., and Sullivan, Mo., papers please copy.

VASTINE—On Tuesday, October 30, 1900, Hannah Vastine, daughter of the late Doctor T. J. Vastine, at the residence of her brother, J. T. Vastine, No. 3801 Lindell boulevard.

FUNERAL OF GEN. FROST WILL TAKE PLACE TO-DAY.

Body Will Be Borne From Hazelwood to Calvary.

The funeral of General Daniel M. Frost, who died suddenly Monday night at his country home, Hazlewood, near the Kinloch Club, in St. Louis County, will take place at 9 o'clock this morning from Hazlewood. The interment will be in Calvary Cemetery.

The Reverend Martin S. Brennan, pastor of St. Lawrence O'Toole's Church of St. Louis, will say mass at General Frost's residence. He will be assisted by the Reverend Father Hillman, pastor of St. Ferdinand's Church at Florrisant.

The pallbearers will be Judge James Seddon, B. F. Clemens, Will Wickham, John Lee, B. M. Chambers, John M. Harney, Thomas Brent and Von Phul Taylor.

Shortly before 6 o'clock Tuesday evening General Frost complained of feeling ill, and retired. He grew rapidly worse and died before medical assistance could be summoned. His death, due to heart disease, was unexpected.

General Frost's two unmarried daughters, the Misses Lillian and Harriet, were with him when he died. His other children are: Mrs. Carlos Blacker, Mrs. William Vernon, Mrs. George McLaughlin and Mrs. Francis D. Hirschberg of St. Louis; Lady Molesworth of England; J. W. Frost of Beardstown, Ky., and Reginald Frost of Redlands, Cal. General Frost's son, R. Graham Frost, who served a term as a member of Congress from this State, died about a year ago.

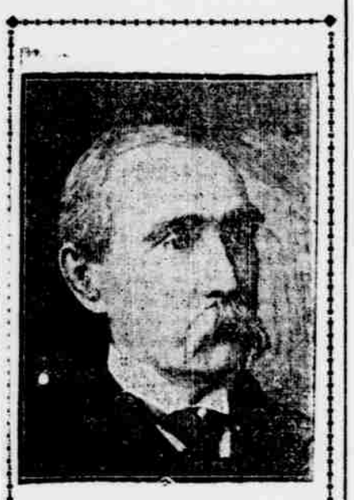

Photograph by Strauss.

GENERAL DANIEL M. FROST.
Who will be buried this morning, the funeral to take place from his country home "Hazelwood."

ARMY'S RECORD DURING THE YEAR.

General Corbin Makes His Annual Report to the Secretary of War.

BIG FORCE IN PHILIPPINES.

Records Show There Are 2,367 Officers and 69,161 Enlisted Men There—Over Two Thousand Soldiers Fell.

Washington, Oct. 30.—The annual report of Adjutant General Corbin to the Secretary of War for the year ending June 30, 1900, is a complete statistical record of the army of the United States.

It shows that the regular army consists of 2,535 officers and 63,861 enlisted men, and the volunteer army consists of 1,548 officers and 31,889 enlisted men, a grand total of 98,799, not including the hospital corps, which is not counted as a part of the effective strength of the army. The regular and volunteer army at present is distributed as follows:

United States, 598 officers, of whom 76 are volunteer officers, and 18,898 enlisted men and regulars; Alaska, 41 officers and 1,088 enlisted men; Porto Rico, 98 officers and 2,405 enlisted men; Cuba, 200 officers and 5,468 enlisted men; Philippine Islands, 2,267 officers and 69,161 enlisted men; Hawaiian Islands, 6 officers and 219 enlisted men; China, 89 officers and 2,060 men.

Deaths During the Year.

There are 879 volunteer enlisted men in Porto Rico and 59,230 in the Philippines. These are the only places were volunteer enlisted men are serving. Some staff officers are serving in nearly all places named.

The deaths reported in the army, both regular and volunteer, by the same division are:

United States, 14 officers and 264 men; Alaska, 3 men; Cuba, 7 officers and 146 men; Porto Rico, 26 men; Hawaii, 1 officer and 4 men; Philippine Islands, 49 officers and 1,336 men; at sea, 3 officers and 84 men. Total, 74 officers and 1,860 men.

In seven instances owing to an error officers dying have been counted twice, once as regulars and then as volunteers, the actual total being sixty-seven officers dead.

During the year there were discharged from service 22,592 men; deserted, 2,203.

The casualties in the Chinese campaign between July 1 and October 1 were nine officers and 200 enlisted men.

General Corbin commends highly the operation of post exchanges and the canteen, saying that the reports from the Philippines, Cuba and Porto Rico "indicate that the post exchange has become an absolute necessity."

He says that the total amount received from the exchanges, so far as reports show, is $1,915,832, with a net profit of $461,594.

Army Recruiting Service.

Discussing the recruiting service for the regular army, General Corbin says:

"Of the 19,549 accepted applicants, 16,548 were native-born and 3,001 of foreign birth; 18,649 were white, 870 colored and thirty Indians. The enlistments numbered 15,358 and the re-enlistments 3,291. Excluding re-enlistments, the percentage of native-born among the original enlistments was 88 1-3. The reports show that the recruiting officers making the 19,017 enlistments embraced in the first two items of the foregoing list rejected 69,694 applicants—about 78 per cent of the number seeking enlistment—as lacking in either legal, mental, moral or physical qualifications; 987 of these were rejected as aliens, 2,068 for illiteracy."

In the statistics given is a table showing the chronological list of actions in the Philippine islands from February 4, 1899, to June 30, 1900, together with the losses in killed and wounded. The totals show thirty-three officers and 476 men killed, and 147 officers and 2,075 men wounded.

New Line Into Mexico.

Tucson, Ariz., Oct. 30.—It has been planned to regain the Sonora trade by the construction of a sixty-five-mile railroad southward from Tucson to a junction with the Sonora line at Calabasas, five miles north of Negales. The construction company is the American-Mexican Pacific Railway Company, a local corporation. The road to Calabasas is only the first section of the plans on foot. The road is to be extended, under a concession from the Mexican Government, into the rich mineral districts of Eastern Sonora, and, if all goes well, to the sea at Topolobampo or Banderas Bay.

For St. Louis World's Fair.

Vice President and General Manager Ramsey of the Wabash has issued an open letter to the heads of departments and all officials, agents and employes of the system in the State of Missouri, calling attention to the "St. Louis World's Fair Amendments" at the coming election on November 6. He explains the object of the amendments, shows that they will not increase taxation, and urges a favorable vote for them, as they are strictly nonpartisan measures, and are approved by all the railroad companies in the State.

Santa Fe's Frisco Terminals.

San Francisco, Cal., Oct. 30.—The Examiner states that the Santa Fe Railroad has recently purchased property in the southern part of this city for the purpose of extending its terminal facilities. For various lots adjoining China Basin about $400,000 is said to have been paid.

"Big Four" to Cincinnati. Finest service, track and equipment.

Major H. J. Hearsey Dead.

New Orleans, La., Oct. 30.—Major Henry J. Hearsey, editor of the Daily States, and one of the strongest newspaper writers in the South, is dead. He was 60 years old. At the breaking out of the war, as a private he joined the Wilkinson Rifles, which subsequently became a part of the Sixteenth Mississippi Regiment, and was honorably discharged as a Major on the staff.

RAILROAD NEWS FROM ALL POINTS.

Charles A. Parker Made Commissioner of Colorado Lines Traffic Association.

SOUTHERN PACIFIC POLICY.

President C. M. Hays Expected to Make Friendly Alliances—Gates Sold Out to Syndicate—General Notes.

Charles A. Parker, commissioner of the St. Louis Traffic Bureau, has accepted the position tendered to him by the Colorado Lines Traffic Association, to succeed C. L. Wellington, who has been made traffic manager of the Colorado and Southern. Mr. Parker will leave St. Louis for Denver early in November.

Mr. Parker was tendered the position at a meeting of the executive officers of the Colorado roads, held in Denver last week, but refused to accept on account of the salary, which was $5,000 a year. The matter was then turned over to the traffic managers of the interested lines, and they decided to make it to Mr. Parker's interest to accept the appointment. He was offered a salary of $6,000 a year, and this he decided to accept. He went to Chicago Monday to give his final answer to the committee.

In his new position Mr. Parker will have his headquarters in Denver, Colo., and will be commissioner of the Colorado Southern-Denver and Rio Grande Association; commissioner of the Colorado Freight Bureau, secretary of the Colorado Springs Local Passenger Bureau, chairman and secretary of the Colorado Terminal Lines Passenger Association, secretary of the Denver Local Passenger Bureau and secretary of the Pueblo Local Passenger Bureau.

CHARLES A. PARKER.
Commissioner of the St. Louis Traffic Bureau, who has just been appointed Commissioner of the Colorado Lines Traffic Association, with headquarters at Denver.
Photograph by Strauss.

C. A. Parker was appointed commissioner of the St. Louis Traffic Bureau March 1, 1900, to succeed A. J. Vanlandingham, who died January 21. Prior to that he had quite an extended railroad career.

He entered the service of the Santa Fe in 1881 as a clerk in the general freight office, becoming successively clerk in the general agent's office in St. Louis and chief clerk in the general freight office. From 1884 to 1885 he was commercial agent of the Mexican Central, and from October, 1885, to May, 1887, was chief clerk in the general freight office of the Santa Fe. From May, 1887, to April, 1889, he was assistant general freight agent of the same road, and was then promoted to be general freight agent. From September, 1889, to May, 1891, he was general freight agent of the Missouri Pacific. Next, he became acting freight traffic manager, and finally freight traffic manager of the same system, leaving that company to become chairman of the Western Trunk Lines Committee.

A. Tompkins, generally called "Fred" by all his associates, who is the present secretary of the St. Louis Traffic Bureau, will, in all probability, succeed Mr. Parker as commissioner. He is acknowledged to be one of the most expert rate clerks in the country, and is thoroughly familiar with every detail pertaining to the management of the St. Louis Traffic Bureau.

KANSAS CITY SOUTHERN.

Gates Reported to Have Sold Out to a Syndicate.

New York, Oct. 30.—It is learned on excellent authority that John W. Gates, who recently purchased a controlling interest in the securities of the Kansas City Southern Railroad (formerly the Kansas City, Pittsburg and Gulf), has just sold such control to a syndicate representing various connecting roads. The new purchasers include Mr. James Stillman, representing the Rockefeller interests in the Missouri, Kansas and Texas; Cohn, Loeb & Co., representing the Union Pacific; F. H. Harriman, representing the Chicago and Alton, and George Gould, representing the Missouri Pacific. The sale is regarded as a decidedly important one in Southwestern railroad circles, as well as regards Pacific Coast business.

In the first place, it does away with an active disturbing element in the railroad situation, and in the next place, it relieves the Kansas City Southern of the old imputation of being a road "starting nowhere and going nowhere." By means of the new control, it now becomes a direct road from Chicago to the Gulf, and by means of the Union Pacific, a direct route to the Pacific.

Securities purchased by Mr. Gates and by him resold comprise about $6,000,000 bonds and about $3,500,000 stock. The deal, it is considered, is only another step toward concerted financial control in the railroad world.

SOUTHERN PACIFIC POLICY.

More Friendly Alliances to Be Sought With Connecting Lines.

New York, Oct. 30.—The Mail and Express says to-day:

The appointment of Charles M. Hays to be president of the Southern Pacific will mark the beginning of many important changes in the Western railroad situation, as well as in the management of the Southern Pacific system itself. In the first place, Mr. Huntington's aggressive and independent policy with reference to competitors will give way to a more friendly spirit, and it can be said that early steps will be taken to renew the old traffic alliance on a basis closely resembling a pool.

So far as the Pacific Mail Steamship Company is concerned, it is now considered likely that it may be controlled in the joint interest of several of the big Western railroads, and that it will no longer be used as a whip handle by the Southern Pacific.

In regard to the Southern Pacific itself, Mr. Hays will pursue much the same policy that he has on the Grand Trunk and Wabash. His constant aim has been to cut down operating expenses without injuring the road. A more friendly policy toward the Atchison will be pursued.

GENERAL MANAGER G. C. SMITH.

Will Take Charge of St. Louis-Louisville Lines of the Southern.

Atlanta, Ga., Oct. 30.—A private telegram received in this city to-night from Washington says:

George C. Smith, president and general manager of the Atlanta and West Point Railroad, has been decided upon as general manager of the St. Louis and Louisville lines of the Southern Railway, with headquarters in St. Louis. Mr. Smith is expected to take charge as soon as the Louisville, Evansville and St. Louis road, which is now in the hands of a receiver, passes under the control of the Southern Railway.

Transcontinental Mail.

During the past year the postal department paid the five railroad companies carrying the through transcontinental mail total amounts as follows:

New York Central, between New York and Buffalo	$1,450,000
Lake Shore, between Buffalo and Chicago	1,100,000
Northwestern, between Chicago and Omaha	270,000
Burlington, between Chicago and Omaha	677,000
Union Pacific, between Omaha and Ogden, Utah	1,020,000
Southern Pacific, between Ogden and San Francisco	.....

The total amount received by these five roads for carrying through mail between the two oceans is $4,517,000. The mail carrying bills of the Southern Pacific are credited on the debit side of that company to the Government. The amount paid these lines represents but a small percentage of the total paid railroads of the country for handling mail.

Cuban Central Dividend.

London, Oct. 30.—The first annual meeting of the stockholders of the Cuban Central Railroad was held here to-day, and a 5½ per cent dividend was declared on preferred stock. President Todd expressed complete satisfaction with the American management of Cuba, and said he was convinced that the commercial outlook for the island was hopeful.

B. & O. S.-W. Change.

Springfield, Ill., Oct. 30.—G. H. Grocer has resigned as superintendent of the Springfield division of the Baltimore and Ohio Southwestern Railroad. He resigns to take a position with a Western road and will be succeeded by E. R. Scoville, at present superintendent of telegraph in the Cincinnati offices of the road.

Personal and Current Notes.

—B. H. Payne, assistant general passenger agent of the Missouri Pacific, left last night for Chicago to attend the meetings of the Immigrant Bureau and Western Passenger Association.

—T. P. Wade, traveling passenger agent of the Cincinnati, Hamilton and Dayton at Indianapolis, was here yesterday.

—James W. Hill, manager of the Eureka Springs Stage Line, was among the visitors here yesterday.

—Bryan Snyder, general passenger agent of the Frisco, was in Cincinnati yesterday.

—The gross earnings of the Grand Trunk for the six months ending June 30 last show an increase of $750,000 and the net earnings an increase of $400,000.

—Net earnings of the Milwaukee and St. Paul for September were $1,240,989, an increase of $35,601 over last year. Gross receipts for the same month amounted to $3,728,461, a decrease of $159,940 from last year. Operating expenses decreased $187,542. For the three months ending September 30 net earnings increased $224,141.

—Contractor Joseph Galike of Alton started a force of men cutting willows on Missouri Point yesterday morning. Galike is filling a large contract from the Burlington road, which will riprap between its roadbed and the river at North St. Louis.

CASTORIA
For Infants and Children.
The Kind You Have Always Bought
Bears the Signature of Chas. H. Fletcher

50 Oriental Hearth Rugs, Until All Are Gone, only $5.50

JUST ARRIVED—One Hundred ORIENTAL HEARTH RUGS. We place them on sale in two lots. The prices will scarcely be duplicated. Such values in genuine Imported Rugs are almost incredible.

50 Oriental Hearth Rugs. We Mark Them to Sell Quickly at . . . $6.75

SUCH A RUG SELLING

As we are having. We still show a goodly assortment left from the importer's stock which we close out this week. Don't fail to visit our large Oriental Rug Rooms during these sales.

Oriental RUGS In Room Sizes. Every Rug Marked in Plain Figures.

Sizes about 7x9 feet	$33.50
Sizes about 9x12 feet	$37.50
Sizes about 9x12 feet	$45.00
Sizes about 9x11 feet	$44.00
Sizes about 10x15 feet	$48.00
Sizes about 10x14 feet	$62.50
Sizes about 11x14 feet	$66.50

Unprecedented Values in Other Sizes of Imported Rugs.

SURPRISING REDUCTIONS IN EVERY GOOD KIND OF RUGS.

Tonkin, Duncker & Renard CARPET CO.

FOURTH AND WASHINGTON.

Budweiser

the acknowledged King of Bottled Beers, possesses every element that makes a perfect and delicious brew. Nearly three quarters of a billion bottles of this famous brand have been consumed—a world's record.

The product of Anheuser-Busch Brewing Ass'n St. Louis, U. S. A.

Malt-Nutrine Famous the world over for its tonic qualities, recommended by physicians everywhere, is prepared by this association.

AMUSEMENTS.

ST. LOUIS MUSICAL FESTIVAL, EXPOSITION COLISEUM, Nov. 5 to Nov. 18.
TWENTY Grand CONCERTS
CHORUS OF 700—ORCHESTRA OF 76—BAND OF 100.
LEADING ARTISTS OF AMERICA AND EUROPE.
Admission: 25c, 50c and 75c; box seats $1.00. Seats now on sale at BOLLMAN'S, 1100 Olive street. Box seat sale, 601-602 Fullerton Building.

ST. LOUIS HORSE SHOW, EXPOSITION COLISEUM.
MATINEE TO-DAY!
A Brilliantly Featured Programme Especially for Ladies and Children. | Performances To-Night and Every Night This Week.
Grand Concert by Weil's Band of Fifty Pieces.
Orchestra chairs, first five rows, 75 cents; other reserved seats, 50 cents; gallery, 25 cents; boxes, $10, $12.50, $10. Tickets now on sale at Bollman Bros.', 11th and Olive Sts.

POLITICAL.

Following are the appointments of speakers so far assigned by the Democratic State Central Committee:

HONORABLE WEBSTER DAVIS.
Poplar Bluff, Thursday, Nov. 1, 1 p. m.
Jackson, Friday, Nov. 2, 2 p. m.
Brookfield, Saturday, Nov. 3, 7:30 p. m.
Gallatin, Monday, Nov. 5, 1 p. m.

HONORABLE A. M. DOCKERY.
Montgomery City, Thursday, Nov. 1, 1 p. m.
St. Charles, Thursday, Nov. 1, 7:30 p. m.
Hannibal, Friday, Nov. 2, 11 a. m.
Kansas City, Nov. 2, 7 p. m.
California, Saturday, Nov. 3, 11 a. m.
Sedalia, Saturday, Nov. 3, 7 p. m.

HONORABLE M. E. BENTON.
Stotts City, Thursday, Nov. 1, 7 p. m.
Exeter, Friday, Nov. 2, 1 p. m.
Verona, Friday, Nov. 2, 7 p. m.
Goodman, Saturday, Nov. 3, 8 p. m.
Joplin, Monday, Nov. 5, 8 p. m.

HONORABLE CHAMP CLARK.
Foristel, Thursday, Nov. 1, 1 p. m.
Moscow, Thursday, Nov. 1, 7:30 p. m.
St. Charles County, Friday, Nov. 2 and Saturday, Nov. 3.
Curryville, Monday, Nov. 5, 1 p. m.

HONORABLE F. M. COCKRELL.
Warsaw, Thursday, Nov. 1, 1 p. m.
Windsor, Friday, Nov. 2, 1 p. m.
Sedalia, Saturday, Nov. 3, 1 p. m.
Knobnoster, Monday, Nov. 5, 1 p. m.
Warrensburg, Monday, Nov. 5, 7 p. m.

HONORABLE J. J. RUSSELL.
Bloomfield, Thursday, Nov. 1, 7 p. m.

HONORABLE D. A. BALL.
Baring, Thursday, Nov. 1, 1 p. m.
Bosworth, Friday, Nov. 2, 1 p. m.
Bolivar, Saturday, Nov. 3, 1 p. m.
Clarence, Monday, Nov. 5, 2 p. m.
Lathrop, Monday, Nov. 5, 7:30 p. m.

E. C. CROW.
Keytesville, Thursday, Nov. 1, 1 p. m.
Hannibal, Friday, Nov. 2, 7 p. m.
Edina, Saturday, Nov. 3, 1 p. m.
Rich Hill, Monday, Nov. 5, 7 p. m.

HONORABLE FERRY S. RADER.
Brunswick, Monday, Nov. 5, 7 p. m.

HONORABLE JAMES R. WADDILL.
California, Saturday, Nov. 3, 2 p. m.

HONORABLE T. P. RIXEY.
Salem, Saturday, Nov. 3, 1 p. m.

HONORABLE JOHN A. LEE.
Lebanon, Nov. 3, 1 p. m.
Conway, Saturday, Nov. 3, 7:30 p. m.

HONORABLE SAM DICKEY.
Houston, Texas Co., Saturday, Nov. 3, 1 p. m.

HONORABLE H. MARTIN WILLIAMS.
Jackson, Thursday, Nov. 1, at 1 p. m.
Charleston, Friday, Nov. 2, 1 p. m.
Dexter, Saturday, Nov. 3, at 1 p. m.
Poplar Bluff, Saturday, Nov. 3, at 7:30 p. m.

HONORABLE O. H. AVERY.
Elsberry, Nov. 2, 7:30 p. m.
Mexico, Nov. 3, 7:30 p. m.
Troy, Nov. 5, 7:30 p. m.

HONORABLE J. W. FARRIS.
St. James, Friday, Nov. 2, 1 p. m.

HONORABLE R. P. C. WILSON.
Rockport, Monday, Nov. 5, 7 p. m.

HONORABLE D. A. DE ARMOND.
Foster, Thursday, Nov. 1, 1:30 p. m.
Golden City, Friday, Nov. 2, 1:30 p. m.
Lockwood, Friday, Nov. 2, 7:30 p. m.
Greenfield, Saturday, Nov. 3, 1:30 p. m.

HONORABLE H. N. PHILLIPS.
Greenville, Thursday, Nov. 1, 1 p. m.
Doniphan, Saturday, Nov. 3, 1 p. m.

H. H. KALLMEYER.
Portage, St. Charles County, Saturday, Nov. 3, 1 p. m.

HONORABLE E. M. RICHMOND.
Ethel, Thursday, Nov. 1, 7:30 p. m.
Ardmore, Friday, Nov. 2, 7:30 p. m.
Brookfield, Saturday, Nov. 3, 1 p. m.
Bevier, Monday, Nov. 5, 7:30 p. m.

HONORABLE RHODES CLAY.
Gant, Nov. 2, 7:30 p. m.

HONORABLE W. S. ANTHONY.
Festus, Monday, Nov. 5, 7:30 p. m.

REVEREND DOCTOR HUGHEY.
Mountain View, Thursday, Nov. 1, 1:30 p. m.
Willow Springs, Thursday, Nov. 1, 7:30 p. m.
Cabool, Friday, Nov. 2, 1 p. m.
Bolivar, Saturday, Nov. 3, 1 p. m.
Republic, Monday, Nov. 5, 7:30 p. m.

HONORABLE W. D. LEEPER.
Marceline, Thursday, Nov. 1, 8 p. m.
Browning, Friday, Nov. 2, 8 p. m.
Meadville, Saturday, Nov. 3, 8 p. m.

HONORABLE S. A. HASELTINE.
Ash Grove, Thursday, Nov. 1, 1 p. m.
Republic, Thursday, Nov. 1, 7:30 p. m.
Phillipsburg, Friday, Nov. 2, 1 p. m.
Strafford, Friday, Nov. 2, 7:30 p. m.

HONORABLE H. C. CLARK.
Otterville, Thursday, Nov. 1, 7:30 p. m.

HONORABLE C. H. FAUNTLEROY.
Houston, Saturday, Nov. 3, 1 p. m.

HONORABLE W. A. ROTHWELL.
Memphis, Saturday, Nov. 3, at 1 p. m.

HONORABLE J. W. SUDDATH.
Bunceton, Saturday, Nov. 3, 2 p. m.

JOHN S. HAYNES.
Dixon, Saturday, Nov. 3, 1 p. m.

HONORABLE WM. JEFF POLLARD.
Breckenridge, Wednesday, Oct. 31, at 7:30 p. m.
Altamont, Thursday, Nov. 1, at 7:30 p. m.
Fredericktown, Saturday, Nov. 3, 7:30 p. m.

HONORABLE NICHOLAS M. BELL.
Versailles, Saturday, Nov. 3, at 1 p. m.
California, Saturday, Nov. 3, at 7:30 p. m.

HONORABLE SAM B. JEFFRIES.
Wentzville, Saturday, Nov. 3, at 7:30 p. m.

HONORABLE JAS. T. LLOYD.
Baring, Thursday, Nov. 1, 1 p. m.
Lewistown, Thursday, Nov. 1, 7 p. m.
Colony, Friday, Nov. 2, 1 p. m.
Deer Ridge, Friday, Nov. 2, 7 p. m.
Edina, Saturday, Nov. 3.
Clarence, Monday, Nov. 5, 7 p. m.

HONORABLE CHARLES E. PEERS.
Brookfield, Saturday, Nov. 3, 1 p. m.

HONORABLE W. H. WALLACE.
Holden, Thursday, Nov. 1, 7:30 p. m.
Pattonsburg, Saturday, Nov. 3, 1 p. m.
Liberty, Monday, Nov. 5.

HONORABLE DAVID WALLACE.
Callao, Saturday, Nov. 3.

HONORABLE MARSH ARNOLD.
Greenville, Saturday, Nov. 3.
Poplar Bluff, Monday, Nov. 5.

HONORABLE G. H. VASHON.
Glasgow, Friday, Nov. 2, 7:30 p. m.
Rocheport, Saturday, Nov. 3, 7:30 p. m.

HONORABLE J. H. WHITECOTTON.
Eminence, Shannon County, Saturday, Nov. 3, 1 p. m.

HONORABLE B. G. THURMAN.
California, Saturday, Nov. 3, 1 p. m.

HONORABLE EDW. E. CAMPBELL.
Manchester, Thursday, Nov. 1, at 7:30 p. m.
Fenton, Friday, Nov. 2, at 7:30 p. m.
Stewartsville, Saturday, Nov. 3, 7 p. m.
Curryville, Monday, Nov. 5, 7 p. m.

HONORABLE H. H. HOHENSCHILD.
New Haven, Thursday, Nov. 1, 2 p. m.
Washington, Thursday, Nov. 1, 8 p. m.
Horn's Grove, St. Louis County, Friday, Nov. 2, 8 p. m.

MAYOR JAMES A. REED.
Marshall, Thursday, Nov. 1, 7 p. m.
Hannibal, Friday, Nov. 2, 1 p. m.
Sedalia, Saturday, Nov. 3, 7 p. m.

MORTON JOURDAN.
Roads, 2 p. m., Saturday, Nov. 3.
Mandaville, 7 p. m., Saturday, Nov. 3.

HONORABLE JAMES BALL.
New London, Friday, Nov. 2, 7:30 p. m.

HONORABLE LEE MERIWETHER.
Flat River, Monday, Nov. 5, 7:30 p. m.

HONORABLE R. C. CLARK.
Albany, Saturday, Nov. 3, 1 p. m.

HONORABLE JOHN M. WOOD.
Pierce City, Friday, Nov. 2, 2 p. m.
St. James, Saturday, Nov. 4, 1 p. m.

HONORABLE JOSEPH W. FOLK,
HONORABLE JOHN A. LEE AND
HONORABLE H. CLAY HEATHER,
Arcade Hall, Twenty-eighth Ward, No. 3517 Suburban road, at 8 p. m. Friday, Nov. 2.

FOR KANSAS CITY AND JACKSON CO.
Honorable James R. Waddill—Oct. 30, 31 and Nov. 1 and 2.
Honorable James M. Ingalls—Nov. 1, 2, 3 and 5.
Honorable Orlando Hitt—Nov. 1, 2 and 3.
Honorable F. M. Estes—Nov. 1, 2 and 3.
Honorable Chas. E. Morrow—Oct. 31, Nov. 1 and 2.
Honorable Peyton A. Parks—Nov. 1, 2 and 3.
Honorable J. W. Suddath—Oct. 30.
Honorable R. W. Nicholds—Oct. 30 to Nov. 3.
Honorable Jas. A. Kemper—Nov. 2, 3 and 5.
Honorable Perry S. Rader—Nov. 1 and 2.
Honorable E. A. Barbour—Oct. 31, Nov. 1, 2 and 3.
Honorable O. T. Hamlin—Oct. 31, Nov. 1, 2 and 3.
Honorable B. G. Thurman—Oct. 31, Nov. 1 and 2.
Honorable W. A. Rothwell—Oct. 31 and Nov. 1.
Honorable C. D. Corum—Oct. 30 and 31, and Nov. 1 and 2.
Honorable Alf P. Rector—Oct. 30 and 31 and Nov. 1, 2 and 3.
Honorable R. C. Clark, Nov. 1 and 2.

Local committees in the respective counties are requested to see that meetings are properly advertised and that all necessary arrangements are made for the speakers.

J. M. SIBERT, Chairman.
J. H. Edwards, Secretary.

MEETINGS IN CITY OF ST. LOUIS UNDER AUSPICES OF WORKINGMEN'S BRYAN CLUB.

Northwest Turner and Liederkranz Hall, Vandeventer and Easton aves., Wednesday, Oct. 31, at 7:30 p. m. Speakers—Mrs. Alice Mulkey, A. M. Dockery and Lee Meriwether.

Ubrig's Cave, Jefferson and Washington aves., Thursday, Nov. 1, at 7:30 p. m. Speakers—C. W. Perkins, John A. Lee, Doctor J. E. Chambers, Lee Meriwether.

Social Turner Hall, Thirteenth and Monroe sts., Friday, Nov. 2, at 7:30 p. m. Speakers—Owen Miller, Mrs. Alice Mulkey, John A. Lee and Lee Meriwether.

Hashagen's Hall, 2300 Easton ave., Saturday, Nov. 3, at 7:30 p. m. Speakers—W. C. Guess, S. M. Ryan, Jno. T. Wilson, W. N. Miller, Lee Meriwether.

St. Lawrence O'Toole's new school hall, Fourteenth and O'Fallon streets, Sunday, Nov. 4, at 7:30 p. m. (Polish meeting). Speakers—Jno. T. Lee and Lee Meriwether.

AUCTIONEERS.

A. A. SELKIRK & CO., AUCTION and STORAGE

Regular sale every Saturday at warehouse, 1808-10-12 Chouteau ave. Sales in residences a specialty. Main office, 304 N. Sixth st. Phone Main 2-2626M.

TRUSTEE IN BANKRUPTCY.

By order of U. S. Court, will sell large stock Silks, Cloths, Felts, Fancy Braids, Bleached Domestics, Gilt and Silk Thread, Trimmings, etc., in original packages, this (Wednesday) day at 10:30, at 1808 Chouteau avenue. A. A. SELKIRK & CO., Auctioneers.

AMUSEMENTS.

OLYMPIC. To-Night. ALICE NIELSEN OPERA COMPANY.
Owing to the great success of the "Singing Girl" it will be continued entire week, with exception of Thursday evening, when the "Fortune Teller" will be presented for the only performance.
NEXT MONDAY, ANNA HELD IN "PAPA'S WIFE."

OLYMPIC. NEXT MONDAY. The Comedy Hit of the Century.
F. Ziegfeld, Jr., presents ANNA HELD in Smith & DeKoven's Comedy with music. "PAPA'S WIFE."
Original Cast, including CHAS. A. BIGELOW.
SALE OF SEATS TO-MORROW.

Wed. Mat., 25c & 50c (To-Day.) CENTURY. Prices—$1.00, 75c, 50c, 25c. Ward and Vokes as "The Floor Walkers" Regular Matinee Saturday.
NEXT SUNDAY. Prices: $1.00, 75c, 50c, 25c. Primrose & Dockstader And their Great Company of Minstrels. Reserved seats on sale Thursday.

GRAND Matinees Wednesday, Saturday. Eight Prices—15, 25, 35, 50 and 75c. Mat. To-Day at 2. Good Seats, 25c. A Poor Relation. Frank Keenan in Book Vale. Sun. Mat. Next—A Rough Rider's Romance.

HAVLIN'S 25c Matinees Tuesday, Thursday, Saturday. 25c Matinee To-Morrow McFadden's Row of Flats Night Prices 15, 25, 35, 50. Sun. Mat. Next—On the Stroke of Twelve.

IMPERIAL. Matinee To-Morrow. THE BUTTERFLIES. Sunday Matinee—"Under Two Flags" 15—25—35—50.

COLUMBIA CONTINUOUS VAUDEVILLE. ALL THIS WEEK AND NEXT SUNDAY. Johnstone Bennett, Felix and Barry, Kitty Mitchell, The Tobins, Mons. Neola, Kosure and Chapman, The Kinodrome, Techernoff's Dogs, Bison City Quartette, Manning and Prevost, Martinetti and Sutherland, Kosure Trio, Kitty Mills. 15c—25c—50c. Orchestra Chairs (Reserved), 50c.

STANDARD. The Home of Folly. Two Frolics Daily. CITY SPORTS' BIG SHOW. EXTRA—Returns of McGovern-Bernstein fight will be read from the stage Friday night. Next Attraction—Gay Masqueraders.

6—RACES—6 Only 20 Minutes' Ride to KINLOCH PARK! TO-DAY—RAIN OR