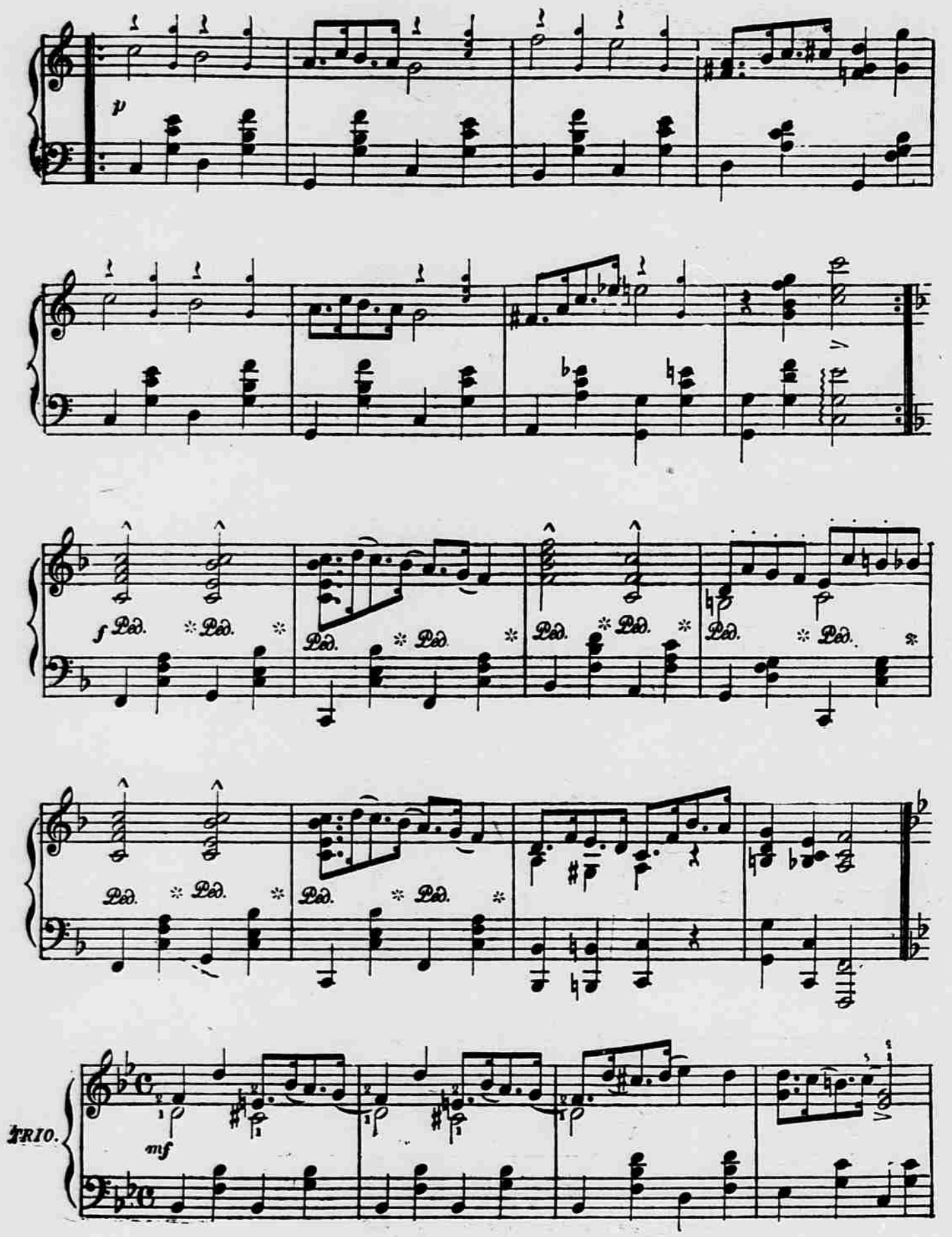

By the same Author: *BRANCH GUARDS MARCH*. Price 40 cts.