# CASTORIA

for Infants and Children.

The Kind You Have Always Bought has borne the signature of Chas. H. Fletcher, and has been made under his personal supervision for over 30 years. Allow no one to deceive you in this. Counterfeits, Imitations and "Just-as-good" are but Experiments, and endanger the health of Children—Experience against Experiment.

The Kind You Have Always Bought

Bears the Signature of

Chas. H. Fletcher.



**BETTER THAN A SALARY.**

*Money makes money. A good investment will make more for you than a good salary. Apex Oil stock is the opportunity. Full particulars in the Apex ad. on the financial page of this paper.*


The many departments at Barr's are jammed with the latest goods for fall and winter. The quality and moderation in prices will appeal readily to all. The basement contains unapproachable bargains in household articles.

## NEWS RECEIVED FROM MISS STONE.

### United States Officials Expect Her Release at an Early Date—Monastery Searched.

Constantinople, Nov. 6.—The officials of the United States Legation here have received news through Salonica that indicates the early release of the captives in the hands of the brigands.

On October 29 Miss Stone and Mme. Tsilka were both well.

**LETTER DATED OCTOBER 29.**

Washington, Nov. 6.—The State Department to-day received a cablegram from Consul General Dickinson, at Constantinople, saying that he had received a letter from Miss Stone, dated October 29.

**MONKS ARRESTED.**

St. Petersburg, Nov. 6.—A dispatch to the Rossiya from Sofia, Bulgaria, says the monastery has again been subjected to a domiciliary search and that some of the monks have been arrested on the charge of complicity in the abduction of Miss Stone.

**BRIGANDS SEEN IN BULGARIA.**

Sofia, Bulgaria, Nov. 6.—The brigands having Miss Stone and Mme. Tsilka in their custody, were in Bulgarian territory near the Turkish frontier last week, according to authoritative intelligence.

The captives were lodged in caves and fires were lighted to protect them from the severe cold. Since then the brigands and the women have gone to some place unknown.

The fact that violent measures, such as mutilation, to extort ransom, were not taken, indicates that the brigands are under the impression that the longer they wait, the better will be the terms obtainable. This attitude is regarded as being partly due to the publicity given to the subscriptions toward the ransom, and it is increasing the difficulty experienced by Consul General Dickinson in his efforts to reduce the brigands' demands.

## DOLAN HERITAGE SHRINKS.

### Kansas Heirs Will Get $250,000 Instead of $8,000,000.

Atchison, Kas., Nov. 6.—Mrs. M. F. De Forest of Irving, Kas., and her four sisters will inherit, through the death of their uncle, the late Henry Dolan of Brooklyn, $250,000. The amount was first reported as eight millions.

**DEMOCRATIC CLUB RECEPTION.**—The Third Ward Democratic Club will give a reception at West St. Louis Turner Hall, Beaumont and Morgan streets, Saturday evening, December 7. It is the first entertainment given by the club, and every effort will be made to afford an enjoyable time to those attending. A handsome souvenir will be presented to every lady, and a gold watch will be given to the best woman waltzer.


## SPECIALTIES.

**REMOVAL NOTICE**—We are now located in our new store, 409 N. Sixth st., Equitable building. Harris Shoe Co., J. Harris, President.

**Mississippi Valley Trust Company**

Pays 2 per cent per annum on current deposits.


## DEATHS.

BORGMANN—At 10 o'clock p. m., Tuesday, November 5, 1901, Elise, relict of the late Henry Borgmann, aged 71 years and 1 month. Funeral November 7, at 2 p. m., from residence of her son, Henry A. Borgmann, No. 2302 Salisbury street. Relatives and friends invited to attend.

GIBSON—On Wednesday, November 6, 1901, at 7 a. m., Bridget Gibson, at the residence of her daughter, Mrs. Margaret Hagen, No. 4129 Sarpy street.
Due notice of funeral later.

FRITSCH—On Tuesday, November 5, 1901, at 4 a. m., Fanny Fritsch (nee Doyle), beloved wife of Fred F. Fritsch, mother of Nellie, Ray and Gertrude Fritsch, and sister of Charles and William Doyle.
Funeral from family residence, No. 1425½ North Seventh street, on Friday, November 8, at 8 p. m., to St. Patrick's Church, thence to Calvary Cemetery. Friends invited.

HANNERTHY—On Wednesday, November 6, 1901, at 3 a. m., Lawrence Hannerthy, beloved father of Lawrence Hannerthy and Mrs. Mamie Bennett.
Funeral will take place from the family residence, No. 1833 O'Fallon street, on Sunday, the 10th inst., at 1:30 p. m., to St. Bridget's Church, thence to Calvary Cemetery. Friends of the family invited to attend.

LEONORI—Entered into rest, Tuesday evening, November 5, 1901, Rufus U. Leonori, in his seventy-sixth year, beloved husband of Sarah Lupton Leonori, father of Rufus U. Jr., Charles L. Leonori and Sallie Leonori Grant.
Notice of funeral later.

McGRATH—On Wednesday, November 6, 1901, at 3 o'clock p. m., Mary A., wife of M. J. McGrath.
The funeral will take place Friday, November 8, at 1:30 o'clock p. m., from residence of her son, William Furey, No. 1129 North Twenty-fourth street, to St. Bridget's Church, thence to Calvary Cemetery.

WILEY—Suddenly, on Tuesday, November 5, 1901, at Malvern, Ark., William F. Wiley, Sr.
Due notice of funeral will be given.

## GENERAL CORBIN WEDS MISS PATTEN.

### Ceremony One of the Most Brilliant Ever Witnessed in Washington—Bride a Sister-in-Law of John M. Glover.

The Republic Bureau,
14th St. and Pennsylvania Ave.

Washington, Nov. 6.—The wedding of Miss Edythe Agnes Patten and Major General Henry Clark Corbin, Adjutant General of the army, was solemnized at noon to-day. The Cardinal Archbishop of Baltimore performed the ceremony, assisted by the Reverend D. J. Stafford, D. D., rector of St. Patrick's Church, where the Misses Patten have a pew. The marriage took place at the Patten residence, in Massachusetts avenue, in the presence of nearly 600 guests. The first wedding in the Patten family was that of Miss Augusta Patten to John M. Glover of St. Louis, formerly a representative in Congress.

**Elaborate Decorations.**

During the service to-day the couple stood in the doorway of an alcove, the mantel in the background, which was decked with masses of Farleyense fern and pink and white chrysanthemums. The doorway itself was draped with portieres of asparagus plumosa, tied up with large clusters of chrysanthemums and white satin ribbon.

To the right was formed a wall of royal palms, in front of which, after the ceremony, General Corbin and his bride stood to receive congratulations. All the doorways of the drawing-room floor had portieres of Southern clematis, caught up with large bows of white satin ribbon and chrysanthemums. The floral decorations of the table, at which a buffet breakfast was served, consisted of white and pink bridal wreaths, tied with lover's knots of white ribbon. The place of honor was given to two huge wedding cakes, garlanded together by the ribbons and pink and white blooms.

**Senator Jones Gave Bride Away.**

The bride was given in marriage by Senator John P. Jones of Nevada, an old friend and at one time the business partner of her father. The wedding gown was of rich, heavy white satin, having a very long train. The waist was laid in soft, loose folds of the satin down to the belt line, and across the shoulders and corsage was a bertha of finely plaited tulle, bordered by a wide fall of rare old point d'Alencon. The neck was finished by a softly folded stock collar of the satin, and the sleeves were made after the most recent fashion from Paris, growing very large at the hand and gathered at the wrist into a long, closely-fitting cuff of shirred tulle, held in place by narrow pipings of white satin. Both waist and sleeves were elaborately trimmed with point d'Alencon. The wedding veil was very long, falling to the edge of the train and was of rich point lace. All of the lace worn by the bride possesses more than its intrinsic value, owing to the fact that it all belonged to and was worn by her mother. The bridal bouquet was of lilies of the valley. The Misses Josephine and Helen Patten, who attended their sister, carried long-stemmed pink roses.

**Military Wedding.**

General Corbin and his brother officers in waiting wore the full uniform of their rank. The Cardinal, as a prince of the church of Rome, was robed in a cassock of vivid red, under a surplice of white ecclesiastical lace. He also wore a red silk biretta.

Colonel George R. Dyer, son of the former Governor of Rhode Island, acted as best man, and the ushers were members of General Corbin's staff.

They were Lieutenant Colonel William H. Carter, Lieutenant Colonel Thomas H. Barry, William A. Simpson, Lieutenant Colonel John A. Johnson, Lieutenant Colonel Henry P. McCain, Lieutenant Colonel George Andrews, Major Henry A. Greene and Major James Parker.

The distinguished assemblage included, in addition to President Roosevelt, all the Cabinet families who are not in mourning, the dignitaries of the diplomatic corps now in Washington, the members of the Supreme Court and their wives, the heads of the Government departments, the officers of the army and navy, the majority of whom were in uniform, and hundreds of prominent people in civil society, resident and out of town.

## BRAVE ACT OF AN OFFICER.

### John J. O'Connor Saved From Injury by Policeman Stewart.

John J. O'Connor, a well-known St. Louis attorney, was saved possibly from death by Patrolman H. T. Stewart at Sixth and Pine streets at 6:30 o'clock last night, and the heroic officer risked his life in performing the deed.

Every evening during the period of heavy traffic a policeman is stationed at the street crossing to prevent a congestion and to render assistance to pedestrians. Mr. O'Connor uses crutches, and just as he stepped from out of the way of one car he placed himself on the track of another.

Officer Stewart, seeing the helpless man's peril, sprang quickly forward, and with strong arms lifted him from in front of the fender. As the car went whizzing by it tripped the officer, but did not injure Mr. O'Connor, who was very grateful. After recovering from his fright, he went into a nearby store and wrote Patrolman Stewart a check for $10 as a reward for his faithful attention to duty.

**WIFE CHARGES DESERTION.**—Julia A. Manning filed suit for divorce yesterday against Philip Manning, charging desertion. They were married October 17, 1888, and separated, it is alleged, in October, 1894. Mrs. Manning asks for the custody of their daughter, Celeste, aged 12 years.


**Women Should Be Beautiful.**

Nothing is so attractive, so suggestive of purity of mind and body as a clear velvety complexion.

**Woodbury's Facial Soap**

removes the blemishes that disfigure the face, neck and hands leaving the skin smooth, firm and white.

Woodbury's Facial Cream cures chapped lips and hands.

Sold by dealers everywhere, 25 cts. each. Free booklet and sample cake of soap and tube of cream mailed for 2c stamps or coin.

Andrew Jergens & Co., Sole Agts., Dept. 52, Cincinnati, O.


## INSPECTION DAYS FOR THE NEW WYMAN SCHOOL.

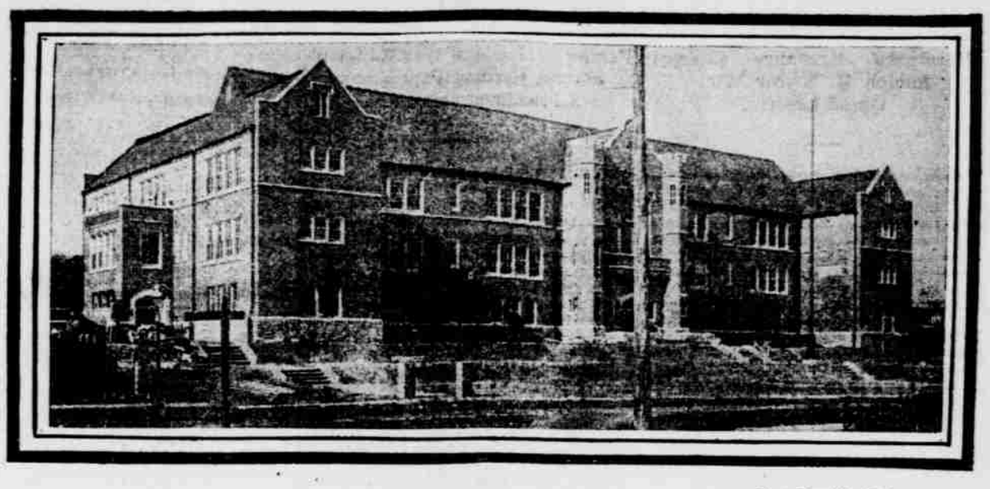

—By a Republic Photographer.

THE NEW WYMAN PUBLIC SCHOOL, ON THERESA BETWEEN EADS AND ST. VINCENT AVENUES.

That the new Wyman School, on Theresa avenue, between Eads avenue and St. Vincent street, shall be kept open for the inspection of the public Sunday as well as Friday and Saturday was decided at a special meeting of the Instruction Committee of the School Board yesterday afternoon.

For more than a month the workmen on the building have been annoyed by the persistency of persons who have wished to examine the new structure. And besides the idle spectators there were many interested persons who will send their children to the new school next week. These felt that they had a natural right to inspect the commodious structure which will shelter their little ones many hours of the winter days.

To accommodate all alike, Superintendent Soldan urged that the building be thrown open to the public Friday and Saturday of this week, and then Sunday also, to permit men who are busy throughout the week to share also in the inspection.

More than 1,000 pupils will be received into the new building Monday morning. They are in classes already organized, having been since September under the care of their principal, J. W. Hall, and the teachers who will continue with them.

The Committee on Instruction decided to close the Gravois School and to transfer its twenty-two pupils, with their teacher, to a room in the Grant School. The new High School, on the South Side, will be named the "William McKinley High School." A portable building will be placed in the yard of the Carroll School to relieve its crowded condition.

## FOREIGN COMMISSIONERS TO DEPART FOR SOUTH AMERICA.

### General John Taylor Lewis and Jose de Olivares Will Start on Long Journey To-Day—Will Stop in Washington En Route—Reproduction of Ground-Breaking Scene in Biograph.

—Photographed by Murillo.

GENERAL JOHN TAYLOR LEWIS,
Vice Consul at Rio Janeiro from 1893 to 1899, who has been appointed World's Fair Commissioner to Brazil.

General John Taylor Lewis, World's Fair Commissioner to Brazil, and Jose de Olivares, Commissioner to the Argentine Republic, Paraguay, Uruguay, Bolivia and Chile, depart this evening for the field of their labors. Neither of the Commissioners will go direct to South America, but will stop in Washington, D. C., to take up certain branches of their work with Government officials.

Mr. De Olivares will spend several weeks in Spain and Portugal before setting out for the Argentine Republic. His trip to those countries will be for the purpose of meeting merchants and statesmen from the South American Republics in which he is to represent the Fair. He expects to reach Argentine Republic some time in December.

General Lewis will go from Washington to Rio de Janeiro by way of Southampton, England. He stated yesterday that he could save time by making the trip by that route instead of sailing from an American port direct to Brazil. General Lewis intends to thoroughly canvass interior Brazil, and has fitted himself up for lengthy expeditions into the heart of that country.

Director of Works Isaac S. Taylor announced yesterday that the formal ceremony of breaking ground on the World's Fair site would take place in the Gentlemen's Driving Club race track. The exact date for the functions will not be set until the return of President D. R. Francis and First Vice President Corwin H. Spencer from Georgia.

"The race track," said Mr. Taylor, "offers great facilities for such a ceremony. It is within a few steps of the Forest Park terminus of the Delmar avenue line. There are seating accommodations in the old grand stand for several thousand people. There is no doubt but that enormous crowds will view the affair, and some provision should be made for them. I believe that this event will arouse more interest in the World's Fair than anything which has happened since the inception of the great enterprise. It will be the beginning of actual building, and the public will from that time be able to see the progress being made.

"We will have to do a considerable amount of grading in the race track and vicinity. The driving of the first shovel into the ground by the Fair officials could be followed at once by a triumphal circuit of the track by a big six-horse plow to break ground in earnest. The race track is directly in the heart of the main Exposition picture. As a means of advertising the Fair it has been suggested that the ground-breaking ceremonies be photographed with a biograph, and shown in various parts of the United States and Europe."

Friday morning at 10 o'clock the work of opening several Indian mounds in Forest Park, those which it is impossible to preserve, will begin. The operations will be under the supervision of Archaeologist D. I. Bushnell, who located the mounds and brought them to the notice of the Department of Works. Chief Engineer Phillips has detailed a party of laborers to prosecute the work under Mr. Bushnell's direction.

In clearing out large tree trunks throughout the site, numerous obstinate stumps have been encountered, which have resisted stump-pulling machines. Within the next few days dynamite will be employed in the removal of these. Nearly all the stumps in the wilderness section, however, have yielded to the steam and horse power machines.

## UNIVERSITY HALL WILL BE ADMINISTRATION BUILDING.

### Official of World's Fair Says the Largest of the Washington University Structures Will Be Secured—Is Well Adapted to Needs of an Administration Hall—Means a Saving of $250,000.

University Hall of the Washington University buildings will become the administration building of the World's Fair. The proposed Service building, which was to have been erected by the Exposition company for its official quarters, will be abandoned, and the $250,000 which it was to have cost may be diverted for other purposes. This important change in the plans of the Fair has been made possible by the acquisition of the Washington University structures for the educational and social economy exhibits, as announced in The Republic three weeks ago.

The unqualified statement that the administrative functions of the Exposition would be conducted from University Hall was made yesterday by an official of the Fair. University Hall is the largest and architectually the most pretentious of the Washington University buildings. It stands on a commanding eminence at the head of Lindell boulevard to the west of the World's Fair site and overlooking the main "picture" of the Exposition.

University Hall, or as it will be rechristened during the life of the Fair, the Administration building, has ample accommodations for all of the offices of the heads of the Exposition. The two floors of the structure, which front on the eastern facade looking out on the Exposition site, contains nearly fifty apartments, and as many additional rooms front the quadrangle of the university on the western side. The architecture of the building is in perfect harmony with the general scheme of the Fair.

The newly acquired building is approaching completion at the hands of the Board of Trustees of the university. It is a structure of gray stone. Its central feature is a bastioned entrance in the form of an arch. The bastions end in turreted towers on either side of the entrance. The portal enters an arched way, passing through the structure to the quadrangle in the rear. The sister buildings around the quadrangle are the ones which are designed to hold the educational and social economy exhibits, besides other displays of a kindred nature.

The abolishment of the Service-building plans and the securing of University Hall, with its abundant space, and the coincident saving of $250,000, which had been appropriated for the construction of the intended structure, is regarded in Exposition circles as one of the most clever strokes of the World's Fair management. In the first publication of the story that the Exposition authorities were negotiating with the university board for the use of their buildings, an announcement made by The Republic some time ago, it was stated that the deal had not been completed. This condition of affairs appears to exist at this time, but President Francis made public before his departure for Macon, Ga., on Tuesday the fact that the negotiations were being favorably conducted, with every prospect for successful fruition after his return.

## ONLY 108 YEARS OLD.

### Mrs. Ellen Coleman Walks Mile and a Half to Church and Back.

REPUBLIC SPECIAL.

Wilkesbarre, Pa., Nov. 6.—Mrs. Ellen Coleman was 108 years old on Sunday, November 3. She celebrated the event by walking a mile and a half to the Sacred Heart Church and then home again.

All the afternoon she entertained delegations of the villagers, who called to pay their respects. She confessed in the evening that the day, full of excitement, had made her a bit tired, but not very. She rested in a big easy-chair, and smoked her beloved clay pipe. She has smoked, she says, for the last fifty years, and thinks it is the best thing to induce peace of mind and comfort of body when one is annoyed or troubled.

She attributes her long life, her strength and her excellent health to the fact that she has never allowed herself to worry about anything, and has lived since she was 25 an uneventful and peaceful life. Until she left Ireland, in 1820, however, she saw much excitement.

It was during a severe famine that she came to this country. Mrs. Coleman was married twice and has seven children.

There is a through Buffet Sleeping Car to Mexico City every day via the M., K. & T. Ry.

## D. A. DE ARMOND DELAYED.

### May Not Reach American Before Congress Meets.

REPUBLIC SPECIAL.

Washington, Nov. 6.—Representative De Armond of the Sixth District will hardly be able to return from the Philippines in time for the opening of the Fifty-seventh Congress.

Judge De Armond accompanied the congressional party making a tour of investigation of the islands, and it was the understanding that they would return on the transport Warren, which sailed from Nagasaki November 2, and was due to arrive at San Francisco about November 23. The Warren met with an accident when but two days out and was obliged to return to Nagasaki for repairs. This will cause several days' delay, and the Congressmen will not be apt to reach San Francisco much if any before Congress meets in December. The War Department has no positive advice yet of the transport on which the lawmakers will return.

Judge De Armond is the only Missourian in the party. Representative Joy having returned from Malta on the way out, on account of his wife's illness.

## ANOTHER NEW GUSHER.

### Seventy-Nine Cars of Crude Oil Shipped From Beaumont.

REPUBLIC SPECIAL.

Beaumont, Tex., Nov. 6.—The Drummers' Oil Company, after many delays, brought in a splendid 8-inch spouter on Spindletop, making the ninetieth well on the hill. The company expects to be ready to ship oil within a few days.

Seventy-nine cars of crude oil were shipped from the field to-day, making a total of 285 cars for the five working days of November. To-morrow's shipments by rail will be still larger, and, in addition, a cargo of 60,000 barrels will be loaded at Port Arthur for Europe.

**Gift for Sedalia Church.**

REPUBLIC SPECIAL.

Sedalia, Mo., Nov. 6.—Mrs. E. A. Cochran of Yonkers, N. Y., to-day presented the Episcopal Church of Sedalia with $2,000. Several weeks ago she informed the Reverend J. S. Moody, rector, that if the congregation would raise $3,000 of the $5,000 debt owed by the church, she would contribute the remaining $2,000. This was done by the Reverend Mr. Moody, and to-day Mrs. Cochran's check for $2,000 was received.

**Died on Way to Funeral.**

REPUBLIC SPECIAL.

Quincy, Ill., Nov. 6.—Mrs. Charles Koch expired in her husband's arms in a carriage while attending the funeral of her brother-in-law, Gottfried Pracht, this afternoon. Deceased was 74 years of age and had resided here fifty-nine years. Paralysis of the heart caused death.


## PRINCESS VIROQUA, M. D.

**Endorses Lydia E. Pinkham's Vegetable Compound After Following Its Record For Years.**

"DEAR MRS. PINKHAM:—Health is the greatest boon bestowed on humanity and therefore anything that can restore lost health is a blessing. I consider **Lydia E. Pinkham's Vegetable Compound** as a blessing to State and Nation. It cures her mothers and daughters and makes them well and strong.

PRINCESS VIROQUA.
Practicing Physician and Lecturer.

"For fifteen years I have noted the effect of your Vegetable Compound in curing special diseases of women.

"I know of nothing superior for ovarian trouble, barrenness, and it has prevented hundreds of dangerous operations where physicians claimed it was the only chance to get well. Ulceration and inflammation of the womb has been cured in two or three weeks through its use, and as I find it purely an herbal remedy, I unhesitatingly give it my highest endorsement. —Fraternally yours, DR. P. VIROQUA, Lansing, Mich."—*$5000 forfeit if above testimonial is not genuine.*

**If you are ill do not hesitate to get a bottle of Lydia E. Pinkham's Vegetable Compound at once, and write to Mrs. Pinkham at Lynn, Mass. for special advice; it is entirely free.**



## STEAMSHIPS.

**DOMINION LINE.**
**To EUROPE**
With Safety and Speed:

Average voyage less than 7 days. BOSTON to QUEENSTOWN and LIVERPOOL. Take one of the Palatial New Twin Screw Steamers of the

**DOMINION LINE**

NEW ENGLAND, 11,600 Tons, Nov. 6; Dec. 4. Saloon passage, $50 and up; 2d cabin, $36; 3d class lowest rates. For passage, plans and illustrated folder apply at company's office, 77 State st., Boston, Mass., or J. F. ERADY & CO., 1013 Pine st., St. Louis, Mo.

SAINT LOUIS A. B. C. Bohemian, "King of all Bottled Beers," possesses the true hop flavor so delightful in beer; ideal for table use; send for free book, "Some German Suppers," to the American Brewing Co., St. Louis, Mo.


## PLANS FOR FUNERAL OF R. U. LEONORI.

### Will Not Take Place Until Saturday So Relatives From a Distance May Be Present.

The funeral of Rufus Utley Leonori, who died last Tuesday at his home, No. 3521 Lafayette avenue, will take place next Saturday afternoon.

The body will be escorted from the family residence to Mount Calvary Episcopal Church by George Washington Lodge, A. F. & A. M., and by St. Louis Commandery, Knights Templars, in both of which organizations Mr. Leonori was an honored member. The Reverend P. W. Fauntleroy will conduct services at the church and the rest of the ceremonies will be placed in the hands of the masonic bodies. These will conduct the burial services of the order at the grave in Bellefontaine Cemetery.

RUFUS U. LEONORI, SR.,
Pioneer business man of St. Louis, who died Tuesday night and whose funeral will take place Saturday afternoon.

The funeral is somewhat delayed in order that several relatives of the family in distant States may have an opportunity to be present. Charles L. Leonori of New York, a son, is expected to arrive to-night or to-morrow. The three surviving brothers of Mr. R. U. Leonori, are also likely to be present at the funeral Saturday. They are L. J. Leonori and Robert G. Leonori of New York, and Henry Leonori of Salem, Ia.

Catarrh of nose or throat immediately relieved and ultimately cured by use of "Boro-Formalin." (Elmer & Amend.)

## A. B. LUDWICK APPOINTED.

### Governor Dockery Makes Him Circuit Clerk of Bates County.

REPUBLIC SPECIAL.

Jefferson City, Mo., Nov. 6.—Governor Dockery to-day appointed Andrew Bruce Ludwick Circuit Clerk of Bates County, vice J. P. Thurman, resigned.

**DENIES WRIT OF PROHIBITION.**—The Supreme Court denied a writ of prohibition yesterday to prevent Circuit Judge Fisher from trying the suit of Lon Sanders against Charles Dixon and others, to restrain the erection of flats on Cates avenue, which is set for trial in Courtroom No. 5 to-morrow. The application was made by the attorneys for the defendants.


"ALL WRIGHT—FOR MORE THAN HALF A CENTURY"

**CROSSMAN'S SPECIFIC MIXTURE**

A Sure Cure for Gonorrhœa.
$1.00 A BOTTLE. ALL DRUGGISTS.
WRIGHT'S INDIAN VEGETABLE PILL CO., New York.



## AUCTIONEERS.

**A. A. SELKIRK & CO.,**
**AUCTION and STORAGE**

Regular sale every Saturday at warehouse and general offices, 1808-10-12 Chouteau ave. Sales in residences a specialty. Phone Kinloch C 167.


## AMUSEMENTS.

**OLYMPIC**—Curtain at 8:15.
CHARLES FROHMAN Presents
**CAPTAIN JINKS**
OF THE HORSE MARINES, with
**Ethel Barrymore.**
Regular Matinee Saturday.

**SUNDAY NIGHT AND NEXT WEEK.**
**Klaw & Erlanger OPERA COMPANY**
Presenting
**JEROME SYKES**
In Smith & DeKoven's Latest Success,
**FOXY QUILLER**
SEAT SALE NOW ON...

**CENTURY**—Curtain at 8:15.
**PRIMROSE and DOCKSTADER.**
Prices 25c to $1.00.
REGULAR MAT. SATURDAY.
Next Sunday—Ward and Vokes.

**HAVLIN'S.**
25c Mats. Tuesday, Thursday, Saturday.
25c Matinee To-Day at 2 | Nellie McHenry in M'LISS. | Night Prices, 15, 25, 35, 50c.
Sunday Matinee, "ACROSS THE PACIFIC."

**GRAND**
Matinees Wednesday, Saturday.
Night Prices 15c, 25c, 35c, 50c, 75c.
Mat. Saturday. Good Seats 25c. | **QUO VADIS.** The Original Production.
Sun. Mat. next, "PUT ME OFF AT BUFFALO."

**IMPERIAL**
25 CENT MATINEE TO-DAY AND EVERY DAY AT 2.
**When London Sleeps** The big Scenic Drama of Two Continents.
Sun. Mat., Terry McGovern in "The Road to Ruin."

**COLUMBIA**
**CONTINUOUS VAUDEVILLE.**
ALL THIS WEEK AND NEXT SUNDAY.
Emily Lytton & Co., Lew Hawkins, Weston & Yost, Benny Yanger, the Tipton Slasher, Flora Adler, Bauder & La Velle, Kara the Great, Mme. Emmy's Pets, Deave's Marionettes, Wills & Barron, Spence & Sartelle, Clark & Whitney, The Ayroscope.
15-25-50c. Orchestra Chairs, Reserved, 50c.

The Home of Folly | **STANDARD.** PHIL SHERIDAN'S **New City Sports.** Don't Fail to See the Basket Ball Contest By Female Members of the Co. Next Attraction, BIG SENSATION. | Two Frolics Daily.

## SCHOOLS.

**ST. LOUIS SCHOOL OF FINE ARTS**
26th Year. Furnishes instruction in Drawing, Modeling, Painting, Decorative Design, Perspective, Composition, Artistic Anatomy, Architectural and Mechanical Drawing, Ceramic Decoration and other forms of Applied Art. All instruction individual; students may enroll at any time. Teachers from the Art Schools of Europe. For illustrated circulars address
HALSEY C. IVES, Director.
St. Louis School of Fine Arts, St. Louis, Mo.


**SKIN DISEASES.**

COPY OF A LETTER.

St. Louis, Mo., Sept. 18, 1901.

Henry Hell Chemical Co., City—Gents: I have been a sufferer from eczema for about two years. My arms, hands, neck, chin, nose, ears and various other parts of my body were covered with pustules and sores, causing intense itching and terrible pain. In fact I cannot find words to fully describe the agony and misery I have endured while afflicted with this dreadful disease. I often thought it would drive me distracted. My nose and ears felt as if they would drop off any minute. I used one remedy after another which are advertised as panaceas for this disease, consulted a number of physicians, allopathic, homeopathic and specialist, of which but few gave me only temporary relief, while most of them aggravated the condition of my affliction. My face presenting a mass of sores, I was ashamed to show myself in public. After having spent over $500 in this way and at a time when I was absolutely discouraged without hope of recovery I met my friend, Dr. Gen. R. Sheridan, who gave me a bottle of your Diamond Eczema Cure which you had furnished him in order to test its efficiency and advised me to try it. The effect which the first application had convinced me that I would get rid of this baneful disease, and that I would be able to enjoy life once more. I have used eleven bottles of it faithfully and thank the Lord I am to-day as well as I ever was before I contracted this disease. I consider your Diamond Eczema Cure a blessing to mankind. May the many sufferers from this loathsome disease avail themselves of my experience. I will be ever thankful to you for having given us your Diamond Eczema Cure. Yours truly,

CHRISTIAN STRECKERT,
2704 Franklin Ave.

Diamond Eczema Cure costs only one dollar. Your druggist, or at our store. Sent prepaid on receipt of $1.00 by Henry Hell Chemical Co., 212 S. Fourth St., St. Louis, Mo.
Established 1866.

**Postal Telegraph Cable Co.**
Main Office, Laclede Building.
**FOURTH AND OLIVE STREETS.**
400,000 Miles Wire; 3,000 Offices.
We would be pleased to handle your Telegrams. Try us. Telephone Main 1866. Kinloch A 1455.

WILLIAM F. HOMES, President. | H. J. DIEKNEITE, Secretary.
ESTABLISHED IN 1849.
**MISSOURI STATE MUTUAL FIRE AND MARINE INSURANCE COMPANY.**
Office, No. 717 Chestnut St., St. Louis, Mo.
Tel. Bell Main 2771A. Tel. Kinloch, A 1963.
Policies are written on either stock or mutual plan.
DIRECTORS:
Henry C. Haarstick, J. B. C. Lucas, M. R. Orthwein, D. D. Walker, Augustus Nedderhut, Jas. W. Bell, Wm. F. Homes.

**NEVER WEAR OUT.**
ALTON SHOES.
$2.50 to $3.50 per Pair.
Best at the Price.

AXSALA SEAL JACKETS
REGISTERED
Equal in Appearance to ALASKA SEAL
THE FUR AND LINING GUARANTEED.
AT ALL UP-TO DATE Fur Departments.
Look For Label.

**$25 HOME**
CURE FOR
**RUPTURE AND PILES.**
WHISKY and OPIUM HABITS Cured in 7 Days.
GUY HEALTH INSTITUTE,
3340 Lawton Ave. - - St. Louis, Mo.

Packed When Picked.
Squirrel Peas.
The Flavor Pleases.
Trade supplied by
ADAM ROTH GROCERY CO.