ATTELL AND SULLIVAN ARE NOT TO MEET

Efforts to Match Them for Bout Before the West End Club Are Futile.

FORBES MAY TAKE ON REGAN.

Both Bantams in the City and Express Willingness to Fight for the Second Time.

At a meeting between Dave Sullivan, Abe Attell, Jack McKenna and Manager Neill of the West End Club yesterday, it was decided that Sullivan should not meet Attell after all, and that the bout would not be put on in this city. Sullivan announced that he preferred to go direct to Chicago and take on a bout with Yanger, and he will depart to-day for that city.

Harry Forbes and Johnny Regan probably will furnish the next bout of interest before the West End Club. They are likely to meet Thursday evening, July 17, in a twenty-round bout. Both bantams are in the city ready to fight, and arrangements are now pending to put them on before the club on the date mentioned.

For next Thursday evening, it has been decided to put on Tommy Sullivan and Alec Schenck in the main event at 122 pounds, with Kid Brown and Kid Brennan furnishing the preliminary at 112 pounds.

Jack McKenna, Regan's manager, stated that Regan was ready to step into the ring on a moment's notice and that he was in perfect condition now for a battle. McKenna is greatly pleased with the prospect of a fight with Forbes and is positive that Regan will win the bantam championship. Forbes hopes to give a better account of himself in their second meeting and to beat Regan decisively.

McKenna was greatly disappointed over the failure of Sullivan and Attell to come together and said that the various feathers seemed to be steering clear of his man.

"There was plenty of opportunity for either Sullivan or Corbett to take on Attell in Denver," he said, "and both of them failed to show any readiness to meet Abe. Corbett had an offer to meet Abe in a ten-round go, but kept stalling around for a long time, evading the question. Finally he entered the agreement to fight Sullivan first and Attell next.

"Then Bob Gray of Louisville, who was here yesterday, tried to bring Sullivan and Attell together before his club. Abe was willing to go, but Sullivan wouldn't take him on. He said he wanted to go to Chicago to fight Yanger. It looks as if I will have to put Abe on the shelf pretty soon, as none of the men around his weight seem anxious to fight him."

Fireworks proved such an attraction for Young Corbett that he remained over in the city yesterday and attended a summer garden in the evening where he could see the celebration. He will depart this evening for Denver. The champion talks confidently of his bout with McGovern.

Corbett's condition was such in his training here that his supporters are confident he will put a speedy end to Terry when they meet next August. The champion intends to get to work again at once and will train at the headquarters near Saratoga, formerly used by Kid McCoy when that fighter was preparing for his bout with Jim Corbett.

LARCHMONT YACHT CLUB REGATTA.

Course Shortened to Fifteen Miles, Owing to Lightness of Breeze.

New York, July 4.—Fifty-two yachts started in the thirty-third annual regatta of the Larchmont Yacht Club to-day at 2 p. m., the start having been delayed more than three hours for lack of wind. For this reason the larger classes, which were to have sailed thirty miles, covered only half the course, by order of the committee.

The race was sailed in a southwest breeze that was light at the start, but which increased as the race progressed, until at the end it was blowing fully fifteen miles an hour. There was a big fleet of steam and sailing yachts out to see the sport.

Cornelius Vanderbilt's 70-footer, Rainbow, sailed by Captain Hank Haff, sailed her first race this season, against August Belmont's Minneola and J. R. Maxwell's Yankee. She was beaten by the winner, Minneola, five minutes and nine seconds, the latter beating the Yankee one minute and fifty-two seconds.

It was a broad reach halfway to the outer mark, set off Captain's Island, then spinnakers were carried to starboard for the other half. The Minneola led at the start by twenty seconds. She rounded the lee mark and began the windward work to the second mark fully half a minute to the good. At the second mark she led the Yankee by 2 minutes and the Rainbow by 2 minutes 40 seconds.

The fight for first place between the schooners Elmina and Muriel was an interesting race. The Elmina won by 1 minute 1½ seconds.

Another battle that attracted much attention was that between the new sixty-raters, Neola and Westamoe, both Gardner boats. The Neola easily defeated her oppenent by 6 minutes 22 seconds.

The other winners were the Huma, Ondawa, Darwina, Leda, Tern, Hanley, Indian, Rochelle, Houri, Hope, Knave, Prize and Lampkin.

GUNN RETAINS CHAMPIONSHIP.

Easily Defeats Two All-Round Athletes Who Seek the Title.

New York, July 4.—Adam B. Gunn of Buffalo, who won the title of all-around athletic champion at Buffalo last year, ably defended his title to-day at Celtic Park, Long Island City. The only other contestants were Edward S. Merrill of Milwaukee and Myer Prinstein of Syracuse, N. Y.

Gunn, by his clever showing in each of the ten events, outranked the other two and won again with a total score of 6,289 1-8 points. At Buffalo last year Gunn's winning total was only 5,948 points.

John Flanagan of the Greater New York Irish Athletic Association and John R. Dewitt of Princeton University contended in an all-round weight competition, which Flanagan won easily, defeating his opponent in three of the four events.

A long programme of track contests was given in addition to the all-round events.

CRICKETERS TO BOOM FAIR.

The Rev. Dr. Duckworth Will Lead Team to Canada in August.

To arouse interest among the sportsmen of Canada in the World's Fair and to encourage their visits here in 1904, the Reverend Edmund Duckworth, rector of St. James Episcopal Church, has decided upon the novel plan of organizing a World's Fair cricket club, which will play throughout Canada this summer. Details are practically perfected for the trip, and the players will all be well-known business men of this city, who are amateur cricket players of ability.

Eleven players will be selected by the Reverend Doctor Duckworth, and these will arrange to take their summer vacations at the same period, commencing early in August. Games have already been arranged by the doctor with various amateur Canadian teams, and it is his intention to tour the Dominion around Toronto and Hamilton. He intends by this trip not only to stir up interest in the World's Fair, for which the team will be named, but also to develop a good home cricket club for 1904.

The first game for the club is scheduled for August 10, and will be played with the Toronto team in that city. Games have been arranged with the Hamilton Club of Hamilton, Ontario, with the St. Albans Club, the Barthdale, Rosedale and Gordon-McKay clubs, all of Toronto or Hamilton. Another trip will be taken next year, and the Reverend Doctor Duckworth believes he can organize a team here which can hold its own against the expert Canadian teams.

Doctor Duckworth is well known here as an amateur cricket player, and is considered one of the best bowlers that has ever appeared in the local club. He did extremely good work yesterday, but received an ugly blow on the side of the face toward the close of yesterday's game from a fast bowled ball. He was compelled to retire temporarily from the game, but resumed his place at the wicket later.

GLEN ECHO MEMBERS QUALIFY.

Will Play Preliminary Match in Members' Tournament To-Day.

The qualifying rounds of the members' golf tournament at the Glen Echo Club were played yesterday afternoon on the links of that organization near Normandie. The greens were in splendid condition and some creditable scores were made.

In class A, A. T. Kelley was paired with B. C. Edmunds; A. C. Vickery, with C. J. Wertheimer; G. S. McGrew, with A. F. Meyer; J. L. Carleton, with F. E. Newberry.

In class B, J. L. Swartz was paired with V. E. Desnoyers; T. P. Haley, Jr., with H. C. Parker; F. F. Howard, with E. T. Campbell; H. C. Brown, with J. H. Murphy.

In class C, E. S. Gorse was paired with J. T. Watson; Doctor Bransford Lewis, with E. W. Southward; C. A. White, with J. L. D. Carleton; E. E. White, with R. N. Stubbs.

A. T. Kelley made the best score, finishing the two rounds in 95; J. L. Carleton and A. C. Vickery were tied for second place, with 97 each; C. J. Wertheimer, J. S. McGrew and A. F. Meyer made 100 each; B. C. Edmunds, the Glen Echo champion, 101, and F. E. Newberry, 104.

In Class B, J. L. Swartz led with a score of 106; H. C. Brown was next, with 107; T. P. Haley, Jr., 107; F. F. Howard and H. C. Parker, 108 each; E. T. Campbell, 109; V. E. Desnoyers, 111, and J. H. Murphy, 112.

In Class C, E. S. Gorse finished with 115; E. E. White, 111; C. A. White and Doctor Lewis, 17 each; E. W. Southward, 119; J. L. D. Carleton, 121; J. T. Watson, 122, and R. N. Stubbs, 126.

The preliminary matches will be played to-day, the semifinals next Tuesday and the finals next Saturday.

GOLF AT COUNTRY CLUB.

S. T. Swartz Won the H. F. Knight Cup in Single-Handed Tourney.

S. T. Swartz made the best medal score in the single-handed golf tournament at the Country Club yesterday afternoon. There were fifteen entries, and the last play was not finished until after 7 o'clock. The winner received the H. F. Knight cup.

With a strong gale blowing continuously the players were unable to come up to their average medal scores. The field was in fine condition, however, and this aided putting greatly.

The scores were as follows:

	Out.	In.	Total
S. T. Swartz	50	51	101
J. S. Walsh, Jr.	53	52	105
G. G. Whitelaw	53	51	104
A. T. Primm	58	53	111
T. H. West, Jr.	57	64	121
R. McK. Jones	64	57	121
J. D. Filley	59	56	115
C. A. Pierce	56	59	115

The following players failed to turn in their score cards: W. O. Garrison, A. T. Simpkins, Hugh McKittrick, A. L. Shapleigh, Duncan Joy, Walter McKittrick and Doctor Schoemaker.

There was no scheduled game played at the Flid Club yesterday, though several members were on the links in the afternoon.

THREE-I LEAGUE NEWS.

Playing of Bloomington Team Is Not Up to Expectation of the Fans.

REPUBLIC SPECIAL.

Bloomington, Ill., July 6.—Baseball has the lead in sporting circles of Bloomington and Central Illinois this year, despite the fact that the local team is close to the bottom in the Three-Eye League race. This city has usually been fortunate in securing a winning team and made a strong bid for last season's pennant. This year for some reason the team is not playing up to the gait set by the other clubs, with the exception of Decatur, which is still lower on the scale than Bloomington.

Last season's team, with the exception of Mullaney on first base and Moriarty on second, sought to win some games, but almost from the start the disparagement in batting and fielding in comparison with other teams was noticed and the fans howled for a change. In deference to the wishes of the supporters of the game, Beedles, pitcher; King, shortstop; Moriarty, second base, and finally Middleton, signed to take the place of King, were released. Ben Caffryn, a Peoria amateur, was secured to play third or the outfield and is the best find yet made by Captain Connors.

ACCIDENT TO FAST PACER.

Heloise Collides With Sulky and Her Driver Is Thrown.

Boston, July 4.—The trotting card at the Readville track to-day was made up of seven events. In the 2:24 pace Heloise, after taking the second heat, had a brush in the stretch with Deacon in the third heat, and did fair to win out until she collided with Deacon's sulky, throwing herself and driver, Kane. For some time it was feared Kane was seriously hurt, but he is not. Summary:

2:16 class, trotting, two out of three heats, purse $500.

Promise, blk. g., by Silver Chimes (James)	1	1
Gold Burr, ch. g. (Essery)	3	2
Mary P. Leyburn, ch. m. (Marsh)	2	3
Gene D., br. m. (Lassile)	4	4

Time—2:12¾, 2:14¾.

2:24 class, pacing, two out of three heats, purse $500:

Deacon, ro. g., by Stamnel (Riley	1	3 1
Rebe, blk. m. (Quinton)	3	2 4
Rex, ch. g. (Caville)	6	4 2
Sultana, br. m. (Ryan)	4	5 3
Helita, blk. m. (Kane)	2	1 ds
Diamond King, ch. g. (Thompson)	6	ds

Time—2:14¼, 2:15¾, 2:17¾.

2:14 trot, two out of three, purse $500:

Pop, g. g., by Dentwood (Merrifield)	1	3 1
Ruth M., b. m. (Miller)	5	1 5
Alkalone, blk. h. (Wilbur)	3	2 2
Hylie Bird, b. g. (Knapp)	2	4 4
Marion Wilkes, b. m. (Demarest)	4	5 4

Time—2:14¼, 2:15¾, 2:14.

2:14 class, pacing, two in three, purse $500:

Locanda, br. h. by Allerton (Brodoine)	1	1
Carl Wilkes, ch. g. (McDonald)	2	2
Bloomwood, b. g. (Stone)	3	5
Goose, g. g. (Proctor)	3	4
Rex, b. g. (Collins)	6	3
Minnie B., b. m. (Sayles)	5	6
Burnham, b. g. (Bass)	7	7

Time—2:13¼, 2:11¾.

2:12 class trotting, two in three, purse $500:

Prince Lavalard, g. h. by Lavallard (Blanchard)	1	1
Glory, ch. g. (Marsh)	2	2
Volo, b. g. (McClary)	3	3
Miss Duke, b. m. (Carpenter)	4	4
Improvidence, b. m. (Tiler)	5	5
Miss Whitney, b. m. (McDonald)	Dis	

Time—2:11¾, 2:12¼.

2:16 class, trotting, two in three, purse $500:

General Johnson, blk. g. by Lynne Bel (James)	1	3 1
Meadow Bell, ch. g. (Coville)	4	1 2
Colonel Wilkes, b. g. (Thompson)	3	2 3
Milling Sanders, b. g. (Merrifield)	2	6 ro
Bessie H., b. m. (Elliott)	1	5 5 ro
Timberlake, b. g. (Cahill)	6	5 4 ro
McDonald, blk. m. (Johnson)	5	6 dis
Wyatt, b. g. (Payne)	8	7 dr

Time—2:14, 2:13¾, 2:16¾, 2:13¼.

2:16 class, pacing, two in three, purse $500:

Jessie S., br. m. by Hal Braden (McDonald)	1	5 1
Jesse H., b. g. (Golden)	6	1 2
Quarterstake, br. g. (McDowell)	2	2 4
View View, ro. m. (Bowser)	4	3 3
Claysepe, br. h. (Knapp)	3	4 6
Baroness Evelyn, blk. m. (Trout)	5	6 5

Time—2:12½, 2:12½, 2:11¾.

CRICKET AT FOREST PARK.

Fletcher, Price and Duckworth Played Good Games.

The cricket match yesterday was played by sides chosen by Captain F. W. Ratcliff and Captain A. E. Winsor. The wicket was in perfect condition, although rather slow in the first innings. Joe Fletcher played a splendid game, carrying his ball clean through for 18. Price played well for 17. In the second innings Colonel Clinch played a hard game for 27. The bowling of Duckworth in the second innings was marvelous. He took six wickets for fourteen runs. The match to-day will be between teams captained by the secretary and treasurer.

Vice Captain Team.

FIRST INNINGS.

J. Fletcher n. o.	18
F. W. Crouch b. Ratcliffe	1
D. Simpson c. Clark Ratcliffe	0
E. Duckworth b. Ratcliffe	5
A. E. Winsor b. Clark	4
G. F. Townley r. o.	1
C. Pishon b. Clark	6
H. Hesse b. Ratcliffe	0
A. O'Hara b. Ratcliffe	0
Extras	2
Total	40

SECOND INNING.

A. E. Winsor c. Murray, Ratcliff	9
D. Simpson c. Murray, Ratcliffe	7
F. W. Crouch c. Flagmeir, Clark	27
E. Duckworth b. Clark	12
J. Fletcher c. Ratcliff, Clark	13
G. F. Townley b. Ratcliff	18
C. K. Pishon c. Sharp, Ratcliff	0
H. Hesse b. Ratcliff	2
A. O'Hara n. o.	8
Extras	8
Total	95

Captain's Team.

FIRST INNINGS.

F. S. Roberts b. Duckworth	0
W. I. Price c. and b. Duckworth	17
L. Clark c. and b. Fletcher	3
A. Murray c. Simpson, Fletcher	0
I. Flagmeir b. Duckworth	1
M. Sharp c. Winsor, Fletcher	3
F. W. Ratcliff c. O'Hara, Fletcher	0
O. Jones c. O'Hara, Duckworth	11
E. Bartlett b. Fletcher	1
C. B. Grunbley n. o.	5
Extras	11
Total	51

SECOND INNINGS.

L. Clark c. O'Hara, Duckworth	10
F. S. Roberts b. Duckworth	2
C. F. Grumbly n. o.	5
F. W. Ratcliff b. Duckworth	0
I. Flagmeir b. Duckworth	7
M. Sharp b. Duckworth	4
Bartlett b. Duckworth	0
Doctor Murray, absent	..
W. J. Price, absent	..
O. Jones, absent	..
Extras	4
Total	28

First Race for Lipton Cup.

Chicago, July 4.—The first of the series of three races sailed under the auspices of the Chicago Yacht Club for possession of the cup donated by Sir Thomas Lipton was won to-day by George R. Peare's La Rita. Arab IV was second, Spray third and Privateer fourth. Sprite broke down and withdrew from the race.

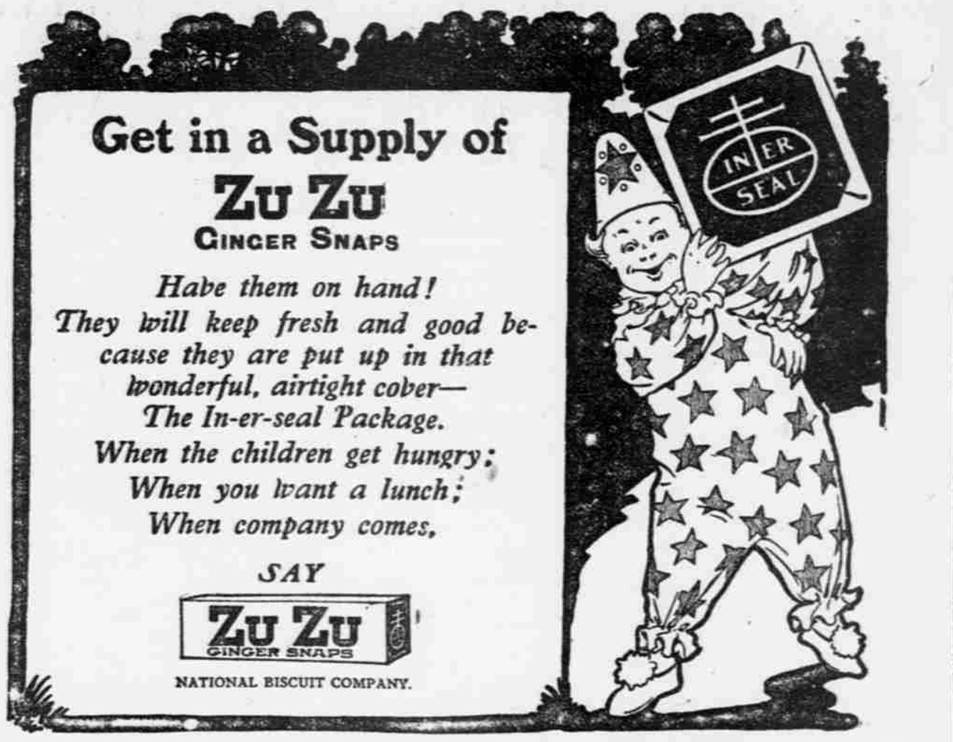

Get in a Supply of

ZU ZU

GINGER SNAPS

Habe them on hand!
They will keep fresh and good because they are put up in that wonderful, airtight cover—
The In-er-seal Package.
When the children get hungry;
When you want a lunch;
When company comes,

SAY

ZU ZU GINGER SNAPS

NATIONAL BISCUIT COMPANY.

ST. PATRICK'S PICNIC AT THE FAIR GROUNDS

Large Holiday Crowd Enjoyed Interesting Programme of Athletic Events.

St. Patrick's Parish gave a picnic at the Fair Grounds yesterday in celebration of the Fourth, and though the attendance was light on account of the intense heat, the evening programme was enjoyable. About thirty priests were present, among them Father Robert McCue of St. Lawrence O'Toole's Church, a former well-known football player.

The gates of the Fair Grounds were open early in the morning, and the Committee of Sports, of which Miles Donnough was chairman, had arranged an excellent athletic programme. But there were only a few families, with dinner baskets, and the programme was allowed to wait until afternoon.

By 5 o'clock, nearly 3,000 people had gathered and from that time on the crowd swelled gradually. At night there were dancing, music, awarding the prizes to winners in the athletic contests of the afternoon, and the crowning of a queen of the picnic. Miss Gracie Devine, who was elected to this honor, was crowned by the Reverend Father Timothy Dempsey, pastor of St. Patrick's Church.

A pretty feature of the afternoon was the drill by the young men of the parish and the girls' sodality. The former were dressed in khaki uniforms, braided in green about the collar, and wearing green caps. The girls were attired in white dresses and carried American flags. The boys led the march through the north entrance to the arena and around the circle in full view of the crowds.

The athletic events were unusually interesting. The hundred-yard handicap, was finished in the closest race on record at the Fair Grounds for an event of the kind. Fred Heckroff, G. Heldman and F. G. Quinn covered the distance in the order mentioned, finishing so closely that Referee John J. O'Connor had trouble deciding the winner. The time was 10 1-5 seconds. The track was soft.

The shot-putting contest was won by F. T. Boken, at 38 feet, 1 inch; Hans Wulff, second; F. C. Warmbold, third.

Emil Fraymark won the broad jump, his figure being 21 feet and 1 inch. He also won the potato race.

First prize in the one-mile handicap was taken by George Rudolph, with John E. Royal second, and John H. McCarthy third. The latter was scratch and the former two had 80 yards. Time, 4:50.

Other contests were decided as follows:

Boys' race, 100 yards, handicap for boys under 15—Edward Acton, first; William Shea, second. Time, :12.

Throwing sixteen-pound hammer, handicap—Herman Wienecke, first; C. O. Donohoe, second. Distance, 101 feet and 1 inch.

Race, 220 yards, handicap—Fred Heckwolf, Jr. (scratch), first; G. Heldeman, second. Time, 22:48.

Pole vault, handicap—Hans Wulff, first; Fred Wiese, second. Height, 12½ inches.

Race, 880 yards, handicap—William A. Heritager, first; E. J. Heckwolf, second. Time, 2:18.

Running high jump, handicap—Emil Feymark (scratch), first; John A. King, second. Height, 5½ inches.

Race, 440 yards, handicap—William O'Flynn, first; John O. King (scratch), second. Time, :55 1-5.

SPECIAL SHOOT AT DUPONT.

Large Crowd Turned Out to Witness Yesterday's Contest.

Good sport was witnessed at Dupont Park yesterday. One of the largest crowds on record at the place turned out to witness the special Fourth of July shoot. In this event, at twenty-five birds, Griesedieck shot in splendid form, and proved an easy winner, being the only contestant to kill his twenty-five birds straight.

One of the features of the day was the number of old shooters who turned out to witness and to participate in the sport, some visitors making their appearance at the park for the first time in two years. Chase and Prendergast both appeared to competition, and did well, killing twenty-three birds each in the big event. Blake also shot into the money.

Cornell looked like a straight until he let his eighteenth get away, but he made a clean score thereafter, finishing with a total of twenty-four. Fifteen well-known marksmen contested in the target event, Brooks, Thompson and Prendergast finishing in the order named. A team race at fifteen live birds is scheduled, with Chase Blake and Taylor opposed to Mermod, John Cabanne and Doctor Clark. The contest will be for the birds and a supper. Scores in the main shoot yesterday were:

Chase—
2 2 2 2 2 1 2 2 2 2 2 0 2 2 2 2 * 2 2 1 1 2 2 2 2—23
Blake—
1 2 2 1 2 2 2 2 1 2 2 2 2 1 1 1 0 2 1 0 1 2 2 1—21
Doctor Clark—
2 1 2 2 1 1 2 2 2 2 0 2 1 1 2 0 1 1 1 1 1 * 0 1—21
Prendergast—
0 2 2 2 2 2 1 2 2 2 2 0 1 1 2 1 1 1 1 1 1 1 2—21
Thompson—
2 0 2 2 2 2 0 2 2 2 2 2 * 2 2 2 2 2 2 2 * 2 2—21
Griesedieck—
1 1 2 1 2 1 1 1 1 2 2 1 1 1 2 2 2 1 2 2 1 2 2—25
Brooks—
0 2 1 1 1 1 2 0 2 2 0 * 1 2 2 2 1 1 1 1 1 1 1—21
O'Neil—
1 2 2 2 1 0 1 2 2 1 1 2 0 1 2 1 1 1 0 1 2 1 2—21
Taylor—
1 2 1 2 1 2 2 2 1 1 1 1 0 1 2 1 0 2 1 0 2 1 0—21
Frank White—
2 2 0 2 2 * 0 2 2 2 2 1 1 1 2 1 1 2 2 2 2 2 2 1—23
Seizer—
2 1 1 2 2 2 1 0 1 2 2 2 1 1 2 2 1 2 2 1 1 1 0 1—22
Cornell—
2 2 2 2 1 2 2 1 1 2 2 1 2 1 1 1 0 2 1 2 1 2—24
O'Trigger—
1 2 1 1 2 2 * 2 2 2 0 1 2 1 2 1 1 2 2 1 2 1 1—22
John Cabanne—
2 2 2 2 2 2 2 0 2 2 2 2 2 2 2 2 2 2 2 2 2 2 2—24
H. R. Spencer—
0 1 1 0 2 2 0 1 1 1 0 1 2 1 0 0 1 2 1 0 1 1 2 1—18
Kennedy—
0 2 2 2 0 1 2 2 1 0 1 1 0 1 1 1 1 1 2 1 2 0 1 1—20

Fifteen Thousand at Peterson Park.

REPUBLIC SPECIAL.

Newton, Ill., July 4.—Fifteen thousand people ate barbecued beef and mutton to-day and attended the dedication ceremonies of Peterson Park, a pleasure resort comprising twenty-seven acres of bluff land along the Embarrass River, purchased and beautified by money received from a bequest of $6,000 left Newton by the late Captain Abner M. Peterson, a former citizen, who organized and commanded Company K, Twenty-first Illinois Inaftnry—Grant's regiment in the Civil War.

Farmer Grows Tired of Life.

REPUBLIC SPECIAL.

Paducah, Ky., July 4.—Because he was tired of life, Jim Newton, a well-known farmer of Graves County, killed himself to-day by taking morphine.

Wreck Near Richmond, Ind.

Richmond, Ind., July 4.—A freight and passenger train collided on the Cincinnati, Richmond and Muncie Railroad here this afternoon. August Kamp was killed and several others were injured.

RICHMAN SAYS THEY FOUND NECKLACE IN THEIR ROOM.

MRS. WALTER E. DELABARRE,
Who charges Mr. and Mrs. Louis L. Richman, a wealthy New York couple, with the theft of a pearl necklace valued at $25,000.

REPUBLIC SPECIAL.

New York, July 4.—Accompanied by their son-in-law, David W. Rockmore, Mr. and Mrs. Louis L. Richman, a wealthy New York couple, who are charged with having stolen a $25,000 pearl necklace and about $400 in money from Doctor and Mrs. Walter Edward Delabarre, also of New York, at the Crossman House, in Alexandria Bay, arrived at the Grand Central Station this morning.

"This whole affair was a plant," said Mr. Rockmore; "undoubtedly a plant. The stories that have been published of the alleged arrest of Mr. and Mrs. Richman are altogether inaccurate. They were not arrested, but simply placed under police surveillance.

"Our theory is that some person who found the bag of jewels belonging to Mrs. Delabarre took the money and the necklace. Becoming frightened, probably at the approach of somebody, this person threw the necklace through the open window of the room occupied by Mr. and Mrs. Richman and ran off with the money.

"The money, you must understand, was not found at the bottom of a trunk, but on the floor beside the open window. Mrs. Richman did not have the money that was taken from her yesterday in a secret pocket. It was her own money which she had drawn from bank, and she carried it in a pocketbook which was placed in a chatelaine bag she wore."

Mr. Rockmore added that while Mr. and Mrs. Richman were charged with grand larceny in the first degree, and were now out on $5,000 bail each, he did not think the charge would ever come to trial.

FOURTH HAILED BY TAMMANY WITH DEMOCRACY UNITED.

Bourke Cockran Delivers Patriotic Oration and Letters Are Read From Bryan, Hill and Senator Vest.

New York, July 4.—Tammany Hall today celebrated the one hundred and twenty-sixth anniversary of the Declaration of Independence. The programme differed little from that of the Fourth of July celebrations held at the Wigwam in former years. W. Bourke Cockran, who recently returned to the Tammany fold, delivered the principal address, and the other "long talk" was made by Supreme Court Justice O'Gorman.

United States Senator George G. Vest of Missouri sent a letter of regret, in which he said: "There has never been a time in the history of our country when the free institutions established by our fathers were in more peril than at present. The announcement is definitely made that we have outgrown the swaddling clothes of 1776 and must join the world powers in trampling upon human rights and the teachings of Washington and Jefferson."

William Jennings Bryan, in sending regrets, said: "It is more important that we should so discharge the duties of citizenship as to strengthen our nation's character and to perpetuate our Government than that we should observe each recurring anniversary of the nation's birth. There is a never ending contest between human rights and man's unbridled greed. Sometimes that greed creates one issue, sometimes another; but, whether it manifests itself in the tariff question, the money question, the trust question or imperialism, it is the same, for everywhere it tramples upon the inalienable rights of the citizen."

Ex-Senator D. B. Hill said, in his letter of regret: "The foreign policy of the present national administration in relation to the inhabitants of the Philippine Islands is a disgrace to civilization. It repudiates the principles of the Declaration of Independence.

"The present Republican Congress has accomplished little or nothing for the benefit of the people. It has not only failed to do justice to Cuba, but it has failed to relieve the consumers of the United States. The administration's most advertised measure of diluted 'reciprocity' has already come to grief. The astonishing and strenuous defense of General Wood in regard to the Cuban frauds, contained in the recent harangue of the perambulating President of the United States on a concededly nonpartisan occasion, has fixed the responsibility for the crime upon the administration, which it cannot now avoid."

Picnic at Huey, Ill.

REPUBLIC SPECIAL.

Carlyle, Ill., July 4.—The citizens of Huey celebrated Independence Day by giving a picnic in the schoolhouse park there. The affair was under the auspices of the Court of Honor and Modern Woodmen lodges. The orators of the day were T. E. Ford of Carlyle, W. S. Louden of Trenton and Herman Hensing of Huey. Several thousand persons were in attendance.

SEPOYS MARCH IN LINE.

English Soldiers Celebrate American Independence.

REPUBLIC SPECIAL.

Lathrop, Mo., July 4.—Twenty Sepoys, members of King Edward's native army in India, in military uniform, participated in the Fourth of July parade here to-day. It was the first time in history that East Indian subjects of England have joined in commemoration of American independence. Fifteen thousand persons were here to view the unique attraction. These Sepoys are here under Major Gaush of the English Army, purchasing Missouri mules for military use in India.

Linn County Celebrates.

REPUBLIC SPECIAL.

Linneus, Mo., July 4.—Linn County celebrated at Linneus to-day. A large crowd heard speeches by the Reverend Paul Linn of Brookfield and the Reverend O. S. Basford of Linneus. At night the city's guests were entertained by an al fresco vitascops show.

Five Thousand Celebrated at Ramsey.

REPUBLIC SPECIAL.

Ramsey, Ill., July 4.—Five thousand persons attended the celebration of Fourth of July here to-day. Speeches were made by B. F. Shipp of Marion, Attorney Bullington, Judge B. W. Henry of Vandalia and Hugh M. Hanley of this city.

Picnic at Trenton, Ill.

REPUBLIC SPECIAL.

Trenton, Ill., July 4.—Trenton is celebrating to-day with a big picnic out at the park. The weather is fair and an immense crowd is in attendance. The merchants gave a display of fireworks on the public square.

Big Day for Marshall Mo.

REPUBLIC SPECIAL.

Marshall, Mo., July 4.—This has been one of the biggest days Marshall ever had. It is estimated that fully 10,000 persons, many from Kansas City and other distant points, celebrated here.

Gala Day at Butler Mo.

REPUBLIC SPECIAL.

Butler, Mo., July 4.—The Fourth was duly observed here to-day by a street parade in the morning and a picnic in the afternoon. There were several races in the evening. The Flambeau Club made a display tonight.

Governor Dockery at Centralia.

REPUBLIC SPECIAL.

Centralia, Mo., July 4.—About 5,000 visitors celebrated the Fourth of July here. Addresses were delivered by Governor Dockery, Colonel W. W. Switzer and Senator Charles J. Walker of Columbia. Bicycle and other races were engaged in.

LIFE INSURANCE

—AT—

GREATLY REDUCED COST.

The Republic Enables You to Save One-Half of Your Life Insurance Premium.

The Republic has arranged with the Provident Savings Life Assurance Society of New York, one of the leading old-line life insurance companies, to furnish life insurance at a greatly reduced cost. Under the new plan The Republic enables policy holders to save half the premium on every policy issued, so the cost of carrying the policy is reduced one-half. A comparison of the rates paid under this new plan with the generally current rates charged by the industrial companies will make the advantages offered by The Republic apparent to any one. Subjoined are the figures.

Comparative Table of Rates—Monthly Payments From One to Five Policies Inclusive.

PROVIDENT SAVINGS LIFE AND REPUBLIC PLAN.						OTHER COMPANIES.					
Age.	Prem. Per Mon. 10c	Prem. Per Mon. 20c	Prem. Per Mon. 30c	Prem. Per Mon. 40c	Prem. Per Mon. 50c	Age.	Prem. Per Mon. 22c	Prem. Per Mon. 43c	Prem. Per Mon. 65c	Prem. Per Mon. 87c	Prem Per Mon. 108c
10 years	$ 75	$150	$225	$300	$375	10 years	$120	$240			
11 years	74	148	222	296	370	11 years	118	236			
12 years	72	144	216	288	360	12 years	116	232	$348		
13 years	71	142	213	284	355	13 years	112	224	336	$448	
14 years	70	140	210	280	350	14 years	108	216	324	432	
15 years	69	138	207	276	345	15 years	102	206	309	412	$515
16 years	67	134	201	268	335	16 years	100	200	300	400	500
17 years	66	132	198	264	330	17 years	94	188	282	376	470
18 years	65	130	195	260	325	18 years	92	184	276	368	460
19 years	64	128	192	256	320	19 years	89	178	267	356	445
20 years	63	126	189	252	315	20 years	87	174	261	348	435
21 years	62	124	186	248	310	21 years	84	168	252	336	420
22 years	60	120	180	240	300	22 years	82	164	246	328	410
23 years	59	118	177	236	295	23 years	80	160	240	320	400
24 years	58	116	174	232	290	24 years	78	156	234	312	390
25 years	56	112	168	224	280	25 years	76	152	228	304	380
26 years	55	110	165	220	275	26 years	74	148	222	296	370
27 years	54	108	162	216	270	27 years	72	144	216	288	360
28 years	52	104	156	208	260	28 years	71	142	213	284	355
29 years	51	102	153	204	255	29 years	69	138	207	276	345
30 years	50	100	150	200	250	30 years	67	134	201	268	335
31 years	49	98	147	196	245	31 years	66	132	198	264	330
32 years	48	96	144	192	240	32 years	64	128	192	256	320
33 years	47	94	141	188	235	33 years	62	124	186	248	310
34 years	46	92	138	184	230	34 years	60	120	180	240	300
35 years	45	90	135	180	225	35 years	59	118	177	236	295
36 years	44	88	132	176	220	36 years	57	114	171	228	285
37 years	43	86	129	172	215	37 years	55	110	165	220	275
38 years	42	84	126	168	210	38 years	54	108	162	216	270
39 years	41	82	123	164	205	39 years	52	104	156	208	260
40 years	40	80	120	160	200	40 years	50	100	150	200	250
41 years	38	76	114	152	190	41 years	49	98	147	196	245
42 years	36	72	108	144	180	42 years	47	94	141	188	235
43 years	35	70	105	140	175	43 years	45	90	135	180	225
44 years	34	68	102	136	170	44 years	44	88	132	176	220
45 years	32	64	96	128	160	45 years	42	84	126	168	210
46 years	30	60	90	120	150	46 years	41	82	123	164	205
47 years	29	58	87	116	145	47 years	39	78	117	156	195
48 years	28	56	84	112	140	48 years	38	76	114	152	190
49 years	26	52	78	104	130	49 years	37	74	111	148	185
50 years	25	50	75	100	125	50 years	35	70	105	140	175
51 years	24	48	72	96	120	51 years	34	68	102	136	170
52 years	22	44	66	88	110