# CARDINALS Again Shut Out New York, With the O'Neill Brothers as a Battery. BROWNS Lose Again at Detroit Through Inability to Hit Mercer.

## CARDINALS AGAIN BLANK NEW YORK

O'Neill Battery Opposes Mathewson and Hits on Both Sides Are Well Scattered.

### WILD PITCH SCORES ONLY RUN.

Mathewson Slips Up in Second Inning and Nichols Comes Home—O'Neill Allows but Five Hits.

STANDING OF THE CLUBS.

| American League. Clubs. | W. | L. | Pct. | National League. Clubs. | W. | L. | Pct. |
|---|---|---|---|---|---|---|---|
| Chicago | 37 | 21 | .638 | Pittsburg | 41 | 19 | .683 |
| Boston | 35 | 23 | .603 | Brooklyn | 39 | 19 | .661 |
| St. Louis | 30 | 28 | .517 | Boston | 33 | 27 | .550 |
| Philadelphia | 30 | 28 | .517 | Chicago | 32 | 26 | .552 |
| Detroit | 27 | 31 | .466 | Philadelphia | 30 | 26 | .536 |
| Washington | 25 | 34 | .424 | St. Louis | 27 | 30 | .474 |
| Baltimore | 24 | 34 | .414 | Cincinnati | 24 | 35 | .407 |
| Cleveland | 23 | 36 | .390 | New York | 20 | 41 | .328 |

YESTERDAY'S GAMES.

| American League. | National League. |
|---|---|
| Detroit 6, St. Louis 1. | St. Louis 1, New York 3. |
| Chicago 11, Cleveland 2. | Boston 5, Chicago 4. |
| Wash. 3, Phila. 4. | Cincinnati 6, Phila. 4. |
| Baltimore 5, Boston 4. | Brooklyn 2, Pittsburg 8. |

TO-DAY'S SCHEDULE.

| American League. | National League. |
|---|---|
| Detroit at St. Louis. | New York at St. Louis. |
| Cleveland at Chicago. | Pittsburg at Chicago. |
| | Brooklyn at Cincinnati. |

Christy Mathewson, the baseball idol of a year ago, pitched the twelfth straight defeat for New York at League Park yesterday. Mathewson and the O'Neill battery furnished practically the whole show, which was much relished by the big crowd. Against Donovan's brother battery the "Pigmies" were helpless, while Mathewson, though quite as effective as Mike O'Neill, himself presented the Cardinals with their solitaire.

It was the second successive shut out of the so-called Giants at the hands of the Cardinals and the fifth straight victory for the Donovanites. Incidentally it was the sixth victory for the O'Neill battery this season. The score was 4 to 0.

The game had few features save from the pitching of O'Neill and Mathewson, and the backstopping of Jack O'Neill. The Buckeye pitcher showed something like his old-time effectiveness and allowed the Cardinals but six hits. If the resulting line had been sharply drawn these would have been reduced to four, as two of those hits were allowed on infield fumbles by the Giants.

Michael Joyce O'Neill delivered the goods in approved style. But three of the five New York hits were clean singles, one being a pop fly in the infield, which was so low that it fell safe, and another being scored only after Umpire O'Day had called George Smith safe on a grounder to Brashear, which was fielded to first just about the time Smith arrived there. In the first inning the "Pigmies" made their boldest front, but after they had filled the bases they were retired on Dunn's foul fly. After that but one man got as far as second.

#### Nichols Scores Only Run.

The Cardinals had Mathewson in several tight places, but he always pulled out of them, except in the second inning, when a wild pitch scored Arthur Nichols with the only run of the game. Nichols played a snappy, all-around game. With one out in the second, Brashear lined to left, but was forced at second by Nichols. Hartman's Texas Leaguer, in right center, put Nichols on third. It appeared to be up to Jack O'Neill to bring Nichols home, but the latter took a good lead off third, and Mathewson did the rest. He curved one of his swift ones in so far that O'Neill hardly dodged it. Yeager jumped quickly over, but the ball got away from him and Nichols raced home with the run that saved the Cardinals the hardship of an extra inning game.

After Mike O'Neill had fanned in the third inning, Farrell hit safely and tried to get to third on Donovan's single to center, but was nipped on a throw by Jones. His rashness cost a run, for the ball was fielded and on its way to third before Farrell had covered more than half the distance down to Dunn. That made the second out. If Farrell had waited he would have walked to third, as Mathewson passed Smoot to first. Donovan and Smoot, however, died on Barclay's fly to Clarke.

Mathewson turned loose another wild pitch in the sixth that came near costing him dearly. Donovan hit to Dunn, who allowed the ball to slip through him. Smoot sacrificed, and Mathewson committed a wild throw that put the Cardinal chieftain on third. There he expired, for Barclay and Brashear retired the side on infield flies.

O'Neill escaped from his worst inning without any of the "Pigmies" traveling further than third. In the opening Brashear and Nichols retired Bredle, and Clarke fanned. Jones was passed, and Yeager and Smith hit safely, filling the bases. Dunn came up, but he bit on a slow one, and popped up a foul, which Jack O'Neill captured for the third out.

The score:

| ST. LOUIS. | AB. | R. | H. | O. | A. | E. |
|---|---|---|---|---|---|---|
| Farrell, shortstop | 4 | 0 | 2 | 1 | 4 | 0 |
| Donovan, right field | 4 | 0 | 2 | 2 | 0 | 0 |
| Smoot, center field | 3 | 0 | 0 | 2 | 0 | 0 |
| Barclay, left field | 3 | 0 | 0 | 2 | 0 | 0 |
| Brashear, second base | 2 | 0 | 1 | 1 | 4 | 0 |
| Nichols, first base | 3 | 1 | 0 | 11 | 0 | 0 |
| Hartman, third base | 3 | 0 | 1 | 0 | 2 | 0 |
| J. O'Neill, catcher | 3 | 0 | 0 | 7 | 0 | 0 |
| M. O'Neill, pitcher | 3 | 0 | 0 | 0 | 1 | 0 |
| Totals | 28 | 1 | 6 | 27 | 10 | 0 |

| NEW YORK. | AB. | R. | H. | O. | A. | E. |
|---|---|---|---|---|---|---|
| Brodie, center field | 4 | 0 | 0 | 2 | 0 | 0 |
| Clarke, right field | 4 | 0 | 1 | 2 | 0 | 0 |
| Jones, left field | 3 | 0 | 0 | 0 | 1 | 0 |
| Yeager, catcher | 4 | 0 | 1 | 4 | 1 | 0 |
| Smith, second base | 4 | 0 | 2 | 2 | 3 | 0 |
| Dunn, third base | 4 | 0 | 0 | 1 | 1 | 0 |
| O'Hagan, first base | 3 | 0 | 1 | 10 | 1 | 0 |
| Wagner, shortstop | 3 | 0 | 0 | 2 | 3 | 1 |
| Mathewson, pitcher | 3 | 0 | 0 | 0 | 3 | 0 |
| Totals | 32 | 0 | 5 | 24 | 13 | 1 |

| | | | | | | | | | |
|---|---|---|---|---|---|---|---|---|---|
| St. Louis | 0 | 1 | 0 | 0 | 0 | 0 | 0 | 0 | —1 |
| New York | 0 | 0 | 0 | 0 | 0 | 0 | 0 | 0 | 0—0 |

Sacrifice hits—Smoot 1. Double plays—Smith and O'Hagan 1. Stolen bases—Smith 1. Wild pitches—Mathewson 2. Bases on balls—Off O'Neill 1, off Mathewson 3. Struck out—By O'Neill 4, by Mathewson 3. Left on bases—St. Louis 5, New York 6. Time—One hour and thirty-five minutes. Umpire—O'Day.

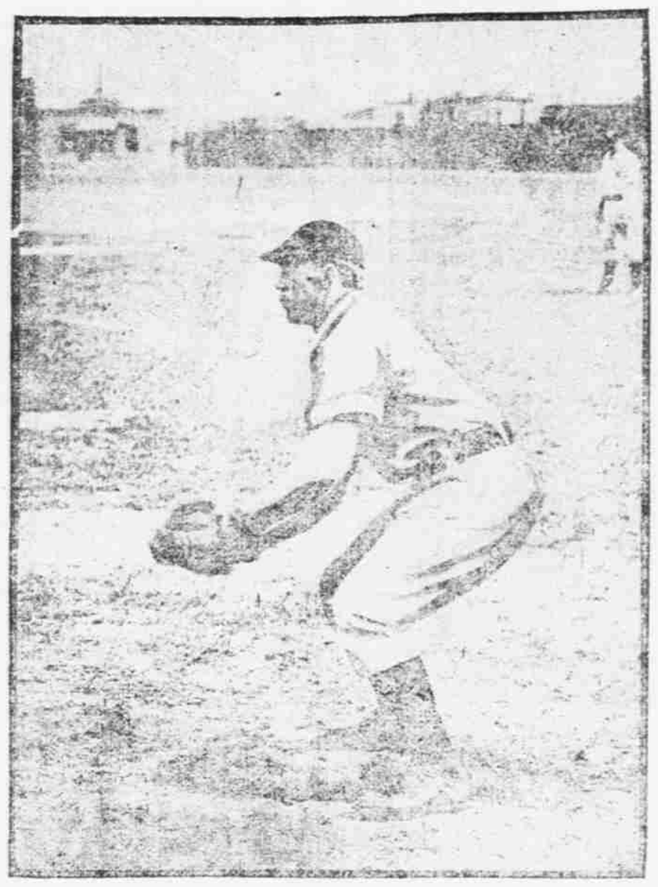

JOHN O'NEILL OF THE NOTED O'NEILL BATTERY.
Who figured in yesterday's game with New York at League Park.

### CONFLICTING GAMES TO-DAY.

**Cardinals Play New York—Browns Entertain Detroit Team.**

For the second time this season the two big leagues will clash on St. Louis dates to-day. A week ago yesterday and last Sunday was to have brought the local teams together, but both games were postponed on account of rain. Monday the weather was threatening, so that nothing like representative crowds attended either of the parks.

To-day's game should be a pretty fair test of the relative drawing powers of the two teams, provided the day is clear. The Browns return tied with Philadelphia for third place after losing two out of three at Detroit. On the other hand the Cardinals have won six out of their last seven games, five of them in three days—a creditable record for the team. The Donovanites are now crowding Philadelphia for the leadership of the second division in the National League.

The Detroit team is a far superior organization to the New York team, which has lost twice as many games as it has won and has dropped the last twelve games it has played. The Cardinals have now captured three games from the erstwhile Giants and should be able to take the final to-day. Eddie Murphy will do the pitching opposed to Roy Evans. Detroit, while not rated as high as the Browns, has always proved a stubborn opponent for the McAleerites.

It was unofficially stated yesterday that a double-header would be played at the American League Park to-day, one of the games being a postponed affair. But one game is scheduled, and, if silence means anything, but one will be played. Neither Secretary Hedges nor Manager McAleer has announced a double-header. The first train the Browns could catch out of Detroit after yesterday's game will not land them in St. Louis until about 2 this afternoon, so even did the local management decline to play two games the teams could hardly get on the grounds in time. Tomorrow is an open date for the Browns and while the Cardinals are entertaining Boston at League Park the postponed game with Detroit will likely be played. Tuesday and Wednesday games will continue at League Park and Detroit at the Grand Avenue park. Jack Powell will pitch for the Browns to-day, opposed to Miller or Stivetts.

Billy Maloney, the Brown catcher, who is still carrying his right-arm hard in bandages as a result of injuries received in a game with Baltimore some weeks ago, saw the Cardinals walloping the New York team yesterday. He was accompanied by Mrs. Maloney. Maloney's hand is slow in mending and he hardly expects to get back in the game before the end of the month.

Jack O'Neill handled his brother's speedy shoots in clever style. He retired four of the Giants by catching foul flies. Some of his captures were the fielding sensation of the game. In the fifth inning, Mathewson fooled off a high one that seemed out of range for either O'Neill or Nichols, both of whom sprinted after it. It fell on the far side and close to the St. Louis bench. O'Neill claimed the catch and while going full speed, judged the ball correctly and smothered it in his big mitt.

### PITTSBURG 0, BROOKLYN 2.

**Visitors Do Remarkably Fine Work in the Field.**

Pittsburg, Pa., July 5.—Brooklyn's remarkably fine work in the field defeated Pittsburg. Several times the locals were in a position where a hit would have won, but the Brooklyn fielders pulled down almost impossible chances. Attendance, 6,908. Score:

| Pittsburg. | AB. | R. | H. | O. | A. | E. | Brooklyn. | AB. | R. | H. | O. | A. | E. |
|---|---|---|---|---|---|---|---|---|---|---|---|---|---|
| Davis, rf | 4 | 0 | 0 | 0 | 0 | 0 | Dolan, cf | 4 | 2 | 2 | 0 | 0 | 0 |
| Wolter, cf | 4 | 0 | 0 | 1 | 0 | 0 | Keeler, rf | 4 | 0 | 1 | 2 | 0 | 0 |
| Beaumont, cf | 4 | 0 | 1 | 0 | 0 | 0 | Sheckard, lf | 4 | 0 | 2 | 0 | 0 | 0 |
| Wagner, ss | 4 | 2 | 2 | 4 | 2 | 0 | McCarthy, 1b | 4 | 1 | 12 | 0 | 0 | 0 |
| Branwell, lb | 4 | 2 | 1 | 9 | 0 | 0 | Jennings, ss | 4 | 0 | 1 | 4 | 0 | 0 |
| Hickey, 2b | 4 | 1 | 2 | 2 | 3 | 0 | Irwin, 2b | 4 | 1 | 1 | 2 | 3 | 0 |
| Leach, 3b | 4 | 0 | 1 | 0 | 0 | 0 | Abstein, c | 4 | 1 | 2 | 1 | 0 | 0 |
| Smith, c | 3 | 1 | 0 | 0 | 0 | 0 | Flood, 3b | 4 | 0 | 2 | 4 | 1 | 0 |
| Leever, p | 2 | 0 | 0 | 1 | 0 | 0 | Donovan, p | 3 | 0 | 0 | 1 | 0 | 0 |
| Totals | 33 | 6 | 27 | 14 | 5 | | Totals | 31 | 6 | 27 | 12 | 1 | |

| | | | | | | | | | |
|---|---|---|---|---|---|---|---|---|---|
| Pittsburg | 0 | 0 | 0 | 0 | 0 | 0 | 0 | 0 | 0—0 |
| Brooklyn | 1 | 0 | 0 | 0 | 0 | 1 | 0 | 0 | 0—2 |

Earned runs—Brooklyn 1. Two-base hits—Wagner 1, McCreery 1. Sacrifice hits—Keeler 1. Stolen bases—Dahlen 1. Double plays—Leach, Wagner and Branwell 1. First base on balls—Off Donovan 1. Struck out—By Leever 4, by Donovan 2. Time of game—One hour and forty minutes. Umpire—Emslie.

### CHICAGO 4, BOSTON 5.

**Home Team Goes to Pieces When Game Is Practically Won.**

Chicago, July 5.—After having practically won the game by pretty hitting in the seventh and eighth innings, the locals went to pieces in the ninth and allowed Boston to tie the score, after two outs, on errors by Lowe and Tinker, and three singles. Boston won in the thirteenth on Tenney's double and a single by Lush. Attendance, 2,269. Score:

| Chicago. | AB. | H. | O. | A. | E. | Boston. | AB. | H. | O. | A. | E. |
|---|---|---|---|---|---|---|---|---|---|---|---|
| Dexter, rf | 6 | 1 | 2 | 0 | 0 | Coxley, cf | 6 | 1 | 2 | 0 | 0 |
| Jones, cf | 6 | 4 | 3 | 0 | 0 | Tenney, lb | 6 | 1 | 13 | 0 | 0 |
| Lowe, 2b | 6 | 1 | 1 | 7 | 1 | Dement, 2b | 5 | 1 | 4 | 2 | 0 |
| Kling, c | 6 | 1 | 4 | 0 | 0 | Carney, rf | 6 | 2 | 1 | 0 | 0 |
| Miller, lf | 6 | 2 | 4 | 1 | 0 | Lush, lf | 6 | 2 | 1 | 0 | 0 |
| Clark, 1b | 5 | 1 | 16 | 0 | 0 | Grem'k'r, 2b | 6 | 2 | 3 | 2 | 1 |
| Tinker, ss | 5 | 1 | 2 | 3 | 1 | Long, ss | 5 | 1 | 3 | 3 | 0 |
| Schaefer, 3b | 5 | 1 | 2 | 1 | 0 | Moran, c | 5 | 1 | 10 | 2 | 1 |
| Williams, p | 5 | 1 | 0 | 2 | 0 | Pittinger, p | 5 | 0 | 0 | 4 | 0 |
| Totals | 50 | 13 | 39 | 14 | 2 | Totals | 51 | 11 | 39 | 13 | 2 |

| | | | | | | | | | | | | | |
|---|---|---|---|---|---|---|---|---|---|---|---|---|---|
| Chicago | 0 | 0 | 0 | 0 | 0 | 0 | 1 | 2 | 0 | 0 | 0 | 0 | 0—4 |
| Boston | 0 | 1 | 0 | 0 | 0 | 0 | 0 | 0 | 2 | 0 | 0 | 0 | 1—5 |

Left on bases—Chicago 8, Boston 7. Two-base hits—Coxley 2, Kling 1, Grem'k'r 1, Tenny 1. Three-base hits—Carney 1, Schaefer 1. Stolen bases—Kling 1, Tinker 1, Schaefer 1, Dement 1, Carney 1, Long 1, Moran 1, Dexter 1. Struck out—By Williams 4, by Pittinger 3. Bases on balls—Off Pittinger 1. Time of game—Two hours and twenty-five minutes. Umpire—Cantillon.

### CINCINNATI 6, PHILADELPHIA 4.

**Comedy of Errors on Part of Visitors Loses the Game.**

Cincinnati, O., July 5.—The Cincinnati team succeeded in winning to-day through a comedy of errors on the part of the Philadelphia players. Attendance, 1,200. Score:

| Cincinnati. | AB. | R. | O. | A. | E. | Philadelphia. | AB. | R. | O. | A. | E. |
|---|---|---|---|---|---|---|---|---|---|---|---|
| Ewing, lf | 5 | 0 | 3 | 1 | 0 | Thomas, cf | 4 | 2 | 2 | 0 | 0 |
| Hoy, cf | 3 | 1 | 1 | 0 | 0 | Barry, rf | 4 | 2 | 0 | 0 | 0 |
| Beckley, 1b | 3 | 1 | 10 | 1 | 0 | Hulswitt, ss | 4 | 1 | 2 | 2 | 1 |
| Crawford, rf | 3 | 1 | 2 | 0 | 0 | Dolan, c | 4 | 1 | 2 | 4 | 1 |
| Beck, 2b | 3 | 2 | 4 | 3 | 2 | Douglas, 1b | 4 | 0 | 9 | 0 | 2 |
| Corcoran, ss | 3 | 1 | 3 | 2 | 1 | Brown, lf | 4 | 1 | 2 | 0 | 0 |
| Steinfeldt, 3b | 3 | 2 | 1 | 2 | 0 | Hallman, 3b | 4 | 1 | 1 | 4 | 0 |
| Peitz, c | 4 | 1 | 3 | 2 | 0 | Childs, 2b | 4 | 1 | 2 | 3 | 0 |
| Phillips, p | 4 | 1 | 0 | 1 | 1 | Dougherty, p | 3 | 1 | 0 | 3 | 1 |
| | | | | | | *White | 1 | 0 | 0 | 0 | 0 |
| Totals | 31 | 10 | 27 | 13 | 4 | Totals | 36 | 9 | 24 | 19 | 6 |

*Batted for Dougherty in ninth.

| | | | | | | | | | | |
|---|---|---|---|---|---|---|---|---|---|---|
| Cincinnati | 1 | 4 | 0 | 0 | 0 | 1 | 0 | 0 | 0 | —6 |
| Philadelphia | 1 | 0 | 1 | 1 | 0 | 0 | 0 | 1 | 0 | —4 |

Two-base hits—Hoy 1. First base on balls—By Dougherty 2, by Phillips 1. Struck out—By Phillips 1, by Dougherty 2. Wild pitches—Dougherty 1. Time of game—One hour and twenty-five minutes. Umpires—Power and Brown.

### AMATEUR LEAGUE GAMES.

**Three Contests Pulled Off Yesterday With One Decision Suspended.**

Three games were played in the St. Louis Amateur League yesterday, with the result that the Clark Bros. Grocery Company team won from the Miller-Flavens; the Office Men defeated the Triple A Regulars, while the Bank of Commerce nine and the Triple A Blues played a game in which the decision was suspended.

Considerable interest is taken in the work of the league, which is the most thoroughly organized body of the sort in the city, and is a strictly amateur league. Games are played each Saturday at Forest Park, open to all spectators, two of the games being on the Triple A diamonds, while the third is on the Y. M. C. A. grounds.

The St. Louis Amateur Athletic Association has two teams in the league, and serves as treasurer of the body. In the series of games played so far three extra-inning contests have been held, and three games with no runs to their credit have been played. One game, in which Hurst, Leech and Smith pitched for but six hits in all, was a tie.

The Bank of Commerce nine is the only team with a clean score in the league at present. The standing of the teams is:

| | Played. | Won. | Lost. | Pct. |
|---|---|---|---|---|
| Bank of Commerce | 3 | 3 | 0 | 1.000 |
| Triple A Blues | 3 | 2 | 1 | .667 |
| Clark Bros. | 3 | 2 | 1 | .667 |
| Office Men | 3 | 1 | 2 | .333 |
| Triple A Regulars | 3 | 1 | 2 | .333 |
| Miller-Flavens | 3 | 0 | 3 | .000 |

**Amateur Baseball Notes.**

—Cotton Belts depart for Morrisville this morning to play the team of the Missouri Pacific Gleaner of Sedalia. The Belts are willing to hear from any other team within reach.

—Dolans defeated the Elks July 3 by a score of 25 to 12. Tuesday the Nashville broke at Tower and Bamberger avenue. Manager N. J. Paxson of No. 1908 Graham street, would like to hear from home-run teams.

—Ramsey plays the Blue Hills Sunday afternoon at Spring and Chouteau avenues. For games address W. Ramsey, No. 2008 Chouteau avenue.

—Rock's Crescents won from the Willard J. Lemp team on the Fourth by a score of 17 to 11 in a ten-inning game.

—Korte met their first defeat of the season at the hands of the Red Horse Friday afternoon by a score of 20 to 14. Jim Hare went 18 miles near from the Troys for a game to be played Sunday, July 13. A Rock of No. 1 [illegible] team would like to hear from teams in the city near close.

—Vandalias played two games on the Fourth, winning the first from the Chipets by a score of 16 to 2, and the second from the Shrewsbury by a score of 25 to 9. Manager J. Gordon of No. 2420 Sharpe street, would like to hear from Union winning games for July 13 and 27.

—St. Louis Marines defeated Rome Terrace the Fourth in two games, the morning game scoring 13 to 7, while the contest in the afternoon resulted 8 to 2 in favor of the Marines.

—Prince Grays defeated the St. Rose team on the morning of the Fourth by the score of 19 to 6, and in the afternoon by 15 to 4.

—Bookings will play the St. Charles Brewers to-day at St. Charles. Manager Rose will use a strong team on the trip.

—The Knights of Columbus Cadet celebrated the Fourth with a game of baseball played off two teams from their number, the Old Timers, under the captaincy of H. W. C. Walter, versus a team of Cadets, led by Sam Kopp. The score was 25 to 20. A triple play was a sensational catch by Kopp was the feature.

—The Riverside men threw games July 4 and 5, defeating the Hodges in the morning game on the Fourth by a score of 15 to 4, and the Lemps the same afternoon by a score of 11 to 7. They also defeated the All-Collegians July 5 by a score of 10 to 5. They play the Collegians to-day and will play the St. Rita Hicks nine next Sunday for a wager of $50.

—Games of St. Louis won from the Cairo, Ill., team July 4 by a score of 8 to 4. Pitching by Hendricks was a feature.

—Eagle H.'s play at Litchfield, Ill., to-day.

### TWO FIGHTS THURSDAY.

**Matches Scheduled for West End and St. Louis Rowing Club.**

Bouts are scheduled for the West End Club and for the St. Louis Rowing Club next Thursday evening, the attraction at the West End being a fifteen-round bout between Tommy Sullivan, the local featherweight, and Alec Schenck of 112 Dorcas. As a preliminary to this affair, Kid Brennen and Kid Brown will go six rounds at 115 pounds. Harry Sharpe will referee.

At the rowing club, Jimmy Handler of New York, and Andy Stevenson, the local heavy-weight, will battle fifteen rounds at catch weights. Kid Carlin and Joe Yanger will furnish the preliminary, a six-round affair at 115 pounds. Handler has been training with Young Corbett of late and is said to be in first-class trim. He will weigh about 185 pounds Thursday evening.

Bowling enthusiasts have arranged a series of fifteen match bowling games between Eiwert and Funck of Belleville and Pabst and Kern of St. Louis, to take place on the Unicum alleys, in the Belleville alleys and on the Palace alleys, five games at each place. Total pins will be counted for a purse of $50.

A King shoot will be held at Creve Coeur Lake to-day, contests being scheduled on the King target, on the German ring target and on the St. Louis expert target. A contest at the man-target will conclude the day's programme. Fifteen prizes will be given in the shoot at the ring and at the Man target.

### FIGHTERS GET AWAY.

**Sullivan and Young Corbett Depart for Chicago and Denver Respectively.**

Young Corbett and Dave Sullivan both got away yesterday, the champion departing for Denver by way of Kansas City, accompanied by his manager, Johnny Corbett, Frank Newman and his brother, Jimmy Rothwell. Sullivan went direct to Chicago and will thence proceed to his own home in Buffalo. Harry Forbes and Jimmy Barry went to Chicago with Sullivan, but both will return in a week or two to prepare for Forbes's match with Johnny Regan.

Sullivan stated that he was not going to take on a match in Chicago at present, but a bout was partly arranged between Jack McKenna on behalf of Abe Attell, and Sullivan, to take place late in the season. Sullivan agreed yesterday to meet Attell if some club in Connecticut would offer a sufficient amount of money before the Corbett-McGovern fight. He added that the winner of the bout would then be in line to challenge the victor in the Corbett-McGovern contest.

On account of Forbes requiring some time in which to train, he will not meet Regan until least four weeks have elapsed. A fight between the men will be scheduled for the West End Club some time in August.

**Young Pigeon Makes a Record.**

Baltimore, Md., July 5.—Doctor George W. Fisher of this city is the owner of a 19-week-old homing pigeon which has just been the world's record for birds of its class, in a 20-mile contest, from Augusta, Ga., to the city, the bird made the distance in a single flight, at the rate of 1,030.9 yards a minute, or nearly forty miles an hour. In a 250-mile contest it made forty-eight miles an hour.

**Cambridge Wins Cricket Match.**

London, July 5.—The Oxford players in the annual cricket match with Cambridge, which began Thursday, were all out today for 171 runs in the second inning. Cambridge won the match by five wickets.

There are three hundred and five "Help Wanted" ads printed in to-day's Republic. If out of work or looking for a better position it will pay you to read them over.

## WINNIE MERCER WAS PUZZLE FOR BROWNS

Opposed to Sudhoff, Crack Detroit Pitcher Won Game in an Easy Fashion.

### ANDERSON GOT TWO TRIPLES.

Big First Bracman Scores Only St. Louis Run—Tigers Hammered Sudhoff for Twelve Hits.

STANDING OF THE CLUBS.

| American League. Clubs. | W. | L. | Pct. | National League. Clubs. | W. | L. | Pct. |
|---|---|---|---|---|---|---|---|
| Chicago | 37 | 21 | .638 | Pittsburg | 41 | 19 | .683 |
| Boston | 35 | 23 | .603 | Brooklyn | 39 | 19 | .661 |
| St. Louis | 30 | 28 | .517 | Boston | 33 | 27 | .550 |
| Philadelphia | 30 | 28 | .517 | Chicago | 32 | 26 | .552 |
| Detroit | 27 | 31 | .466 | Philadelphia | 30 | 26 | .536 |
| Washington | 25 | 34 | .424 | St. Louis | 27 | 30 | .474 |
| Baltimore | 24 | 34 | .414 | Cincinnati | 24 | 35 | .407 |
| Cleveland | 23 | 36 | .390 | New York | 20 | 41 | .328 |

YESTERDAY'S GAMES.

| American League. | National League. |
|---|---|
| Detroit 6, St. Louis 1. | St. Louis 1, New York 3. |
| Chicago 11, Cleveland 2. | Boston 5, Chicago 4. |
| Wash. 3, Phila. 4. | Cincinnati 6, Phila. 4. |
| Baltimore 5, Boston 4. | Brooklyn 2, Pittsburg 8. |

TO-DAY'S SCHEDULE.

| American League. | National League. |
|---|---|
| Detroit at St. Louis. | New York at St. Louis. |
| Cleveland at Chicago. | Pittsburg at Chicago. |
| | Brooklyn at Cincinnati. |

Detroit, Mich., July 5.—Winnie Mercer pitched and won a game here this afternoon, the story of his delivery being so puzzling that first baseman Donovan could not time the curves or any grounds-keeper.

St. Louis got one run when Arnold was injured. Anderson was hurt in a collision with Donovan and had to retire to the dressing room. Anderson was injured with a bad bruise on the ankle. Of those who saw the play just that it looked as if Donovan was at fault. With the exception of the injury to Anderson, which was a pretty bad one, nothing happened to mar the game. Attendance, 1,500. Score:

| | AB. | R. | H. | O. | A. | E. |
|---|---|---|---|---|---|---|
| Jones, cf | 4 | 1 | 1 | 2 | 0 | 0 |
| Stanley, rf | 4 | 1 | 1 | 2 | 0 | 0 |
| Crawford, lf | 4 | 1 | 1 | 2 | 0 | 0 |
| Cooley, 3b | 4 | 1 | 1 | 1 | 2 | 0 |
| Donovan, 1b | 4 | 1 | 1 | 12 | 0 | 0 |
| Anderson, ss | 3 | 0 | 1 | 2 | 3 | 0 |
| Arnold, 2b | 3 | 0 | 0 | 2 | 3 | 0 |
| Mercer, p | 3 | 0 | 0 | 0 | 2 | 0 |
| Totals | 31 | 6 | 7 | 24 | 10 | 0 |

| ST. LOUIS. | AB. | R. | H. | O. | A. | E. |
|---|---|---|---|---|---|---|
| Burkett, left field | 4 | 0 | 0 | 1 | 0 | 1 |
| Hemphill, right field | 4 | 0 | 1 | 1 | 0 | 0 |
| Hedrick, center field | 4 | 0 | 0 | 1 | 0 | 0 |
| First, right field | 3 | 0 | 0 | 0 | 0 | 0 |
| Anderson, first base | 3 | 0 | 1 | 12 | 0 | 0 |
| Wallace, shortstop | 4 | 0 | 1 | 1 | 4 | 1 |
| McCormick, third base | 4 | 0 | 1 | 1 | 2 | 0 |
| Parker, second base | 4 | 0 | 0 | 1 | 2 | 0 |
| Demmitt, catcher | 3 | 0 | 0 | 7 | 1 | 0 |
| Smith, pitcher | 3 | 0 | 0 | 1 | 3 | 1 |
| Totals | 31 | 1 | 4 | 24 | 12 | 4 |

| | | | | | | | | | |
|---|---|---|---|---|---|---|---|---|---|
| Detroit | 0 | 0 | 1 | 1 | 0 | 1 | 1 | 0 | —6 |
| St. Louis | 0 | 0 | 0 | 0 | 0 | 0 | 1 | 0 | —1 |

Three-base hits—Anderson 2. Sacrifice hits—Stanley 1, Donovan 1. Stolen bases—Jones 1, Stanley 1, Crawford 1, Donovan 1, Anderson 1, Arnold 1, Mercer 1, Burkett 1, Hedrick 1, First 1, Anderson 1, Parker 1, Demmitt 1. Double plays—Cooley and Donovan; Wallace and Anderson. First base on balls—Off Mercer 1, off Smith 1. Hit by pitcher—By Smith 1. First base on errors—Detroit 1, St. Louis 1. Left on bases—Detroit 7, St. Louis 5. Time of game—One hour and forty minutes. Umpire—O'Leary.

**Heidrick's Mother Dying.**

Detroit, Mich., July 5.—Kennett Heidrick, catcher for the St. Louis American League team, which is playing here, was called to his home in Newcastle, Pa., to-night by a telegram announcing that his mother is dying.

### CHICAGO 11, CLEVELAND 2.

**Joss and Plank Both Easy Marks for Batters.**

Chicago, July 5.—The Jonesmen hit Joss at will and easily won to-day's game. Plank was hit frequently, but not consecutively, and with perfect support would have shut out the visitors. A double play by Jones and Isbell was the feature. Attendance, 2,150. Score:

| Chicago. | AB. | R. | H. | O. | A. | E. | Cleveland. | AB. | R. | H. | O. | A. | E. |
|---|---|---|---|---|---|---|---|---|---|---|---|---|---|
| Sheckard, lf | 5 | 2 | 2 | 1 | 0 | 0 | Bay, cf | 4 | 0 | 1 | 3 | 0 | 0 |
| Jones, cf | 5 | 2 | 2 | 4 | 0 | 0 | Bradley, lf | 4 | 0 | 1 | 1 | 0 | 0 |
| Tinker, rf | 4 | 2 | 1 | 0 | 0 | 0 | Flick, rf | 4 | 0 | 1 | 0 | 0 | 0 |
| Davis, ss | 4 | 1 | 1 | 2 | 3 | 0 | Lajoie, 2b | 4 | 0 | 1 | 2 | 3 | 0 |
| Menefee, lf | 4 | 1 | 0 | 1 | 0 | 0 | Bernard, 1b | 4 | 0 | 1 | 12 | 0 | 0 |
| McCormick, 1b | 4 | 0 | 0 | 9 | 0 | 0 | Wood, ss | 4 | 0 | 1 | 2 | 2 | 0 |
| Isbell, 2b | 4 | 1 | 1 | 2 | 4 | 0 | Clark, 3b | 4 | 0 | 1 | 1 | 4 | 0 |
| Sullivan, c | 4 | 1 | 1 | 4 | 0 | 0 | Bemis, c | 4 | 0 | 1 | 4 | 0 | 0 |
| Plank, p | 4 | 0 | 1 | 0 | 3 | 0 | Joss, p | 3 | 0 | 0 | 0 | 2 | 0 |
| Totals | 38 | 11 | 12 | 27 | 13 | 0 | Totals | 35 | 2 | 8 | 27 | 11 | 0 |

*Batted for Joss in the ninth.

| | | | | | | | | | | |
|---|---|---|---|---|---|---|---|---|---|---|
| Chicago | 1 | 0 | 0 | 1 | 0 | 1 | 2 | 0 | 0 | —11 |
| Cleveland | 0 | 0 | 0 | 0 | 0 | 0 | 0 | 2 | 0 | —2 |

Left on bases—Chicago 7, Cleveland 7. Two-base hits—Davis 1, Bradley 1. Sacrifice hits—Davis 1, Menefee 1. Stolen bases—Jones 1, Bradley 1, Davis 1, Menefee 1, Isbell 1, Bay 1, Bernard 1, Clark 1, Bemis 1. Double plays—Davis and McCormick; Jones and Davis. First base on balls—Off Plank 2, off Joss 3. Hit by pitcher—By Joss 1. Struck out—By Plank 2, by Joss 2. Passed balls—Sullivan 1, Bemis 1. Wild pitch—Joss 1. Time of game—One hour and forty minutes. Umpire—O'Laughlin. Attendance, 2,150.

**Heidrick's Mother Dying.**

Detroit, Mich., July 5.—Kennett Heidrick, catcher for the St. Louis American League team, which is playing here, was called to his home in Newcastle, Pa., tonight by a telegram announcing that his mother is dying.

### CHICAGO 11, CLEVELAND 2.

**Joss and Plank Both Easy Marks for Batters.**

Chicago, July 5.—The Jonesmen hit Joss at will and easily won to-day's game. Plank was hit frequently, but not consecutively, and with perfect support would have shut out the visitors. A double play by Jones and Isbell was the feature. Attendance, 2,150. Score:

| Chicago. | AB. | R. | H. | O. | A. | E. | Cleveland. | AB. | R. | H. | O. | A. | E. |
|---|---|---|---|---|---|---|---|---|---|---|---|---|---|
| Sheckard, lf | 5 | 2 | 2 | 1 | 0 | 0 | Bay, cf | 4 | 0 | 1 | 3 | 0 | 0 |
| Jones, cf | 5 | 2 | 2 | 4 | 0 | 0 | Bradley, lf | 4 | 0 | 1 | 1 | 0 | 0 |
| Tinker, rf | 4 | 2 | 1 | 0 | 0 | 0 | Flick, rf | 4 | 0 | 1 | 0 | 0 | 0 |
| Davis, ss | 4 | 1 | 1 | 2 | 3 | 0 | Lajoie, 2b | 4 | 0 | 1 | 2 | 3 | 0 |
| Menefee, lf | 4 | 1 | 0 | 1 | 0 | 0 | Bernard, 1b | 4 | 0 | 1 | 12 | 0 | 0 |
| McCormick, 1b | 4 | 0 | 0 | 9 | 0 | 0 | Wood, ss | 4 | 0 | 1 | 2 | 2 | 0 |
| Isbell, 2b | 4 | 1 | 1 | 2 | 4 | 0 | Clark, 3b | 4 | 0 | 1 | 1 | 4 | 0 |
| Sullivan, c | 4 | 1 | 1 | 4 | 0 | 0 | Bemis, c | 4 | 0 | 1 | 4 | 0 | 0 |
| Plank, p | 4 | 0 | 1 | 0 | 3 | 0 | Joss, p | 3 | 0 | 0 | 0 | 2 | 0 |
| Totals | 38 | 11 | 12 | 27 | 13 | 0 | Totals | 35 | 2 | 8 | 27 | 11 | 0 |

*Batted for Joss in the ninth.

| | | | | | | | | | | |
|---|---|---|---|---|---|---|---|---|---|---|
| Chicago | 1 | 0 | 0 | 1 | 0 | 1 | 2 | 0 | 0 | —11 |
| Cleveland | 0 | 0 | 0 | 0 | 0 | 0 | 0 | 2 | 0 | —2 |

Left on bases—Chicago 7, Cleveland 7. Two-base hits—Davis 1, Bradley 1. Sacrifice hits—Davis 1, Menefee 1. Stolen bases—Jones 1, Bradley 1, Davis 1, Menefee 1, Isbell 1, Bay 1, Bernard 1, Clark 1, Bemis 1. Double plays—Davis and McCormick; Jones and Davis. First base on balls—Off Plank 2, off Joss 3. Hit by pitcher—By Joss 1. Struck out—By Plank 2, by Joss 2. Passed balls—Sullivan 1, Bemis 1. Wild pitch—Joss 1. Time of game—One hour and forty minutes. Umpire—O'Laughlin. Attendance, 2,150.

### BOSTON 5, BALTIMORE 5.

**Dineen's Wildness Costly—McGinnity Is Batted Hard.**

Boston, Mass., July 5.—Dineen's wildness proved costly to-day. Three of his four passes resulting in runs. McGinnity was batted hard in the early innings, but steadied down toward the close of the game.


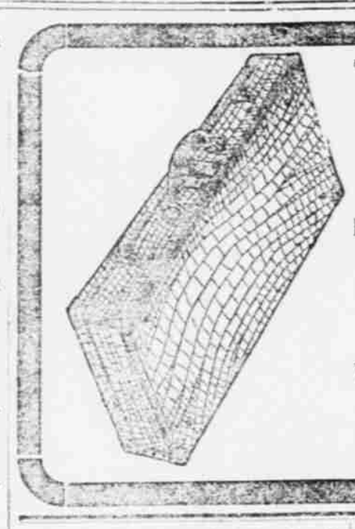

Travelers' Necessities IN LEATHER GOODS.

Dress Suit Cases, Traveling Rolls, Whisky Flasks, Sponge Bags, Writing Portfolios, Chatelaine Bags, Pocket Books, Wrist Bags, Traveling Clocks, Traveling Bags.

Aloe's 414-416 N. BROADWAY.


Kelly and Kilduff Played Brilliantly. At Louisville July 5 [illegible]

| Louisville. | AB. | R. | H. | O. | A. | E. | Baltimore. | AB. | R. | H. | O. | A. | E. |
|---|---|---|---|---|---|---|---|---|---|---|---|---|---|
| Clingman, cf | 4 | 1 | 1 | 2 | 0 | 0 | Keffe, cf | 4 | 2 | 2 | 0 | 0 | 1 |
| Dexter, rf | 4 | 1 | 1 | 2 | 0 | 0 | Kelley,