EXTRAORDINARY MILL REMNANT SALE!

LOOK FOR THE GREEN TICKET. LOOK FOR THE GREEN TICKET. LOOK FOR THE GREEN TICKET. LOOK FOR THE GREEN TICKET.

REMNANTS DIRECT FROM THE MILLS!

Our Fourth Semi-Annual Mill Remnant Sale opens August 4 at 8 A. M. These great bargain-giving events have always been watched and waited for by the discerning public, and we propose making this an occasion of still more special interest.

Black Skirt Patterns
At 8:30 for One-Half Hour.
60 Black Skirt Patterns, 52-inch all pure wool Homespun Cheviot, worth 75c per yd. for ½ hour Monday, three yards for $1.00

Colored Skirt Patterns.
Monday, at 9 o'clock, for one hour, we will offer Skirt Lengths of 54-inch all-wool Homespun; colors light, medium and dark gray; worth 65c per yard, or $1.95 a pattern of 3 yards; Monday, for one hour, at..... $1.00
Other lengths in proportion.

Dress Skirts.
We Will Sell at 9 A. M.
200 walking length Dress Skirts, in fine wool material, cut in the latest shape, some with tucks and plaits; colors gray, black or blue; regular $3.00 and $3.50 Skirts; in this sale, one to a customer $1.59

Penny and Gentles
BROADWAY AND WASHINGTON AVE
THE ONLY RETAIL HOUSE IN ST. LOUIS SELLING GOODS ON SEVEN FLOORS

MILL REMNANTS
Corsets and Undermuslins.
12c Corset Covers, plain and embroidery-trimmed; Sale Price..... 9c
50c Corset Covers, lace, hemstitched and embroidery-trimmed; Sale Price..... 25c
50c Ladies' Drawers, hemstitched, tucked ruffle, also embroidery-trimmed; Sale Price..... 29c
75c Gowns, slip-over, trimmed with hemstitched ruffle, 56 inches long, made of superior cotton; Remnant Sale Price..... 39c
150 Gowns and Skirts, made in many styles, beautifully trimmed in fine embroidery and lace; Remnant Sale Price..... 75c
$1.00 Corsets, choice of several popular makes; straight front, empire and girdle styles; Remnant Sale Price..... 39c

MILL REMNANTS
Notions, Etc.
25c Hook-on Supporters, made of fancy frill elastic; all colors for..... 9c
10c Embroidery Tab Collars or piece Rick-Rack or Feather-stitch Braid; for..... 1c
5c dozen White or Black Bone Collar Buttons, for, per dozen..... 2c
20c Wash Stocks and Ties, in white or colors..... 10c
49c Embroidered Lawn Ties, trimmed Sailor Collars or White Spachtel Collars, for..... 25c
$1.98 Elastic Belt, fancy buckles; also silk or satin fold, for..... 49c
5c Needle Books, containing one paper and package needles, for..... 1c

MILL REMNANTS
House-Furnishings.
100-piece Decorated Dinner Set; worth $7.50; Sale Price..... $5.29
98c Bowls and Pitchers; Sale Price..... 65c
49c Granite Tea Kettles; Sale Price..... 25c
39c 3-quart Granite Coffee and Tea Pots; Sale Price..... 19c
25c 4-quart Granite Pudding and Dairy Pans; Sale Price..... 15c
19c Galvanized Water Pails; Sale Price..... 10c
25c quart cans House Paint; as long as they last..... 10c
5c bottle of Ammonia, 5c Star Cleaner, 5c Little Jewel Toilet Paper 3½c

Fifteen.... Thousand
DAMAGED SHEETS AND SLIPS
Direct From the Largest Manufacturers in the United States.

Some have oil stains, others slight loom imperfections—a dropped thread here and there—but in general the damages are very slight—hardly perceptible. Although the quantity is large, half-price will make them go fast; therefore our advice, especially to buyers of quantities, is—come early.

Pillow Cases—500 dozen 42x36—45x36—42x38, etc., Bleached Pillow Cases—worth 10c, 11½c, 12½c—all at..... 8½c
Pillow Cases—400 dozen 45x36 Bleached Hemmed Lockwood Slips—worth 14c—Damaged Sale Price..... 9c
Pillow Cases—700 dozen 42x36—45x36—42x40—50x36—54x36 Hemmed and Hemstitched Pillow Cases—worth up to 20c—Sale Price..... 10c
Pillow Cases—200 dozen 45x36 Pequot Hemmed Bleached Cases—best goods made—worth 20c..... 11½c
Pillow Cases—500 dozen 42x36—45x36—54x36, etc., Pillow Cases; also Bolster Cases from 42x63 up to 54x84, standard brands, damaged—worth up to 35c—Sale Price, 19c, 15c and..... 12½c

Sheets—200 dozen 54x90—63x90, etc., Bleached Standard Brands of Sheets, damaged—wholesale price up to $6.00 dozen—at 25c, 35c and..... 29c
Sheets—250 dozen 81x90 Pepperell Bleached, hemmed, slightly damaged and stained—regular value 65c..... 39c
Sheets—300 dozen 72x90—81x90—81x99, etc., Hemmed and Hemstitched Sheets, in good qualities—worth up to $7.50 dozen wholesale—choice of all at..... 45c
Sheets—500 dozen 72x90—81x93—90x90—90x99, etc., very good quality Hemmed and Hemstitched Sheets—wholesale price up to $9 doz.—Choice Monday..... 49c
Sheets—500 dozen 81x90 to 81x99—90x90 to 90x108 Finest Hemmed and Hemstitched Sheets—worth up to $12.00 dozen wholesale—All on sale Monday at 69c, 65c and..... 59c

MILL REMNANTS
Wash Fabrics.
Basement.
Away with the Remnants.
Mill remnants, best Dress Prints, worth 6¼c..... 2½c
Mill remnants of fancy Dress Percales, worth 8 1-3c..... 3½c
Mill remnants of fine Organdy Lawns and Dimities, worth 12½c..... 4c
Mill remnants of Zephyr Ginghams, worth 10c..... 5c
Mill remnants of Standard Dress Percales, worth 12½c..... 5½c
Mill remnants of fleece-lined Flannelettes, worth 12½c..... 5¾c
Mill remnants of Seersucker Madras, worth 15c..... 7½c
Mill remnants Mercerized solid black and fancy Sateens, worth 29c..... 10c

MILL REMNANTS
Laces and Embroideries.
Manufacturers' Mill Remnants at Less Than Half Price.
Basement and Main Floor.
10,000 mill remnants of Embroidered Edgings and Insertions, in lengths from 4½ to 6¾ yards each, worth up to 25c yard; at, yard, 10c, 7½c, 5c and..... 2½c
300 pieces all-silk black Chantilly Serpentine Insertion, worth up to 50c yard; Mill Remnant Sale Price yard, 25c, 18c, 15c, 12½c, 8½c and..... 5c
900 pieces white and butter colored Galloon Laces, worth up to 75c yard; Mill Remnant Sale Price, yard, 35c, 25c, 15c, 12½c, 7½c and..... 5c

MILL REMNANTS
Silks! Silks!!
Mill Remnants in Plain and Fancy Figured and Striped Pongee Silk, worth 35c per piece..... 5c
Mill Remnants in Plain and Fancy Taffetas, worth 50c per piece..... 10c
Mill Remnants in Printed Foulards, Plain Satin and Figured Taffetas, worth 75c per piece..... 25c
Mill Remnants in Corded Wash Silks, worth 50c per yard..... 29c
Mill Remnants in Printed Foulards, worth 65c per yard..... 39c
Mill Remnants in Colored and Black Taffeta Silk, worth 75c per yard..... 45c
EXTRA SPECIAL!
About 700 yards one-yard wide Black Silk Taffeta Skirting, regular price $1.10 per yard..... 69c

MILL REMNANTS
Men's Furnish'gs
Men's 25c and 35c All-Silk Bows and Ties, Sale Price..... 5c
Men's 35c Underwear, broken sizes, Remnant Sale Price..... 15c
Men's 50c Percale Negligee Shirts, Remnant Sale Price..... 25c
Men's, Boys' and Ladies' 15c Arrow Brand Collars, Sale Price..... 2½c
Men's 50c Underwear, Remnant Sale Price..... 25c
Men's 35c Percale Shirts, collars attached, Sale Price..... 15c
Men's 65c Night Shirts, with or without collars, Sale Price. 39c

75c Overalls
At 9 a. m.
For workingmen—150 dozen Men's very best grade Blue Denim Overalls (Union Label), all sizes, 30 to 40, with or without bibs; what you generally pay 75c for; for one-half hour, a pair..... 25c

25c Mercerized Ginghams
At 9:30 a. m.
1,400 yards of extra fine quality solid colored mercerized linen-finished Ginghams, in all new shades, worth 25c; on sale from 9:30 to 11:30 a. m., yard..... 10c

50c Men's Underwear
At 8:30 a. m. for one-half hour.
100 dozen Men's Fine French Balbriggan Drawers; sateen bands, suspender tapes, extra double seats; worth 50c; for ½ hour..... 12½c

35c Mattings
At 9 a. m. for one-half hour.
1,000 yards best quality Japanese and Canton Matting, Cotton or Fiber Warp, reversible patterns, rich colors, worth 35c, for one-half hour, Monday, a yard..... 15c

BAILEY P. WAGGENER OUT FOR KANSAS LEGISLATURE.

Nominated by Atchison Democrats to Run Against Captain John Seaton—They Are the Best-Known Politicians in the Sunflower State—Unique Contest Ahead Between Wealthy Men for a Job Paying Three Dollars a Day.

BAILEY P. WAGGENER.

CAPTAIN JOHN SEATON.

REPUBLIC SPECIAL.

Atchison, Kas., Aug. 2.—Bailey Waggener and John Seaton both want to go to the Legislature. Every politician, regardless of party affiliation, watched the Democratic County Convention, which was held here to-day and which nominated Waggener, to see if these two famous patriots would shoulder arms against each other. That one of them can't go to Topeka as Representative is without saying, for they both live in the same legislative district.

To the one, the prospect is either a joke or a dream—to the other it is a serious proposition and an ambition not be to thwarted. Waggener laughs with his eyes, sticks his tongue in his check and tells funny stories when discussing the prospect. Seaton, afraid that his heritage will be taken away from him, is determined not to let his latter days be passed outside the pale of the Legislature. He has been there so long that he would be uneasy were any one else to represent Atchison in Topeka next January.

There may be people who do not appreciate just what is meant when it is said that the contest between Waggener and Seaton will be warmer than the Republican fight for the nomination for United States Senator. Here in Kansas, it means a fight between the most prominent Democrat in the State and the dean of the Legislature. Aside from that, they are Atchison's wealthiest and most prominent citizens.

MISSOURI PACIFIC'S GENERAL ATTORNEY.

Bailey P. Waggener is known outside of Kansas, especially among the most prominent attorneys of the country. For twenty-six years he has been the general attorney for the Missouri Pacific Railroad west of the Missouri River. Those who have passed a winter in Topeka know what that signifies. It means that even if he were not one of the most pleasant gentlemen in the world, he would still be one of the most popular among the politicians.

He was born in Missouri near Platte City, July 18, 1847, being now 55 years old. He attended the same country school where Major Tom Park received his common-school education. It was taught by F. G. Gaylord, stepfather of Tom Park, and one of the best country teachers who ever wielded the birch. Bailey and Tom—every one calls them by their first names—were good friends and are yet.

Waggener came to Atchison in September, 1866, and has been here ever since. He was admitted to the bar in July of the following year. January, 1876, he became connected with the Missouri Pacific Railroad and has since risen steadily in its service until he now supervises all of their legal work west of the river.

He married in 1869 and has two children—W. P. Waggener, general attorney of the Kansas City and Northwestern Railroad, and Mrs. R. K. Smith, wife of the assistant superintendent of the Burlington in St. Joseph. He has been the president of the Exchange National Bank for the past ten years and has the most complete law library in the country. This might be considered the pride of his life. In his handsome residence—or, as Atchison people say, "Bailey Waggener's new house"—he has the complete State and Federal reports, first edition, of the entire United States. His Canadian reports are nearly complete and his English legal authorities are extensive. All together, there are over 10,000 volumes in his law library. It is said that his United States reports cannot be duplicated by any library in the country outside of Washington.

SEATON OWNS LARGEST FOUNDRY IN KANSAS.

John Seaton is no stranger to St. Louis. He often visits there and in Alton. He is the largest employer of labor in this city. He was born in Cincinnati June 11, 1834, and when 3 weeks old was taken to Louisville. He learned the machinist's trade and worked as a journeyman in St. Louis and Alton. In the latter place he had a foundry employing fifty men.

In 1872 Atchison offered $10,000 in bonds to any man who would establish a foundry at this place. He accepted the opportunity. Over 200 men now receive wages from him. For twenty years he carried a dinner bucket to work with him. He has a summer home in Orient, Long Island, where his family remains most of the hot season.

Politically, he is one of the famous characters in Kansas. He has been a member of the Legislature since 1879, with the exception of one term, when he declined to run. Three years ago he stumped the State against Governor Stanley for the gubernatorial nomination. He inaugurated the dinner-bucket campaign. He was about early and late and set a pace for the machine politicians. He is one of the so-called boss-busters who helped elect Senator Burton.

BOTH MEN ARE WORTH HUNDREDS OF THOUSANDS.

Waggener and Seaton are each worth more than a half-million dollars. That they will carry on a hard campaign for a place paying $3 a day and limited to fifty days is a tribute to the esteem in which the Kansas law-making body is held.

Yet regularly every two years Bailey Waggener has made Captain Seaton uneasy for fear that he would run against him. Every two years Waggener has had diplomatic relations with Atchison's member about the political sky. Now that he has accepted the nomination he will make things hum for the boys.

Atchison is about 900 Republican. Yet Waggener's son was elected City Attorney on the Democratic ticket by 1,340 majority. Waggener's law partner, James W. Orr—or Jim Orr for short—beat W. T. Donald, the Republican nominee for Mayor, by over 1,000 majority.

And why? Because Bailey Waggener has done a good turn at one time or another to every man in Atchison. He knows every one and every one knows him—by their first names. He laughs and Atchison laughs with him. He says that he does not like to beat Captain Seaton, but that to save his own reputation he will be compelled to do his best. Already every labor union in Atchison has promised him its support.

At that Captain Seaton is not beaten—not by a long shot. Said a friend of his the other day: "The Captain will spend $10,000 to beat Waggener in this fight. The Legislature is part and parcel of the Captain's being. He has been there so long that he would feel absolutely disconsolate if he were left at home as a result of the November election."

Of course, the Waggener-Seaton campaign is fair game for Ed Howe, editor of the Atchison Globe, and one of the best guyers in the country. His "Globe-sights" prove that. Already he has started a rooback to the effect that Seaton threatens to leave Atchison with his 200 employes unless he is elected. Waggener laughs and Seaton strenuously and seriously denies. Meanwhile both nominees are fighting, while Kansas looks on and approves.

OPPOSED TO TALLOW FACTORY.

Goodwin Manufacturing Company Fight Taken Into Court.

The fight between the residents of the locality adjacent to the Goodwin Manufacturing Company, No. 3300 Chouteau avenue, and the company, has been taken into the courts.

August Danker, No 3301 La Salle street, sued the Goodwin company in the Circuit Court yesterday for $3,000 damages, alleging that unwholesome smells, gas and steam are given forth from the defendant's tallow factory. He also asks that the Goodwin company be restrained from allowing the gas, steam and smells to be given forth.

A hard fight was made by the residents to prevent a building permit from being issued to the company, to rebuild a portion of its plant which was destroyed by fire. P. J. Regan headed the opposition. The permit was issued.

IRISH NATIONALISTS WILL DEDICATE CELTC CROSS.

Monument Has Been Erected in Calvary Cemetery to Mark Society's New Burial Lot.

A Celtic cross, the first to be erected in the State of Missouri, will mark the burial lot of the Irish Nationalists in Calvary Cemetery. The monument will be dedicated on Sunday afternoon, August 17.

The cross has been erected on the new lot recently acquired by the society, which is located in the northwest part of the cemetery. It is made of Vermont granite. The cross is twenty feet in height. The arms are five feet and eight inches in length. The monument cost $2,000.

The dedicatory ceremonies will be under the auspices of the society of the Irish Nationalists. Appropriate sermons will be delivered by pastors of Catholic churches at the services.

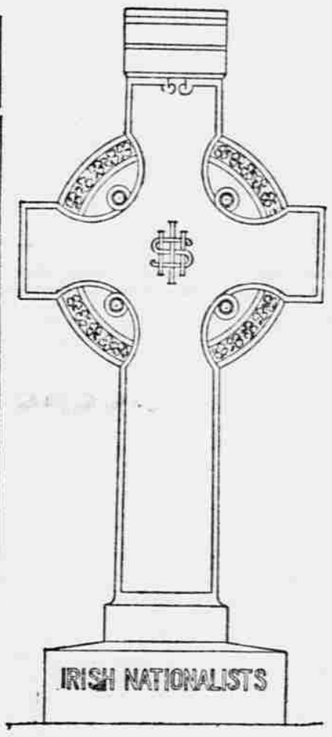

PILGRIMAGE MADE TO SHRINE.

All Saints' Parish Attended Mass at Visitation Convent.

The Reverend John S. Long, pastor of All Saints' Church, Maple and Irma avenues, conducted a pilgrimage of his parishioners yesterday to the shrine of the Sacred Heart at the Visitation Convent, in Cabanne.

The parishioners assembled at the church at 5 a. m. and marched in a body to Hodiamont, where cars were taken for the convent. On arriving at the shrine, which is in the convent grounds, the Reverend Father Long celebrated mass. The parishioners knelt on the grass around the shrine while the mass was being celebrated. They received communion during the mass.

A special indulgence is attached to a pilgrimage made to the shrine in honor of the Sacred Heart of Jesus by a parish. But one pilgrimage a year can be made by each parish.

Hailstorm in Illinois.

REPUBLIC SPECIAL.

Greenville, Ill., Aug. 2.—A heavy hailstorm on Beaver Creek, ten miles south of Greenville, did considerable damage to growing corn. At Wisetown, Miss Alice Hull gathered up enough hail stones to freeze a gallon of ice cream.

SWEAT-SHOP SYSTEM TO BE ABOLISHED.

Two Thousand Workers Are Affected by Agreement Signed by 20 Garment Manufacturers.

Twenty firms employing garment workers have signed an agreement with District Council No. 4 of the United Garment Workers of America to abolish what is known as the "sweat shop" evil in St. Louis. Two thousand operatives are affected.

The agreement stipulates that the factory owners will only work their cutters and trimmers forty-eight hours each week. This goes into effect October 1. It is also agreed that the manufacturers "will open coat, pants and vest shops upon our premises or under our supervision."

Formerly the manufacturers of garments let their work to contractors by piece, and these contractors, mostly Russian Jews, employed the cheapest help they could get. At one time many children of school age were put to work on the clothing at a mere pittance, serving fifteen and sixteen hours a day. This practice of employing children and working a sixteen-hour day rendered it difficult for men to secure work at living wages and caused numerous strikes.

The new shops will be clean and airy, and many reforms looking toward the improvement of the conditions of the workers will be inaugurated.

KNIGHTS OF FATHER MATHEW.

Twenty-First Anniversary Celebration to Be Held August 17.

The twenty-first anniversary of the organization of the Knights of Father Mathew, which occurred yesterday, will be celebrated by a picnic and entertainment August 17 at Carondelet Park.

A continuous programme will be carried out from 1 p. m. to 10 p. m. Speaking, music, dancing, athletic feats and contests and a vaudeville performance will be features of the entertainment. Among the speakers will be Judge Daniel O'Connell Tracy, supreme chief sir knight of the order, and the Reverend Father Doyle of New York, secretary of the Catholic Total Abstinence Union of America.

The Entertainment Committee consists of E. W. Forestel, chairman; A. J. Ryan, William H. O'Brien, P. Stretch, M. Higgins, James Pollars, P. Sullivan, T. O'Leary and T. Connors.

GRAND AND PETIT JURORS.

Talismen for Circuit Court Drawn Yesterday at Clayton.

The St. Louis County Court at a meeting yesterday drew the names of the following to serve as Grand and petit jurors at the September term of the Circuit Court:

Bonhomme Township—Grand Jurors, Frank Dependahl, Charles Eisenhardt and J. O. Murphy; petit jurors, Henry Gieser, Sr., James Slevin, Harry Tallein, Oscar Linss, Louis Bopp and Adam Seibel.

Carondelet Township—Grand Jurors, Peter Seim and John Huntz; petit jurors, Arnold Mielentz, Dan Hoefer and C. C. Gilman.

Central Township—Grand Jurors, A. L. Broaster, John Rabe and John Fechison; petit jurors, Frank Kaemer, Adolph Foelsch, Max Sertier, Patrick Fitzpatrick, L. M. Mothershead and George A. Pape.

Meramec Township—Grand Jurors, Gottlieb Bayer and John Gudermuth; petit jurors, Zach Brockman, Joseph Schaedler and Henry Willming.

St. Ferdinand Township—Grand Jurors, Charles Wilhelm and C. W. Hesner; petit jurors, Henry Peningroth, Pat O'Malley, John T. Heiser, John English, August Merkt and Walter Post.

COUNTRY CLUB DEED OF TRUST.

Clayton Organization Borrows More Than $33,000.

Two important deeds were placed on record in the Recorder's office in Clayton yesterday. The first was a deed of trust placed on the Country Club for $33,800, the second a deed transferring the famous January home in Ferguson for a consideration of $25,000.

The deed of trust placed on the Country Club was executed in favor of the Mississippi Valley Trust Company and Charles C. Kunz. Eleven promissory notes were given for the money, all of which are to be redeemed within five years. One note calls for $27,500, the others for $637.50 each. By the terms of the deed the Country Club is to keep the property insured for $30,000. The deed was signed by W. F. Boyle as president of the club.

The old January home, one of the handsomest and most famous in Ferguson, was owned by Louisa W. and Philip P. Green and sold by them to E. S. Hodgson of Sangamon County, Ill. The homestead contains 26.73 acres.

Doctor Hubbert Called to Marshall.

REPUBLIC SPECIAL.

Marshall, Mo., Aug. 2.—Doctor J. M. Hubbert, for many years dean of the Cumberland Presbyterian Theological Seminary at Lebanon, Tenn., has accepted the pastorate of the Cumberland Presbyterian Church in this city, and will take charge soon. The membership here is large.

SUES COMMISSION COMPANY.

F. J. Scott Claims $375 Due on an Alleged Wheat Deal.

F. J. Scott filed suit in the Circuit Court yesterday against the Cella Commission Company for $80 as the result of an alleged deal in wheat. He avers that on July 25, 1901, he employed the Cella company through its agent at Cuba, Mo., to purchase 7,500 bushels of wheat at 71⅛ cents a bushel. It is alleged that the agreement was for the Cella company to advance the purchase price and Scott was to deposit from time to time with the company money to be held as security against loss resulting from advancement.

Scott alleges that the Cella company bought the wheat and that he deposited $375. The company, Scott avers, on July 27, 1901, sold the wheat and did not account for it. He avers that he demanded the return of the $375, but it was not given to him.

Railway Mail Clerks Appointed.

REPUBLIC SPECIAL.

Washington, Aug. 2.—The following citizens of the Southwest have been appointed railway mail clerks: W. H. Soost of St. Louis, Edward D. Pollock of Grant City, William E. Elling of Carthage and James Vance of Mirabelle, Mo.; L. D. Houston of Kansas City, Kas.; William M. Clark of Roosevelt, S. L. Gilmore of Alva, Clyde Z. Curtice of Rowser, Okla.; Eugene R. Siffert of Victoria, Albert E. Dawes of Tate, Alex. Hopkins of Welder and Roy L. Terrell of Mineola, Tex.

DANDERINE
Makes Hair Grow

CHICAGO, Jan. 30, 1902.
Knowlton Danderine Co., Chicago, Ill.—Dear Sirs: Two of my girl friends and myself have been using your Danderine for several months. We all commenced using it about the same time, and we are seeing which of us can grow the longest hair. For a month we used it once a day, after that twice to three times a week. All of our hair is much thicker than it was, and mine is fully seventeen inches longer. It seems the longer it gets the faster it grows. Are we using it to the very best advantage? Kindly answer at once.
Respectfully, Ruth Hardy

Nearly Every Lady in the City of Chicago Uses Danderine,

and if you will look at the wealth of luxuriant and beautiful hair exhibited in the above photograph you will see the reason for it. It is the only remedy ever discovered that will make hair grow and stop it from falling out (we back that statement with five thousand dollars). Chicago, St. Louis, Kansas City, New York and Boston dealers are now buying it by the car load in order to supply the tremendous demand, which its unbounded merit has created. Pretty substantial proof of merit, is it not? Be sure you get the genuine, made only by the Knowlton Danderine Co., Chicago.

NOW at all druggists in three sizes, 25c, 50c, and $1.00 per bottle.

FREE to show how quickly Danderine acts, The Knowlton Danderine Co., Chicago, will send a large sample free by return mail to anyone who sends us this advertisement with their name and address and 10c. in silver or stamps to pay postage.

BAVARIAN STATUE TO BE UNVEILED AT FESTIVAL NEXT SUNDAY

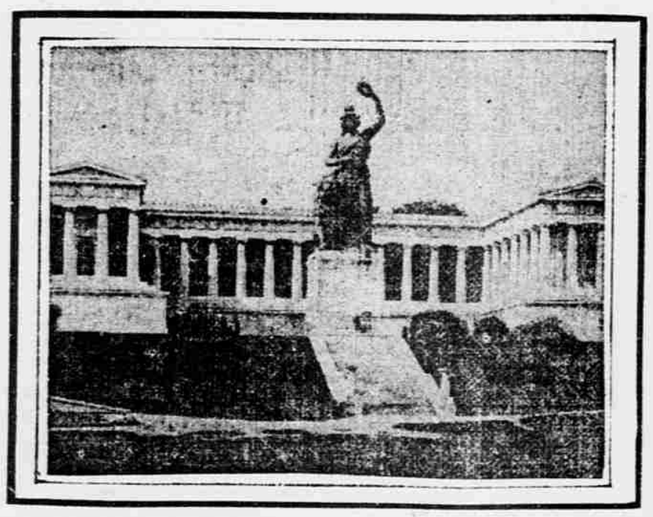

STATUE OF THE BAVARIA.

A. FUEGER.

Facsimile of which will be unveiled at the Bavarian Festival at Lemp's Park next Sunday

Manager of the Bavarian festival, to be given at Lemp's Park Sunday, August 10.

The Bavarian Society of St. Louis will celebrate its annual festival next Sunday, August 10, at Lemp's Park. Since it was founded, some twenty-five years ago, the Bavarian Festival has enjoyed unusual patronage. All the national games, dances and amusements of the Bavarian on his native heath are presented in original costumes and with the jolly spirit of the Vaterland.

This year Mr. A. Fueger, who, with Admiral Schley as his only competitor, is an honorary member of the society, has charge of the arrangements. The great feature of the entertainment will be the unveiling of the Bavaria, a statue 13 feet high, modeled after the original Bavaria which overtops the city of Munich at its most prominent part.

The Bavaria is an immense monument of bronze, typical of the land the name of which it bears. It was erected in October, 1815, and ever since that time is one of the greatest sights and landmarks to visitors from home and abroad.

Its reproduction in facsimile at the Bavarian Festival was never before attempted until Mr. Fueger took the matter in hand to bring before Bavarians and their friends their national monument.

An immense Maypole will be erected, around which twenty-four children will dance, twisting and untwisting the gayly colored ribbons which float from the top of the pole and open to a variegated colormass below.

The national dance of Bavaria, the picturesque and acrobatic "Schuhplattler," will be danced by a picked crew of dancers in the Bavarian costume. The festival will close at night with fireworks representing the Mount Pelee eruption of recent date.

The entire park will be transformed into a typical Bavarian "Market," with booths galore, where everything can be had from a tintype to the most famous Bavarian delicacies, "sauerkraut" with sausage.

In former years the Bavarian Festival at Concordia Park drew a large-sized American patronage, who thus became familiar with the customs and amusement features of their German cousins across the Atlantic. This year these features will be shown on an even broader scale.