BIRTHS, MARRIAGES AND DEATHS.

RECORD OF BIRTHS.

A. and P. Rich, 1100 Menard; girl.
W. and S. Davis, 1957 Warren; girl.
C. and K. Tuebner, 3062 Miami; girl.
F. and C. Henke, 3425 Kennerly; girl.
L. and L. Hoffman, 2346 Withnell; girl.
H. and B. Zimmerman, 4622 Biddle; boy.
F. and R. Tobat, 301 Ann; boy.
J. and A. Narre, 201 Lafayette; girl.
J. and C. Abend, 1239A Euclid; girl.
W. and S. Burnett, 320 South Fourteenth; girl.
F. and M. Schoenhard, 1418 North Twelfth; girl.
S. and E. Blackford, 410 Chouteau; boy.
P. and D. Dresman, 3948 Swan; boy.
F. and H. Tolley, 3484 North Eleventh; boy.

MARRIAGE LICENSES.

Levi H. Bendren.....Nicholasville, Ky
Mrs. Louisa Bendren.....Nicholasville, Ky
Joseph T. Carey.....1315 Warren
Mamie E. Luhrs.....1918 Wagoner place
Charles A. Fitch.....Caledon, Ill
Louie Locke.....Carterville, Ill
Hymen Bank.....1128 Carr
Ida Gelber.....1617 Carr
William S. Fletcher.....3708 Cook
Margaret M. Finah.....3132 Sheridan
Rudolph Bahn.....2749 Gravois
Mrs. Madie Pichtner.....2746 Gravois
Peter Cole.....1906 South Twelfth
Mrs. Anna Bodenickowich.....1905 South Twelfth
Richard A. Julian.....1627 North Tenth
Mrs. Mattie Perry.....1904 North Twelfth
John W. Kuhn.....Palm City, Ill
Irene B. Chrisling.....Athens, O
Frank Schneider.....2241 Bismarck
Mrs. Mary Zang.....1212 Bismarck
Herman Falk.....2703 South Twelfth
Anna Kath.....1215 Ann

Wedding Rings (Solid Gold).
Finest qualities, $3 to $20. Mermod & Jaccard's, Broadway and Locust.

BURIAL PERMITS.

Lillie B. Kennedy, 3 months, 3619 Cottage; enteritis.
Henry Nester, 3 years, 2350 McNair; scarlatina.
Theodosia H. Emerick, 1 month, 3215 Olive; debility.
Bridget Harty, 61 years, 1418 North Seventeenth; debility.
Mary Usher, 7 days, 7219 Michigan; debility.
Robert Patton, 22 years, Good Samaritan Hospital; hepatitis.
William Overton, 35 years, City Hospital; hemorrhage.
Pauline Niehaus, 40 years, 4301 Forest Park boulevard; intestinal obstruction.
John Holtfort, 11 years, 409 South Jefferson; typhoid.
Perry Ditto, 59 years, 2038 Carr; heart disease.
Charles H. Alspaw, 61 years, 2555 Maiden Lane; heart disease.
Harry Price, 46 years, Mullanphy Hospital; consumption.
Rosa Betzold, 4 months, 1442 North Jefferson; convulsions.
Catherine O'Brien, 61 years, 2909 Lawton; gastritis.
Doctor J. H. Howard, 75 years, Southern Hotel; cancer.
Mrs. Margaret Sanford, 76 years, Deaconess Hospital; debility.
Frederick M. Harris, 43 years, 3433 Morgan; consumption.
Franz Duffick, 11 months, City Hospital; inanition.
William Merritt, 59 years, City Hospital; nephritis.
Belle Roberts, 21 days, City Hospital; marasmus.

NEW CORPORATIONS.

ILLINOIS.

REPUBLIC SPECIAL.

Springfield, Ill., Oct. 24.—Certificates of incorporation were issued to-day by Secretary of State Rose as follows:

The Western Telephone Construction Company, Chicago; capital, $2,500; manufacturing mechanical and electric devices. Incorporators—A. E. Ziehome, G. Hallett Johnson and John E. Kavanagh.

The Rauth Brothers, Chicago; capital, $15,000; general mercantile business. Incorporators—William Rauth, Lewis C. Ball and Edward L. Mann.

The Section Men's Co-operative Brotherhood Society, Beardstown; benevolent and fraternal purposes. Incorporators—Frank L. Easton, S. J. Bartlett and W. C. Buck.

The Rockford Athletic Association, Rockford; athletic and social. Incorporators—Harry H. Benson, Harry Nelson and Charles Frisk.

Zabavny Telovicny Klub Plaesenskych Tancenika, Chicago; social. Incorporators—Frank Kerna, Frank Koranek and Joseph Holan.

The American Grain Growing Company, located at Camden, N. J., with a capital stock of $300,000, is licensed to transact business in Illinois with a State capital of $15,000.

The National Candy Company, located at Jersey City, N. J., with a capital stock of $5,000,000, is licensed to transact business in Illinois, with a State capital of $630,000.

The Hicks Manufacturing Company, located at Chicago, certifies to a change of name to the Chicago Chocolate Cream Company.

The Schlagen Company, located at Chicago, certifies to a change of name to the Vanclusee Company.

The Pontiac Nethersole Shoe Company, located at Pontiac, certifies to a change of name to the John Peaslee Shoe Company.

The People's Traction Company, located at Galesburg, certifies to an increase in capital stock from $300,000 to $750,000.

MISSOURI.

REPUBLIC SPECIAL.

Jefferson City, Mo., Oct. 24.—Secretary of State Sam B. Cook to-day issued a certificate of incorporation to the Kansas City Casket and Furniture Company of Kansas City; capital, $40,000, all paid. Incorporators—C. H. Baird, R. Wilcox, E. Baird and others.

ST. LOUIS.

The National Securities Company filed articles of incorporation yesterday with a capital stock of $100,000. There are 1,000 shares, and they are divided as follows: C. T. Sims, 996; G. E. Thurston, 1; I. F. Burnside, 1.

The Merchants' Brokerage and Commission Company filed articles of incorporation with a capital of $10,000. There are 100 shares and they are held as follows: Arthur F. McIntire, 50; Robert R. Ker, 1; O. W. Deppeler, 49.

LOST AND FOUND.

BAG—Lost, in West End, small black bag, silver corners, containing a red purse, handkerchief, silver pencil and money. Finder will be rewarded by returning it to or advising M. Dougherty, 112 Chestnut st. Tel. Main 2292, or A 1095.

DOG—Lost, brown spaniel, 9 months old; Beethe 18192; liberal reward. 1434 Wright st.

DOG—Lost, fox terrier, all white, except head, being marked, stripes of black and brown; has collar; license No. 16042; reward. 2867 Botanical ave.

EYEGLASSES—Lost, eyeglasses on Delmar ave. car, in evening. Reward. Return to 3943 Cottage ave.

FOUND—Harris's new store, where they sell best shoe in St. Louis for $4. 407 N. Sixth st.

HORSE AND BUGGY—Stolen, horse and buggy; bay horse, blind in one eye. Return to 1118 Grand ave., East St. Louis, Ill.

KEYS—Lost, bunch of keys, with nugget bar tag attached. Reward if returned to Hall's Bar, 209 Olive st.

POCKETBOOK—Lost, pocketbook containing about $17, between Twentieth and Thirty-second and Lawton; liberal reward. Return to 2139 Lawton ave.

RUG—Lost, off of wagon, one 9x12 Brussells rug. Finder will be rewarded by returning it to Mulvihill Furniture Co., 112 N. Twelfth st.

WATCH Charm—Lost, watch charm; photo-grap of lady inclosed; finder will be liberally rewarded. Kreienbaum, 1345 N. Jefferson ave.

WATCH—Lost, lady's open-faced gun metal watch; initials M. G. on back; Friday afternoon on Bartmer or Hodiamont aves.; reward. 2941 Olive st.

POINTER—Lost, white pointer, brown spots, brown head; suitable reward. A. M. Goessling at 717 N. Eleventh or 22 Benton place.

STOCKHOLDERS' MEETINGS.

OFFICE OF THE TERMINAL RAILROAD ASSOCIATION OF ST. LOUIS—Notice is hereby given that a meeting of the stockholders of the Terminal Railroad Association of St. Louis has been duly called for, and will be held at the office of said company, in the city of St. Louis, Missouri, on the tenth day of December, 1902, at the hour of 9 o'clock a. m. for the purpose of submitting to a vote of the stockholders:

(1) The question of increasing the capital stock of said company from $12,000,000 to $20,000,000.

(2) The question of increasing the bonded indebtedness of said company from $12,000,000 to $20,000,000.

(3) Amendments to the charter or articles of association of said company; and,

(4) Any and all other matters which may be submitted for the consideration of the stockholders, and which may require the vote of the stockholders thereon.

JULIUS S. WALSH, President.
James Hanna, Secretary.
W. M. Greene, Russell Harding, H. I. Miller, E. F. Osborne, J. Ramsey, Jr., M. H. Smith, Julius S. Walsh, C. G. Warner and B. L. Winchell, All of the directors.
St. Louis, Mo., October 4, 1902.

DISSOLUTION NOTICES.

ABRAM H. PREEMAN
IS NO LONGER CONNECTED WITH THE
GREAT WESTERN COFFEE AND TEA COMPANY
AND IS NOT AUTHORIZED TO ACT FOR SAID COMPANY IN ANY CAPACITY.

GENERAL ANNOUNCEMENTS.

OFFICE Missouri State Mutual Fire and Marine Insurance Company, 717 Chestnut St., St. Louis, Mo., Oct. 25, 1902.—The annual meeting of the members of this company will be held on Tuesday, November 4, 1902, at which time an election will be held for three directors. Polls open from 9 o'clock a. m. to 12 m.
H. J. DIEKNEITE, Secretary.

STEAMSHIPS.

JAPAN-CHINA PHILIPPINE ISLANDS VIA HONOLULU—Pacific Mail S. S. Co., Occidental and Oriental S. S. Co. and Oriental S. S. Co. From San Francisco: America Maru, October 29; Korea, November 12; Gaelic, November 21. For passage and freight rates, reservations, passage, orders and information apply to J. H. Lathrop, general agent, 201 Olive st., St. Louis, Mo.

REMOVALS.

NOTICE—World's Fair Bureau will remove from 23 N. Eighth st., in one of the oldest buildings of the city, first of November, will notify all of its patrons accordingly.

SITUATIONS WANTED—FEMALE.

BOOKKEEPER — Experienced young lady would like position as bookkeeper. L. L., 1214 Madison st.

COMPANION—Situation by lady as companion to lady; object, company. T 48, Republic.

COOK—Situation as cook in small family. Call or address 1259 N. Sixteenth st., rear.

COOK AND HOUSEGIRL—Situation by two girls to cook and do housework in private family. 3639 Theodosia.

HOUSEGIRL—German girl wants position at housework; no outside work or washing. 3322 Hickory ave.

HOUSEKEEPER—A place by colored lady as housekeeper for bachelor; good cook and laundress; good reference from last place. Call at 534 S. Montrose. Lee Stricklin.

HOUSEWORK—Situation by experienced colored girl for general housework; no washing. 2347 S. Garrison ave.

LAUNDRESS—Situation by a first-class white laundress, to go out by the day. Call at 622 N. Sarah.

LAUNDRESS—Washing and ironing to take home; reliable work; reasonable. 2112 St. Charles street.

LAUNDRESS—Good colored laundress wants washing to take home or go out by the day. 4211A Kennerly ave.

NURSE—Situation by wet nurse; good references. Apply 2030 Cass ave.

SEWING—Situation to do sewing and assist in housework. Call at once. 3204 Olive ave.

STENOGRAPHER—Position as stenographer; neat, accurate and rapid; best of references; salary $7. P 435, Republic.

WORK—By the day; reliable white woman. Call 2136 S. Third.

WORK—Middle-aged lady, with business qualities, would like position of trust with reliable house; can give gilt-edge references. M 47, Republic.

WORK—Situation by educated woman; thoroughly experienced in newspaper and literary work; also in stenography; a position of responsibility; revising manuscript a specialty; credentials given. L. E. M. Smith, 461 West Belle.

STOVE REPAIRS.
A. C. BRAUER, 816-818 N. THIRD ST.

SITUATIONS WANTED—MALE.

APPRENTICE—Youth of 17 desires to learn good trade; electrical machinery or Webb presses preferred. S 432, Republic.

BLACKSMITH WANTED—Experienced blacksmith and toolmaker. Address 2501 S. Broadway, G. L.

BOOKKEEPER — Situation as double-entry bookkeeper by competent young man; small factory preferred. Address 1728 Arlington ave., city.

BOOKKEEPER—Situation as bookkeeper, officeman or collector, with sixteen years' experience and best of references; speaks English and German. D 432, Republic.

CLERK—Clerical position for five hours daily; have other work part of day. K 428, Republic.

COLLECTOR—Situation by collector, 20 years' experience; best references. C 432, Republic.

COLLECTOR—Would like to collect for some responsible firm five hours daily; can furnish bond. Z 433, Republic.

COLLECTOR OR SALESMAN—Position as collector or salesman for wholesale house; experienced. X 429, Republic.

ENVELOPES and circulars to address at home evenings. E 429, Republic.

MANAGER—Position as manager in drug store; have had twelve years' experience; registered in pharmacy and graduate in medicine and can give best of reference. S 428, Republic.

POSITION wanted in wholesale drughouse; graduate in medicine and can give the best of reference. X 428, Republic.

SALESMAN—Situation by a thoroughly experienced shoe salesman; will leave the city; reference. S. E. Murphy, 3631 Morgan.

SALESMAN—Young man desires a position as a traveling salesman in the South. Texas preferred, for some large wholesale house or manufacturing establishment; references furnished. A. L. Trautman, Pittsburg, Pa., room 423 Union Station.

SALESMAN—Situation as traveling salesman with well-established shoe, hat or hardware firm by a gentleman 40 years of age; healthy, active, married and temperate; ten years' experience selling goods by sample; trade of Southern States and Territories. Y 429, Republic.

STENOGRAPHER, ETC.—Situation by young man, stenographer and bookkeeper; some experience; good references. Y 441, Republic.

WORK—Situation by good, honest, hard-working negro; can give good references. Call or write. William Thomas, rear 2428 Morgan st.

HELP WANTED—FEMALE.

The Trades.

COATMAKERS WANTED—Six coatmakers at once. W. A. Gerry, Ladies' Tailor, 2521 Cook.

GIRL WANTED—Small girl to learn tailoring. J. W. Lonse P. T. Co., 807 N. Sixth.

FINISHERS WANTED—Experienced finishers and operators on cloaks; best wages; steady work. 1729 Franklin ave.

GIRLS WANTED—For machine and hand sewing on pants on power machines. 1109 N. Third street.

MANGLE GIRLS, ETC., WANTED—Mangle girls and ladies' clothes ironers. Monarch Laundry, 2216 North Market st.

SHOEMAKERS ETC., WANTED—Girls to run hook, eyelet and punching machine; also first-class tip stitchers and operator on perforating machine. Apply LaPrelle Shoe Co.'s new factory, Eleventh and Washington ave.

SKIRTMAKERS WANTED—For ladies' tailoring. H. H. Gray, 1622 Olive st.

STITCHING-ROOM HELP WANTED — Top stitchers, lining makers, Congress stitchers. Apply to Roberts, Johnson & Rand Shoe Co., Thirteenth and Mullanphy sts.

Stenographers.

LADY STENOGRAPHER WANTED—First-class lady stenographer, with some knowledge of bookkeeping; state salary. P 428, Republic.

TYPEWRITERS WANTED—Expert typewriters. Drummond building, Fourth and Locust sts., second-floor back room.

Barnes Business College
Board of Education building, 911 Locust st.; thorough business, shorthand and English course; individual instruction; eight experienced teachers; pupils enrolled at any time; catalogue free.

POSITIONS May deposit money in bank till position is secured, or pay out of salary after graduating. Enter any time.
DRAUGHON'S PRACTICAL BUSINESS Colleges,
Emile Bldg., Cor. 9th and Olive Sts., St. Louis, Atlanta, Nashville, Montgomery, Little Rock, Galveston, Ft. Worth (Catalogue free.) **Shreveport.** Schools of national reputation for thoroughness and reliability. Indorsed by business men. **Home Study,** Bookkeeping, etc., taught by mail. For 150 p. College catalogue, or 100 p. on Home Study, ad. Dept. W. N., Draughon's College, St. Louis, Mo.

Dressmakers and Seamstresses.

DRESSMAKER WANTED—An experienced dressmaker; with reference. 3941 N. Ninth st.

GIRLS to sew on coats at once. 2800 Ohio ave.

GIRLS to sew buttons on ladies' garments. M. B. Loewenstein, 712 N. Eleventh st.

OPERATORS WANTED—Experienced operators, hand sewers and girl to learn; steady employment. Mills & Averill, southeast corner Broadway and Pine.

POCKETMAKERS, ETC., WANTED —Girl pocketmakers and felling hands to work on shop coats; also girls to learn. 2120 Gravois ave.

SEWING GIRLS WANTED—Girls to sew buttons on ladies' wrappers; steady work. Coleman, 3624 Easton.

Laundresses.

LAUNDRESS WANTED—First-class laundress for Monday and Tuesday. 2704 Lawton ave.

LAUNDRY HELP WANTED—Two benders, two body ironers, four starchers, two shirt-waist ironers and two finishers. Westminster Laundry, 4115 Olive st.

MARKERS, ETC. WANTED—Markers and sorters, starchers and mangle girls. Munger's Laundry, 2219 Washington ave.

WASHERWOMAN WANTED—Good German washerwoman for Monday. Apply 3521 Washington ave.

Waitresses.

DINING-ROOM GIRL WANTED—Southwest corner Ninth and Morgan sts.

GIRL or woman to help in lunchroom. 602½ Delmar ave.

WAITRESS WANTED—16 to 18 years old. Apply at once 304 Market st.

Milliners.

APPRENTICE WANTED—Girl to learn millinery trade at 1325 North Market st.

Bookkeepers.

BOOKKEEPER WANTED—Experienced laundry bookkeeper; state where formerly employed, also salary. T 431, Republic.

Clerks and Collectors.

YOUNG LADY WANTED—Of good penmanship to tend confectionery store. O 430, Republic.

HELP WANTED—FEMALE.

Housework.

COOK WANTED — Settled white or colored woman to do plain cooking and assist with housework. 4622 Cook ave.

HOUSEGIRL WANTED—Girl for general housework. 4624 Cook ave.

HOUSEGIRL WANTED—Woman for general housework. 1414 Franklin.

HOUSEGIRL WANTED—Girl for general housework. 2123 Arsenal st.

HOUSEGIRL WANTED—Girl for general housework. Apply 1216 Biddle st.

HOUSEGIRL WANTED—Good girl for general housework. 2959 Flad ave.

HOUSEGIRL WANTED—Girl for general housework. 3858 Cleveland ave.

HOUSEGIRL WANTED—German girl for general housework. 4114 Easton ave.

HOUSEGIRL WANTED—A country girl to do general housework. 4052 Morgan st.

HOUSEGIRL WANTED—Neat colored girl to assist with housework. 3632 Cook ave

HOUSEGIRL WANTED—Young girl for general housework; good place. 3528 Minerva.

HOUSEGIRL WANTED—Girl for general housework; no washing. 3552 Olive st.

HOUSEGIRL WANTED—Girl for general housework. Apply 1216 N. Thirteenth st.

HOUSEGIRL WANTED—A girl to do general housework; small family. 914 Whittier st.

HOUSEGIRL WANTED—Girl for general housework. 2201 N. Eleventh st., second floor.

HOUSEGIRL WANTED—A good girl or woman to assist with general housework. 4211 Finney.

HOUSEGIRL WANTED—Grown girl for general housework. Call at once, 3461A Ann ave.

HOUSEGIRL WANTED—A girl to do general housework in family of two. 3538 Minerva ave.

HOUSEGIRL WANTED—Good girl for housework and bakery; good wages. 2519 Market st.

HOUSEGIRL WANTED—Girl for general housework; no outside work. 2939 N. Grand ave.

HOUSEGIRL WANTED—A girl to do general housework, no washing or ironing. 4449 Cook ave.

HOUSEGIRL WANTED—Young girl to assist in housework. 206 N. Taylor ave., rear Olive st. cars.

HOUSEGIRL WANTED—Good girl for general housework; no washing. Mrs. Sue Steel, Granite City, Ill.

HOUSEGIRL WANTED—Girl for general housework in bakery; good home. 2617 Chouteau ave.

HOUSEGIRLS WANTED—Two girls for general housework; no washing or ironing. 429 Victor st.

HOUSEGIRL WANTED—Girl for general housework; must understand plain cooking. 2439 Dickson st.

HOUSEGIRL WANTED—Girl for general housework; without washing and ironing. 1720 Clement ave.

HOUSEGIRL WANTED—German girl for general housework; family of two; upper flat. 2015 Arkansas.

HOUSEGIRL WANTED—Girl to assist in general housework; German preferred. Call at once, 2139 Olive.

HOUSEGIRL WANTED—Good German girl to assist in general housework; references. 609 N. Garrison ave.

HOUSEGIRL WANTED—A German girl to do general housework; small family; no washing. 2412 Lafayette ave.

HOUSEGIRL WANTED—Girl for general housework; good home and fair wages; references. 3129 Eads ave.

HOUSEGIRL WANTED—A girl to do house and dining-room work; references required. 5027 Westminster place.

HOUSEGIRL WANTED—Girl in small family for general housework; no washing; wages $12. 3871 Cleveland ave.

HOUSEGIRL WANTED—Girl for general housework; three in family; reference required. Apply 656 Lucide ave.

HOUSEGIRL WANTED—Girl to assist with housework and clean rooms; no washing. Apply 1007 N. Eighteenth st.

HOUSEGIRL WANTED—Good German girl or middle-aged woman for general housework. Mrs. Knoch, 2015 Selby place.

HOUSEGIRL WANTED—Girl for general housework; light work; good wages; two in family. 2352 N. Euclid ave.

HOUSEGIRL WANTED—A German girl to do general housework; no washing or outside work; good wages. 5037 Washington ave.

HOUSEGIRL WANTED—Good girl to do housework and assist at cooking; $15 per month; come prepared to work. 2365 Washington.

HOUSEGIRL WANTED—Girl for general housework; family of two; good wages. 3533 Von Versen ave., near Delmar and Belt aves.

HOUSEGIRL WANTED—Good white girl to assist in housework; small flat; only 2 in family; good home and wages. 3209 Lawton ave.

HOUSEGIRL WANTED—Young German girl for general housework; no washing; give references and salary expected. J 429, Republic.

HOUSEWOMAN WANTED—Woman to do general housework. 3211 Washington ave.

HOUSEWOMAN WANTED—Middle-aged woman for general housework; German or French preferred. 2628 Gamble st.

WOMAN WANTED—Young woman for general housework; good wages. 4868 Fountain ave.

Cooks.

COOK WANTED—Wages $20 a month. 1801 N. Broadway.

COOK WANTED—Cook for night work. 103 N. Jefferson ave.

COOK WANTED—Experienced cook; wages 15; Apply 3521a Olive.

COOK WANTED—Cook at 2327 Locust st.

COOK WANTED—Experienced second cook at Rodney's Restaurant, 1015 Olive.

COOK WANTED—Experienced white woman; second cook for hotel and cafe. 1804 Locust.

COOK WANTED—Experienced girl for cooking and housework; no washing. 4027 Russell ave.

COOK WANTED—A cook for plain cooking in boarding-house; no washing or ironing. 1001A N. Taylor.

COOK WANTED—A competent colored cook for private boarding-house; good wages. 4214 Westminster.

COOK, ETC., WANTED—Woman cook; also woman dishwasher. DeHodiamont Cafe, 6072 Horton place.

COOK WANTED—Must be able to cook short orders properly; no others need apply. Kentucky Restaurant, 1115 Locust.

COOK WANTED—First-class cook; no upstairs work; no laundry or outside work; best reference required, good wages. Call 4030 West Belle place.

GIRL WANTED—One that can cook, wash and iron; first-class wages to right party. Call Gudermuth Bros., 4561 Easton ave.

Miscellaneous.

DISHWASHER WANTED—The Breitling Restaurant, 411 N. Broadway; upstairs.

FINISHER WANTED—Reliable, intelligent lady to finish blank books; experience not necessary; girl instructed work can be done at home; no factory work. Address P. O. Box 865.

GIRL WANTED—Girl; good pay. Call 2816 Franklin ave.

GIRL for kitchen work at 1959 N. Broadway. Pearl Restaurant.

GIRL WANTED—Young girl to assist with work. 4001 Delmar ave.

GIRLS WANTED—To help in kitchen; good wages. 640 Chouteau ave.

GIRLS WANTED—100 girls to pick nuts, week work; good pay. Apply 516 N. Second st.

GIRLS WANTED—Small girls, over 14; light work; good pay. Apply at 420 N. Third st.

GIRLS WANTED—Experienced girls to pack baking powder, extracts, etc. 406 N. Second st.

GIRL WANTED—Girl to work in fruit pantry, with experience. Westmoreland Hotel, Taylor and Maryland aves.

GOOD girl for kitchen and dining-room. 2900 S. Seventh st.

LADIES WANTED—To learn hair dressing, manicuring and facial massage; steady practice, expert instructions; only four weeks required; one year saved; positions waiting graduates; $12 to $15 weekly. Call or write. Moler College, 1141 Market st.

PANTRY GIRL WANTED—Pantry girl at once. Granville Hotel, 914 N. Grand ave.

PIANO PLAYER WANTED—Lady for dancing school. Call at 3510 S. Seventh.

HELP WANTED—MALE.

Laborers.

BRIDGE CARPENTERS WANTED—Arkansas; free pass; 100 bridge carpenters. Stubbs Labor Agency, 109½ N. Eighth st.

CARPENTERS, ETC., WANTED — Great Tiebes bridge; carpenters, laborers; free pass. Stubbs Labor Agency, 109½ N. Eighth st.

LABORERS WANTED—White River R. R.; 200 laborers; free pass. Stubbs Labor Agency, 109½ N. Eighth st.

LABORERS, ETC., WANTED—McArthur Bros. Co.; laborers, teamsters, rockmen; no cash; need to-day. Stubbs Labor Agency, 109½ N. Eighth st.

LABORERS, ETC., WANTED—1,000 laborers, teamsters, rockmen, station men and tiemakers for new railroads in Illinois, Missouri, Iowa, Arkansas, Louisiana, Mississippi, Kansas and Indian Territory; all free pass. Apply to
KOENIG'S LABOR AGENCY,
612 Walnut st.

MEN WANTED—Ten handy men; factories, machine shops, $11. Miller, 919 Olive st.

MEN WANTED—Fifty men; pay 25c per hour; on Grand and Lee aves. E. Whelan.

TEAMS WANTED—Ten teams with flips. Apply to Armour & Co., National Stock Yards, East St. Louis, Ill.

TEAMS WANTED—50 teams with large beds; 50 cents per load. Broadway, between Franklin ave. and Wash st.; three months' steady work. John J. Brown & Co.

TRACKMEN WANTED—Frisco system; trackmen; Missouri; I. T.; free pass. Stubbs Labor Agency, 109½ N. Eighth st.

Waiters.

WAITERS WANTED—Three experienced restaurant waiters; come ready for work. 618 Morgan st.

HELP WANTED, MALE.

Boys.

BAKER BOY WANTED—Experienced baker boy. Apply Hotel Granville, 914 N. Grand ave.

BOY WANTED—16 or 18 years. 918 N. Sixth street.

BOY WANTED—Boy to work in drug store. 3750 Page.

BOY WANTED—Joe Hayman's Market, Compton and Bell aves.

BOY WANTED—Colored boy as porter in barber shop. 2742 Cass ave.

BOY WANTED—To work in tailor shop; reference required. 2907 Finney.

BOY WANTED—Colored house boy. 4523 Westminster. Apply immediately.

BOY WANTED—Boy to strip tobacco and deliver cigars. 3233 Arkansas ave.

BOY WANTED—Colored boy, 18 or 20 years, for housework. 4429 West Belle.

BOY WANTED—Bright boy who knows business districts. 620 N. Broadway.

BOY WANTED—Boy of 14 years to clean store and carry bundles. 4218 Olive st.

BOY WANTED—Boy to cut samples and general office work. 200 Destrehan st.

BOY WANTED—Boy to work in drug store; no evening work. Ninth and Montgomery sts.

BOY WANTED—Of about 18; must write good hand and be quick at figures. L 428, Republic.

BOY WANTED—Boy 15 years of age; must bring references. Boulevard S. M. Co., 618 N. Seventh.

BOY WANTED—Boy for stock room; $4 to commence; advancement. Leigh Bros., 1006 Century.

BOY WANTED—A small, neat, errand boy; must know city. Olive Street Cleaning Co., 919 Olive st.

BOY WANTED—Bright boy 16 years old; must write a good hand and have had office experience. S 431, Republic.

BOY WANTED—Boy about 18 years of age to attend to office. Apply Saturday morning after 9 o'clock. 709 Clark ave.

BOYS WANTED—Over 16 years old to learn cutters' trade. Hamilton-Brown Shoe Company, Twenty-first and Locust sts.

ELEVATOR BOY AND CASH BOYS WANTED—Must be 14 years of age and accompanied by parents or adults' position. Call at the Model, Seventh st. and Washington ave.

BUNDLE BOY WANTED—Werner Bros.

ELEVATOR BOY AND CASH BOYS WANTED—Must be 14 years of age and accompanied by parents or adults' position. Call at the Model, Seventh st. and Washington ave.

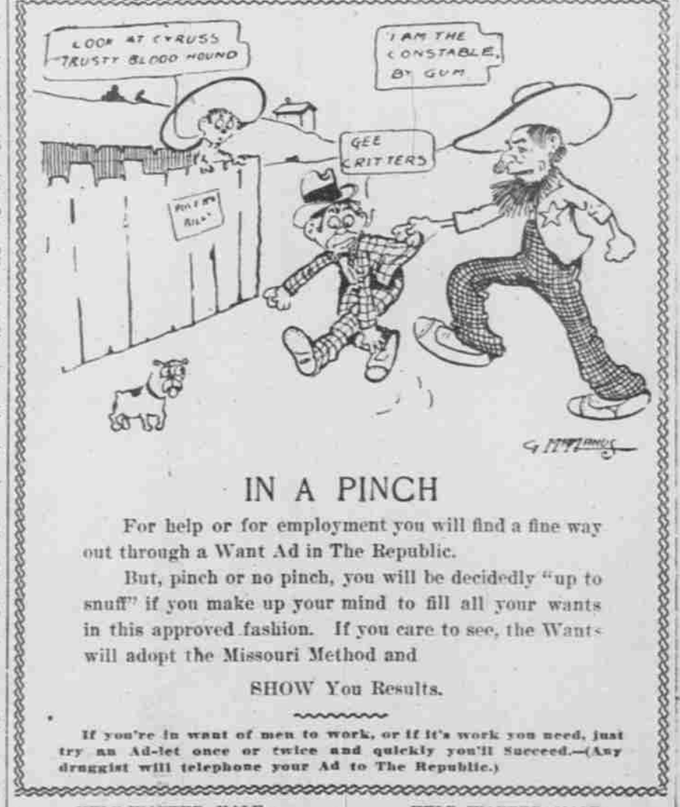

IN A PINCH

For help or for employment you will find a fine way out through a Want Ad in The Republic.

But, pinch or no pinch, you will be decidedly "up to snuff" if you make up your mind to fill all your wants in this approved fashion. If you care to see, the Wants will adopt the Missouri Method and

SHOW You Results.

If you're in want of men to work, or if it's work you need, just try an Ad-let once or twice and quickly you'll Succeed.—(Any druggist will telephone your Ad to The Republic.)

HELP WANTED—MALE.

Boys.

DISHWASHER WANTED—Boy to wash dishes. 4239 Delmar.

ERRAND BOY WANTED—Boy to run errands; about 14. 208 N. Seventh.

ERRAND BOYS WANTED—Two good errand boys. Hesse Envelope Co., 123 Locust st.

HOUSEBOY WANTED—Good, steady, reliable colored houseboy. 4967 West Pine boulevard.

MESSENGER WANTED—Experienced bank messenger; references and bond required. Y 427, Republic.

PORTER WANTED—Colored boy, from 18 to 20 years, porter for barber shop. 2737 S. Jefferson.

Clerks and Collectors.

ASSISTANT WANTED—Bright young man to assist shipping clerk wholesale grocery house; good wages. 1236 Olive.

CLERK, ETC., WANTED—Young men; bill clerk, copyist, office assistant; $10, $8, $7. Leigh Bros., Century.

MAN WANTED—Neat colored man or boy for office work; board and room and small wages. 1724 Washington ave.

OFFICE man, $65; assistant, $40; collector, $60. Bookkeeper, $70; assistant, $50; grocery clerks. Traveling salesmen, $75; exp.; other openings. Miller Employment Company, 919 Olive st.

STOCK CLERK WANTED—Must be well posted in wholesale hat business. J 436, Republic.

YOUNG MEN WANTED—Three young men to run on passenger trains; $14 week. Apply 1320 Olive.

The Trades.

ASSISTANT WANTED—Assistant cutter and trimmer, at once; young man preferred. M. Bond Tailoring Co., 1824 Olive st.

BARBER WANTED—$10 per week. 2905 Delmar.

BARBER WANTED—Good barber at 2901 Park ave.

BARBER WANTED—Barber for Saturday and Sunday. 902 Pine st.

BARBER WANTED—Barber for Saturday and Sunday. 2207 Chouteau.

BARBER WANTED—Barber; Saturday and Sunday. 1903 O'Fallon st.

BARBER WANTED—Good barber; bring tools; steady work. 800 Carr st.

BARBER WANTED—Good barber for Saturday and Sunday. 912 N. Seventh st.

BARBER WANTED—Barber for Saturday and Sunday. 305 N. Leffingwell ave.

BARBER WANTED—A barber for Saturday and Sunday. 2902 Chouteau ave.

BOY WANTED—Experienced boy to feed job press. Vitrey, 108 N. Twelfth st.

BARBER WANTED—For Saturday and Sunday; $4 guaranteed. 922½ Locust st.

BARBER WANTED—For Saturday and Sunday; $4 guaranteed. 3434 Manchester.

BARBER WANTED—Barber; $4 guaranteed; Saturday and Sunday. 2132 Chouteau ave.

BARBER WANTED—A good single barber with tools; steady if suited. 1025 Ann ave.

BARBER WANTED—Barber for Saturday and Sunday; $4 guaranteed. 2020 Franklin ave.

BARBER WANTED—For Saturday and Sunday; wages guaranteed. Apply 1019 O'Fallon.

BARBER WANTED—Barber for Saturday and Sunday; $4 guaranteed; easy trade. 2124 Cass ave.

BARBER WANTED—Experienced barber for Saturday and Sunday; good pay. 904 N. Ninth street.

BARBER WANTED—A good barber for Saturday and Sunday; $3.50; meals guaranteed. 806 Cass ave.

BARBER WANTED—Good young barber for Saturday and Sunday; $4. 1506 S. Vandeventer. Take Park ave. car.

BARBER WANTED—Good, steady barber, single man; 50 cents on the dollar; board and room; good guarantee. Address Dave Minz, 4622 Easton.

BARTENDER WANTED—A reliable bartender; call at once. 8115 N. Broadway.

BUTCHERS WANTED—Ten porkhouse butchers at J. H. Belz Provision Co., 3001 S. Broadway.

CABINETMAKER WANTED—221 Lombard st.

CARPENTER WANTED—Carpenter; strictly first-class jobber. George W. Oliver, 214 N. Grand ave.

CARPENTERS WANTED—Fifty carpenters. Apply to Armour & Co., National Stock Yards, East St. Louis, Ill.

CARPENTERS WANTED—Ten carpenters with tools at King's highway and Washington ave., Saturday morning.

COATMAKER WANTED—First-class coatmaker. 210 Century building.

CUTTER WANTED—For special orders; also one to cut after patterns. Mills & Averill Tailoring Company, Broadway and Pine.

CUTTERS WANTED—Cutters on men's work. Apply to Roberts, Johnson & Rand Shoe Co., Thirteenth and Mullanphy sts.

HELP WANTED—MALE.

The Trades.

CUTTERS WANTED—Cutters and trimming cutters. Apply at once, Roberts, Johnson & Rand Shoe Co., Thirteenth and Mullanphy sts.

FEEDER WANTED—Job press feeder. 822 S. Broadway.

FEEDER WANTED—Experienced job press feeder. The W. F. Burke Printing Co., 314 Olive st.

FIRST-CLASS barber; $12 a week and half over $20. J. P. Steiger, 219 S. Sixth st., Springfield, Ill.

GENTS' TAILOR WANTED—To work on order coats; good pay; come ready to work. H. H. Gray, 1622 Olive st.

GOOD single barber; no student. Address H. Allen, Cairo, Ill.

MAN WANTED—Young man experienced in cabinet-room, to split and help in packing-room in furniture factory. 1528 Poplar st.

MEN WANTED—Young men experienced in machine room, furniture factory. 1528 Poplar st.

MILL HANDS WANTED—Experienced mill hands for warehouse; steady work. Victoria Flour Mills, Main and Monroe sts.

NONUNION MAN WANTED—For job cement work. 3636 Delmar.

PICTURE-FRAME JOINER AND FITTER WANTED—Leslie Art Co., 607 Franklin ave.

PLATER WANTED—To do silver work and repairs. H 429, Republic.

PRESS HANDS and solderers. Apply Miscourt Can Co., 1000 Hall st.

PRESS FEEDER WANTED—Pony press feeder (union); must also feed job press. Louis C. Hesse, 216-18 Market.

STONEMASONS AND LABORERS WANTED—Ten stonemasons and laborers. Clarence and Bulwer aves.

STRIPPERS WANTED—Apply Globe Cigar Co., 1916 Franklin.

TAILOR, ETC., WANTED—Tailor and buttonhole man. 323 S. Broadway.

TAILORS—Merchant tailors, overcoatmakers, furnished coat, vest and pants makers. St. Louis Tailoring Co.

TAILORS WANTED—Two all-around tailors to work inside. M. Bond Tailoring Co., 1824 Olive st.

TAILORS WANTED—First-class tailors; steady employment. Mills & Averill, southeast corner Broadway and Pine.

WEDGER, ETC., WANTED—First-class door wedger; also bench hand. Chas. A. Olcott P. M. Co., 2300 N. Broadway.

HELP WANTED—MALE.

Miscellaneous.

BOY WANTED—Boy or man to work around house. 2332 Pine st.

COLLECTORS, ETC., WANTED—Two collectors, $12 week; also young man to assist in office, $14. 1230 Olive.

DISTRIBUTER WANTED—Man to distribute advertisements. 5807 Suburban tracks, corner Goodfellow.

DISHWASHER WANTED—Good dishwasher at 301 Market st.

DISHWASHER WANTED—The Breitling Restaurant, 411 N. Broadway; upstairs.

DRIVER WANTED—Driver for heavy spring truck; must be sober, hauling flour, groceries, etc. R 431, Republic.

DRIVER WANTED—Young man of 17 to 18 to drive one-horse delivery wagon and working in the store; steady place for willing man. 122 N. Main st.

HANDY man about large office bldg.; $45, $50. Barkeeper, lunchman, saloon hotel porters, $30. Janitor, assistant, store porter, yardman, $35 up. Grocery delivery drivers, grocery clerks, $10. Hotel engineer, fireman, watchman and clerks. Men for wholesale and warehouses, $10 to $15. Col. factory laborers, cob porters, bookman. Carpenters and helpers, machinists and helpers. Delivery drivers, teamsters and freight handlers. Laborers and teamsters; pass to all points. Other places open; all work guaranteed by us. MILLER EMPLOYMENT CO., 919 Olive st.

HOSTLER WANTED—2612 Nebraska ave.