MUNYON!

BREAKS THE RECORD,

HIS MOTTO:

TELL THE TRUTH AND NOTHING BUT THE TRUTH.

Where can you find in the annals of medicine such a complete victory over the old school of nauseating and drastic remedies? A few years ago Prof. Munyon, a man of giant intellect, benevolent purposes and determined character, unfolded his new school of medicine through the medium of the press to the public. Confident in the honesty of his mission, he asked the citizens of the United States to test his remedies "absolutely free," and thereby made the public a jury to decide upon their merits. Thousands of sufferers who never knew what it was to be free from pain bless the name of Munyon, the modern benefactor of the human race.

The unquestionable merit of Prof. Munyon's remedies has stood the test for the past five years, and now the name of Munyon is a household word in every family in this country, proving without doubt the efficacy of his cures and the honest victory he has won against overwhelming odds.

RHEUMATISM CURED.

Munyon's Rheumatism Cure is guaranteed to cure rheumatism in any part of the body. Acute or muscular rheumatism can be cured in from one to five days. It speedily cures shooting pains, sciatica, lumbago and all rheumatic pains in the back, hips and loins. It seldom fails to give relief after one or two doses, and almost invariably cures before one bottle has been used. Price, 25c.

STOMACH AND DYSPEPSIA CURE.

Munyon's Stomach and Dyspepsia Cure cures all forms of indigestion and stomach trouble, such as rising of food, distress after eating, shortness of breath and all affections of the heart caused by indigestion, wind on the stomach, bad taste, offensive breath, loss of appetite, faintness or weakness of stomach, headache from indigestion, soreness of the stomach, coated tongue, heartburn, shooting pains of the stomach, constipation, dizziness and lack of energy. Price 25c.

Munyon's Nerve Cure cures all the symptoms of nervous exhaustion, such as depressed spirits, failure of memory, restless and sleepless nights, pains in the head and dizziness. It cures general debility, stimulates and strengthens the nerves and tones up the whole body. Price 25 cents.

Munyon's Kidney Cure cures pains in the back, loins or groins from kidney disease, dropsy of the feet and limbs, frequent desire to pass water, dark colored and turbid urine, sediment in the urine and diabetes. Price 25 cents.

CATARRH CURE.

Catarrh Positively Cured—Are you willing to spend 50 cents for a cure that permanently cures catarrh by removing the cause of the disease? If so, ask your druggist for a 25-cent bottle of Munyon's Catarrh Cure and a 25-cent bottle of Catarrh Tablets. The Catarrh Cure will eradicate the disease from the system, and the tablets will cleanse and heal the afflicted parts and restore them to a natural and healthful condition.

Munyon's Liver Cure corrects headache, biliousness, jaundice, constipation and all liver diseases. Price 25c.

Munyon's Cold Cure prevents pneumonia and breaks up a cold in a few hours.

Munyon's Cough Cure stops coughs, night sweats, allays soreness and speedily heals the lungs. Price 25c.

Munyon's Female Remedies are a boon to all women. Price 25c.

Munyon's Headache Cure stops headache in three minutes. Price 25c.

Munyon's Pile Ointment positively cures all forms of piles. Price 25c.

Munyon's Asthma Cure and Herbs are guaranteed to relieve asthma in three minutes and cure in five days. Price 50 cents each.

Munyon's Blood Cure eradicates all impurities from the blood. Price 25c.

Munyon's Vitalizer imparts new life, restores lost powers to weak and debilitated men. Price $1.

Munyon's Homeopathic Remedy Company puts up specifics for nearly every disease, mostly for 25 cents a bottle.

SOLD BY ALL DRUGGISTS.

Real Estate Transfers.

ALLEY—3 ft. 5 in., w. s., south of Howard; Wm. F. Rower to Joseph A. Jackson—w. d. ..... $ 100
ALLEY—3 ft. 5 in., w. s., south of Howard; Herman W. Steinbiss to Wm. F. Rower—w. d. 50
BROADWAY—40 ft., w. s., bet. Warren and Benton; C. H. Beckmann to Louise Kronshaar—w. d. 6,000
BROADWAY—86 ft., s. e. in., bet. Madison and Chambers; David W. Veylea to Nathan Frank—w. d. 2,500
CALIFORNIA—25 ft., w. s., bet. Chippewa and Keokuk; Julia B. Chadwick to Adolph G. Hahn—gfe d. 525
COTE BRILLIANTE—25 ft., s. s., bet. Goodfellow and Hamilton; also Vine Grove, 25 ft., e. s., south of Ashland; Emma Wilkening to W. H. Schwiering—w. d. ....
DOLMAN—25 ft., e. s., bet. Chouteau and Hickory; Wm. Piffner to Geo. I. Rogers et al.—w. d. 2,200
ELEVENTH—30 ft., w. s., bet. Morgan and Franklin; Geo. M. Petty to Newton C. Gillham—w. d. 1
ELEVENTH—30 ft., w. s., bet. Morgan and Franklin; Edmund D. Adcock to Geo. N. Petty—qtc. d. 1
FIRST—27 ft. 6 in., bet. Franklin and Morgan; John Nooter and wife to John Nooter Boiler Works Co.—w. d. 5
FIRST—42 ft. 1-2 in., e. s., bet. Vine and Locust; Francis D. Hirschberg to Terminal Realty Co.—w. d. 20,000
FIRST—21 ft. 4¾ in., e. s., bet. Vine and Locust; August Gehner to Terminal Realty Co.—w. d. 20,000
FOURTH—25 ft., e. s., bet. Gratiot and Cedar; Herman L. Nietert to Robert E. Schluter—w. d. 5,800
HANCOCK—50 ft., n. s., bet. Ivanhoe and Jamieson; Wm. Schultz to Jos. Barthelmase—w. d. 250
HICKORY—50 ft., n. s., being a. w. cor. Ninth; Herman J. Krunks to John Wittenstein—w. d. 4,000
ITASKA—50 ft., s. s., bet. Eleventh and Grand; W. N. Sturges to Columbia Wrecking Co.—w. d. 700
KING'S HIGHWAY—60 ft., e. s., being 812 and 814 N. King's highway; Patrick Nolan to John E. Randall—w. d. 14,750
LOTUS—40 ft., s. s., being 4060 Lotus; John E. Randall to William McCarthy—w. d. 6,500
McPHERSON—50 ft., s. s., bet. King's highway and Lake; Wm. L. Atwood to Wm. D. Orthwein—w. d. 3,856
MORGAN—32 ft. 8 in., n. s., bet. Academy and Clarendon; Louis H. Jones to David S. Booth—w. d. 1
OLIVE—75 ft., n. s., bet. Leffingwell and Ewing; John W. Harrison to Moses H. Alexander—w. d. 20,000
PAGE—32 ft., n. s., bet. Academy and Union; Jacob M. Bixler to James A. Stansbury—w. d. ....
SHERIDAN—26 ft. 8 in., n. s., being 2932 Sheridan; Rosewood Realty Co. to Lena Doran Hall—w. d. 2,500
SEVENTH—30 ft., w. s., bet. Lafayette and Soulard; Charles Lowenstein to Jas. A. Shaw—leasehold 1
SECOND—60 ft., w. s., s. w. cor. Spruce; Chas. M. Cherry to the Tontine Loan and Security Co.—w. d. 10,000
SEVENTH—30 ft., w. s., bet. Lafayette and Soulard; Eliza Webb Shaw to James A. Shaw—w. d. 2,250
SIXTEENTH—19 ft., w. s., bet. Franklin and Wash; Mary Ellen McGrath to Wm. J. Murray—tr. d. 430
WASHINGTON—85 ft. 8¾ in., s. s., bet. King's highway and Lake; Norman Brown to Gabriel Morton—w. d. 32,000

Building Permits.

West End Heights Amusement Company, scenic railway; $10,000.

Butchers Meet Ti-Night.

At a meeting of the St. Louis Retail Butchers' Union, to be held at Butchers' Hall, northwest corner of Fourth street and Franklin avenue, to-night, union cards will be distributed to members. Those not holding cards after to-night will not be delivered meat by packing-house teamsters, who belong to the Teamsters' Union. The question of closing meat markets on Sunday after September 1, 1903, will also be decided upon.

Sale Ten Million Boxes a Year.

THE FAMILY'S FAVORITE MEDICINE

Cascarets

CANDY CATHARTIC

10c, 25c, 50c. THEY WORK WHILE YOU SLEEP All Druggists

BEST FOR THE BOWELS

TAKES FIRST HUSBAND'S NAME AFTER DIVORCE FROM SECOND

MRS. LYDIA P. WALDRON,
Who obtained a divorce from her second husband, Jesse C. McCoy, yesterday, and had the name of her former husband restored to her.

Lydia P. McCoy of No. 3004 Locust street obtained a divorce in Judge Foster's division of the Circuit Court yesterday from Jesse C. McCoy, and had the name of her former husband, Waldron, restored.

She said she separated from her first husband, John H. Waldron, in 1897. They were living in Gas City, Ind. She took with her their daughter, Ethel, who is now 12 years old and returned to her mother, who lived in Marion, Ind. Later she went to Fort Worth, Tex., she stated. Waldron obtained a divorce from her in Indiana in 1898.

McCoy and his nephew, she stated, boarded with her and her husband when they lived in Gas City. She said McCoy did not accompany her when she left Waldron, and had nothing to do with the separation.

She said she and McCoy corresponded and that they met in Eagle Pass, Tex., July 1, 1900, and were married.

Waldron, it is stated, did not know where she went when she left him, but located her and obtained possession of their daughter.

He has the child with him in Gas City. She was the only child the couple had at the time of the separation. Another child was born, but died when an infant.

After the plaintiff's marriage to McCoy they came to St. Louis. She said McCoy was jealous and fault-finding, and used to keep her awake nearly all night quarreling with her. He used bad language to her and failed to provide for her, and she was compelled to take in roomers to make a living, she said. She started a rooming-house at No. 2837 Washington avenue.

After her marriage to McCoy she learned that he had been convicted of robbing graves in Denver, Colo., she stated. McCoy did not contest the suit.

She returned last week from a visit to her mother in Indiana, and it was reported among her friends that she would be married to her first husband. She said there could be no marriage without a proposal, and that Waldron had not proposed a second marriage to her. She said she is willing for him to have their daughter. He has a home for her and she has not, she said.

She said the arrangements between her and Waldron in regard to the child are satisfactory. She can visit the child whenever she desires. Waldron has a housekeeper. She said when she visits the child she never meets her former husband, except in the presence of the housekeeper. She had the child with her from February, 1892, until September 5 last, she said.

WIFE'S BODY IN BURNING HOUSE LEADS TO ARREST OF HUSBAND

Firemen Find Mrs. Belle Albert Lying Lifeless on Floor of Blazing Room—Charles Albert Is Held Pending Investigation—Woman's Nose and Ears Show Scratches — An Overturned Lamp Is Discovered.

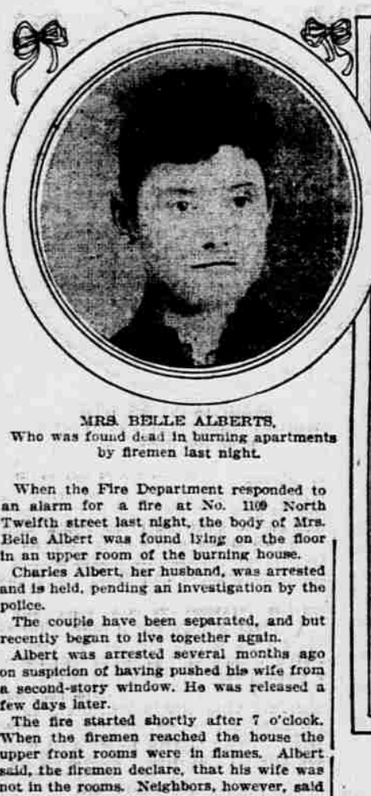

MRS. BELLE ALBERTS,
Who was found dead in burning apartments by firemen last night.

CHARLES ALBERTS,
Being held by the police pending an investigation of his wife's death.

When the Fire Department responded to an alarm for a fire at No. 1109 North Twelfth street last night, the body of Mrs. Belle Albert was found lying on the floor in an upper room of the burning house.

Charles Albert, her husband, was arrested and is held, pending an investigation by the police.

The couple have been separated, and but recently began to live together again.

Albert was arrested several months ago on suspicion of having pushed his wife from a second-story window. He was released a few days later.

The fire started shortly after 7 o'clock. When the firemen reached the house the upper front rooms were in flames. Albert said, the firemen declare, that his wife was not in the rooms. Neighbors, however, said they saw Mrs. Albert enter the apartments a short time before the fire broke out.

Although smoke was rolling from the room in dense volumes a search was made by the firemen. Mrs. Albert was found lying face downward in a corner of the room. She was carried to the street. Doctor R. J. Harris of No. 1201 Biddle street administered restoratives, but the woman was dead.

At the morgue, where the body was taken, scratches were discovered on the nose and ears. It is the opinion of Doctor Harris that death was caused by suffocation.

Sergeant Dowdell and Patrolman James Gahen, who arrived at the house shortly after the fire was discovered, placed Albert under arrest. At first he told the police that the fire was caused by the overturning of a lamp. Later he said that he was not in the house when the fire started.

Near the spot where the body was discovered a broken lamp was found. None of the doors leading from the room were locked, and the police are at a loss to know why Mrs. Albert did not escape.

Mrs. Albert was about 30 years old. She was a daughter of Albert Douglas, a wealthy farmer, living in St. Louis County, near Creve Coeur. About six years ago she married Albert.

After living together two years they separated, she returning to her father. Several months ago they lived at No. 1118 Locust street. She was found lying on the sidewalk one morning, having fallen from a second-story window.

They again separated, but were reunited several weeks ago through the efforts of Patrolman Gahen of the Fourth District. Albert is 40 years old.

MISS SYLVA'S MANAGER ROBBED

Three Thousand Dollars and Member of Company Missing.

Milwaukee, Wis., March 23.—Treasurer Harry E. Nirdlinger of the Marguerita Sylva Comic Opera Company, presenting "The Strollers" here this week, was robbed of cash and notes, amounting in all to about $3,000, at an early hour to-day, the money having been taken from beneath his head while he slept.

It is asserted that Mr. Nirdlinger was drugged before he retired. A member of the company, who slept with Nirdlinger, is missing.

Mother Gets Custody of Child.

Circuit Judge Wood made an order yesterday in the habeas corpus proceedings of Donie A. Kuehn, to get possession of her 10-months-old son, Carl, awarding the custody of the child to her. The writ was directed against Mrs. Kuehn's husband, Carl F. Kuehn, and his parents, Charles L. and Mary H. Kuehn. The petitioner has sued her husband for divorce.

Two Men Assault Saloonkeeper.

Henry Strutman, a saloonkeeper at No. 476 East Davis street, was assaulted in his saloon yesterday morning and sustained scalp wounds. Strutman gave the police information on which Detectives Gaus and Nolan arrested two men at No. 1138 East Marceau street and Richard Gleason of No. 1408 Kelly avenue.

EAST SIDE NEWS.

WILL NOT DELIVER ICE ON SUNDAY'S AFTER APRIL 1.

Belleville Drivers Notify Dealers and the Latter Inform Customers of New Programme.

Beginning on the first Sunday in April, the icemen of Belleville will deliver no more ice on Sundays, no matter what inducement is offered for the work.

An ultimatum has been delivered to the ice dealers by the drivers and delivery men of the various concerns. As a result, ice dealers announce to their customers that they will have to make arrangements to stock refrigerators on Saturdays with enough ice to last until Monday.

The new rule will not meet with general approval, but as Belleville is a thoroughly union town, it is expected that the business men will submit. Without a delivery of ice on Sunday special hardship will be worked on the saloons and the soda and ice cream parlors, where considerable ice is used. It has been argued that families can put in a sufficient supply of ice, but this suggestion does not meet with much favor.

It is generally conceded that the icemen should manage to get Sunday off, but not until recently was the demand made. It has been generally supposed that the citizens of Belleville could not get along without the delivery of ice on Sunday mornings.

CITY TICKET IS COMPLETED.

Nominations for Candidates at April Election Closed Yesterday.

Nominations for candidates at the election in April closed yesterday at Belleville. One set of candidates has been indorsed by the Good-Government League, and this organization has indorsed the candidacy of former Congressman Fred J. Kern for Mayor.

The candidates for the various offices are: Mayor, Fred J. Kern and Edward Haerbig; City Clerk, G. H. Blencke; City Attorney, August H. Baer; City Treasurer, Edward F. Schott and George H. Stolberg; Assessor, Henry Dietrich, Jr.; Assistant Supervisors (four to be elected), August Barthel, Henry J. Frick, John Wamsor, Tim McCarthy, John Rauth, Peter Yung and Adolph Klein; Constable (one to be elected), William B. Davis and Anton Peters.

For Aldermen—First Ward, Henry J. Fredericks, Fred A. Hartnagel and Walter Goss; Second Ward, Fritz Wintor; Third Ward, August Herl, Dom. Falcetti, H. G. Schneiderwind, A. C. Dieckmann and William Yochum; Fourth Ward, William Smith, James Taylor, Louis Kempff, Alex Kuhn and William Warner; Fifth Ward, John A. Bedel; Sixth Ward, Adam J. Kraft and Charles Riedel; Seventh Ward, Christ Knebelkamp, Sam Zulauf and James O. Miller.

PLAYMATES TO BE PALLBEARERS.

Funeral of Hilda Schneider, Who Died From Burns, Will Take Place To-Day

This afternoon the body of Hilda Schneider, the 4-year-old orphan who died Saturday night as a result of burns received Saturday, will be buried in Green Mount Cemetery, Belleville. Services will be held in St. Peter's Cathedral and children playmates of the little one will act as pallbearers.

Hilda was one of six orphan children, the eldest of whom, Emma, is 14 years old. Two years ago the father died and in January of this year the mother died while being cared for at St. Elizabeth's Hospital. Since then the children have tried to get along as best they could. The burden of the household fell on the 14-year-old girl.

Saturday afternoon the children were in the garden near the house, when Emma heard screams from her little sister Hilda. She was ablaze. The older sister attempted to put out the fire, but without success.

The cries of the children attracted Fred Hansman, a neighbor, who hurried to their assistance. He carried the little girl into the house and summoned Doctor Reis. Hilda died Sunday night.

New Suits Are Filed.

New suits filed in the Circuit Court at Belleville yesterday were as follows: John P. Brown vs. Lamaghi Coal Company; damages, $5,000. J. C. Eade Planing Mill Company vs. East St. Louis Lumber Company; appeal.

CELIA'S ALTON AGENT INDICTED.

E. H. Aymar, Commission Company's Representative, Departed.

The Grand Jury of the Jersey County Circuit Court at Jerseyville, brought in a report yesterday afternoon, and were discharged by Judge Owen P. Thompson. The Grand Jury found fifteen true bills, and three not true bills. Among the indictments was one against the Celia Commission Company of St. Louis, charged with keeping a bucket shop.

The St. Louis concern has maintained a Jerseyville office for several months in the National building. The office was in charge of Edward H. Aymar of St. Louis. An indictment was also returned against Aymar. The office was closed a week ago, and Aymar departed from Jerseyville, so that warrants have not been served on either indictment.

Constable James Ontis of Fielden was indicted upon a charge of assault on William Baum of that place.

The other indictments were: John A. Taylor, Robert Sandidge, Frank Kraushaar, selling liquor; Joseph Stewart, assault; George Green, assault; Henry Kreuger, assault; Clarence Sianhoe, larceny; Edward Wilson, robbery; Mord Ritchey, Jr., carrying concealed weapons; William Odenmeyer, carrying concealed weapons; Philip Lape, carrying concealed weapons.

Wilhite-Pierce Marriage a Surprise.

Walter Wilhite and Miss Augusta Pierce, both of Alton, were married Sunday evening at the parsonage of the German Evangelical Church in Henry street, by the Reverend Theodore Oberheliman. The couple tried to keep the affair quiet, so as to surprise their friends. They were engaged to be married reveral months hence.

TRI-CITIES.

MAYOR ROSENBERG ACQUITTED.

Bribery Charge Not Sustained Against Granite City's Executive.

Mayor Julius Rosenberg of Granite City was acquitted of a charge of bribery yesterday at Edwardsville. Rosenberg has announced his intention of again being a candidate for Mayor. He will be nominated at a meeting of the Citizens' party, which will probably be held to-night.

The case resulted from charges made by H. H. Willoughby, an attorney, who claimed that Mayor Rosenberg offered to appoint him if he would give him part of his salary. Willoughby was the only witness.

Attorneys Perry and Williamson, who appeared for the Mayor, moved that the case be dismissed because of insufficient evidence. After arguments, Judge B. R. Burroughs dismissed the case.

Tri-City Notes.

—Cal Scribner and William Anderson had a hearing yesterday before Justice Greathouse. The men are charged with wrecking a Chinese laundry at Venice.

—The Tuesday Afternoon Euchre Club of Granite City will be entertained this afternoon by Mrs. F. M. Cauger.

—Miss Eulah Montgomery of Jerseyville was a guest Sunday of Miss Myra Kirby of Granite City.

—Miss Vina Clump of Madison departed yesterday for Carthage, Mo., to visit relatives.

—Miss Viola Woolsey, who has been visiting friends at Granite City, returned to her home at Virden yesterday.

—An effort is being made to compromise the suit of the city of Granite City against Madison County for $20,000, which it was claimed was expended to care for smallpox patients during the epidemic.

—Robert Bell of Jerseyville has located at Granite City, having secured a position with a local grocery firm.

—Miss Mayme Cordis of Nashville, Ill., was entertained Sunday by Mrs. Garfield Cauger of Granite City.

—Many Tri-City persons will attend the examination of school teachers at Edwardsville next Saturday.

—The Commonwealth Steel Company will put a new milling furnace in operation in a few days.

—The old roundhouse of the Terminal Railroad at Madison is to be wrecked and a large passenger station erected on the site.

East St. Louis Items.

—Master David Quirk Marsh entertained the Rose Bud Club yesterday afternoon at his home in Pennsylvania avenue. Games and music were the features of the afternoon. The little folks who attended were Misses Helen Smith, Helen Bennett, Marjorie Woodcock, Mary Freels, Ruth Belleville, Hannah McSmery, Masters Elliot, Christy, David Marsh, Matt and Arthur Sullivan, Clinton R. Davies and John Freels.

—The name of the Central High School has been changed to the Longfellow School.

—J. V. Combs will speak on "The Plea of the Disciples of Christ" at the evangelistic meeting to-night.

—Phillip J. Kenna of Chicago lectured on "Ireland," under the auspices of the East St. Louis Lodge, Knights of Columbus, last night.

—Horace McDowell of New York will visit relatives and friends in this city the latter part of this week.

—Miss Ella Mae Gaus, daughter of the Rev. and Mrs. Frederick Gaus, and Mr. Ernest Gaus of Chicago, were married last evening at the home of the bride's parents, Rev. and Mrs. Gaus officiating. The bride's father is a prominent Methodist minister of this city.

RUNAWAY HORSES OVERTURN HEARSE CONTAINING BODY.

Animals Frightened by a Train Upset Casket at Funeral of Julius Rodgers of Brighton.

While carrying the body of Julius Rodgers from the church to the Brighton Cemetery yesterday the horses attached to the hearse became frightened at a train on the Chicago and Alton Railroad and ran away, upsetting the hearse and turning over the casket.

Services had been held at the Brighton Catholic Church, the pastor, the Reverend Father Becker, officiating. The procession then took up the journey to the cemetery.

For some distance the road parallels the railroad track. As the procession entered this stretch the Prairie State Express came thundering along. The lead horses started to run. Undertaker Hunt, who was riding on the hearse, jumped to the ground, but not before the wheel horses also became unmanagable, and started to turn around. The casket was thrown into the plate glass in the side of the hearse. On account of the deep mud and with the assistance of the members of the funeral party the animals were gotten under control before the hearse was pulled to pieces. The casket was then removed and placed in a spring wagon and taken to the cemetery.

Rodgers was a prominent German resident of Brighton. He was 60 years old and leaves a family and a valuable estate.

FARMERS KILL MANY MAD DOGS.

Hydrophobia Spreads in Western Part of Jersey County.

Residents of the western part of Jersey County are excited over mad dogs. As a result Supervisors Grant Thompson of Rosedale Township, James Powers of English and Frank Rowden of Richwoods Township have ordered all the dogs in their section to be muzzled at once.

The scare started ten days ago in Rosedale Township, when several dogs, horses and other animals were bitten. Some animal, supposed to be a dog, came to the farm of Richard Schaaf of Rosedale Township during the night and fought his dogs. Nine days later the dogs showed signs of hydrophobia. A goat belonging to Schaaf also went mad. Schaaf killed the goat, as well as his three dogs, but within a day or two the dogs of his neighbors also became mad, and at the same time the horses at several places showed unmistakable signs of hydrophobia.

Among the farmers of the three townships who have killed their dogs as a result of showin signs of madness are James Wedding, Charles Schaaf, Harmon Groppell, Rudolph Walkoff and William T. Spry.

TOWNSHIP TICKETS ANNOUNCED.

Jersey County Democrats and Republicans Name Candidates.

In most of the townships in Jersey County complete tickets have been put in the field by both parties for the township election in April.

The following nominations have been made in Elsah Township:

Democratic—Supervisor, J. B. Reintges; Town Clerk, Charles A. Slover; Collector, W. W. Pulliam; Assessor, George Fessler; Commissioner of Highways, Charles Erb; Trustee of Schools, Michael Fessler.

Republican—Supervisor, R. L. Smith; Town Clerk, William Hunt; Collector, Lawrence Keller; Assessor, John Read; Commissioner of Highways, John Cornelius Trustee of Schools, Robert Gill.

In Jersey Township the Democrats have nominated the following candidates: Assistant Supervisor, Freeman J. Mains; Town Clerk, S. D. Stanley; Assessor, George Rowden; Collector, John A. Perrings; Commissioner of Highways, Frank Bray.

Jerseyville Notes.

—County Clerk Isaac Conlee of Greene County has issued a marriage license to William J. Settles, aged 23 years, and Miss Gusta Hannel, aged 18 years, both of Bridgewater.

—Mrs. Emiline Frost, an aged resident of Rayle Township, Jersey County, is seriously ill at the home of her son, Newton Frost, with apoplexy.

—The Monday Evening Art Club of Jerseyville held an interesting meeting last evening with Miss Winnie Sango. Among the papers were "Tintoretto," by Miss Leresche, and "The Veronese," by Mrs. Charles Du Hadway.

—Mrs. Edward Riand of Newbern died yesterday morning after a lingering illness. She leaves a husband and three children. The funeral will take place on Wednesday morning from the Cumberland Presbyterian Church at Newbern and the burial will be in the Newbern Cemetery.

—Moses C. Stelle of Delhi, Ill., was a visitor in Jerseyville yesterday.

—E. W. Page, president of the Page Bank at Richburg, N. Y., was the guest yesterday of his brother, Editor J. M. Page of the Jerseyville Democrat.

—Contractor Curdle of Alton was in Jerseyville yesterday looking over the streets, with a view to starting the work of paving. Owing to the excessive amount of water in the ground the start on the paving will be delayed for several days.

—Mayor E. A. Belknap of Greenfield, Ill., was a visitor in Jerseyville yesterday.

—John Powell of Jerseyville sustained an injury by falling while inspecting the south sewer, near the residence of A. W. Cross. Powell's foot caught in a wire and he was thrown violently to the ground, injuring his right wrist and arm in addition to other bruises.

—C. J. Jacoby of Jerseyville was a visitor in St. Louis yesterday.

—Mrs. Carrie Stone of Jerseyville stepped into a hole in a bridge near her home and fell to the ground, sustaining serious internal injuries as well as bruises upon the body. Her physician reports that she will be confined to her room for several days as a result.

Belleville Marriage Licenses.

Marriage licenses issued at Belleville yesterday were to Moses C. Keeton, 23, and Mrs. Agnes Mudd, 23, both of East St. Louis; William Elwert, 23, and Lillian Patterson, 20, both of Belleville; Charles Hangsleben, 22, and Ada M. Husk, 18, both of Mascoutah, Ill.

Belleville News Notes.

—John Ackerman and family have moved here from Carlyle, Ill.

—Mr. and Mrs. A. G. Hartnagel have returned to their home in Nashville, Ill., after a visit in Belleville.

—The pupils of the West Prairie School will give an entertainment Friday evening.

—Jake Schnellberger and Miss Emma Johnson were married in St. Louis yesterday.

—The marriage of Miss Lillian Patterson and William Elwert will take place to-morrow evening at the home of the bride's parents.

—The Art Needlework Society will be entertained to-morrow afternoon by Mrs. M. F. Zent and Mrs. Fred Broeck at the home of the former on Pennsylvania avenue.

—Representative J. O. Miller, who has been ill, is reported doing nicely.

—Miss Ella Isselhardy entertained friends in honor of her birthday anniversary yesterday.

J. RAMSEY, JR.'S, DAUGHTER ILL

President of Wabash Will Leave for Egypt To-Day.

Miss Anna L. Ramsey, daughter of Joseph Ramsey, Jr., president of the Wabash Railroad, is critically ill of typhoid fever in Cairo, Egypt.

So serious has Miss Ramsey's condition become that Mr. Ramsey has been cabled to come to Egypt. He will leave this morning from New York on the steamer Kronprinz Wilhelm.

Miss Ramsey and her sister, Miss Helen, with a party, have been on an extensive trip through Europe and the Orient. She was taken ill several days ago in Egypt, while on board the steamer. Mr. Ramsey was notified, but it was at first thought that her condition was not serious. Yesterday a cable was received by Mr. Ramsey from Miss Helen Ramsey, advising him that he had better come on at once.

It is thought that Miss Ramsey, while critically ill, is not in immediate danger, and that Mr. Ramsey's presence is chiefly needed in order that the remaining members of the party may continue on their tour.

BIGGEST MAN IN CHICAGO DIES.

James H. Mahler, a German, Weighed 480 Pounds.

Chicago, March 23.—James H. Mahler, the biggest man in Chicago, if not in the United States, is dead. He weighed 480 pounds, although his height was only 5 feet 10 inches.

Mr. Mahler was the president of a medical concern, and descendant of a noble German family. He was so broad that he could not use the elevated railways nor the Illinois General suburban trains, because of his inability to pass through the turnstiles. Only surface cars having double sliding doors could accommodate him.

All his wearing apparel had to made to order, as nothing in stock sizes was large enough.

Insurance Men's Banquet.

Representatives of the Prudential Life Insurance Company in the West and Southwest will enjoy a banquet at the Planters Hotel this evening. The occasion of the entertainment is a visit of high officials of the company, who are in St. Louis in the course of a tour of inspection of the Western offices. The party includes Doctor Leslie D. Wood, vice president; E. H. McCarter, president of the Fidelity Trust Company of Newark, N. J., also a Prudential director; Cyrus H. Lang, Southwestern manager; Leslie P. Ward, assistant secretary; F. W. Ryan, Western manager; George E. Lane,

FREE TO MEN, AND WOMEN TOO

To the man who wants to regain his youth, who wants to feel like he did when he was budding into manhood, I offer a book which will show him the road to happiness—a book which will give him cou age and enlighten him as to the causes and cure of his troubles. It will point out the pitfalls and guide him safely to a future of strength and manhood. It is beautifully illustrated. It tells what other men have suffered and how they have cured themselves. It is free. I will send it closely sealed, without marks, if you will send this ad. If you are not the man you ought to be, send for it to-day.

I was a sufferer for years from female troubles and a general run-down condition. Your Electric Belt cured me. MRS. F. S. POWELL, 566 Oakley Blvd., Chicago, Ill.

I can now do the hardest day's work without the least fatigue. Your Belt worked a wonderful change in me. EDWARD OLSON, St. Paul, Minn.

My Dr. McLaughlin Electric Belt builds up broken-down men, restores youth and manhood and makes men look and feel strong. It will cure every case of Rheumatism, Nervous Debility, Weak Stomach, Kidney and Liver Troubles, Lame Back, Sciatica, Varicocele, Lost Vitality and every evidence of weakness in men and women. It will not fail, it cannot fail, as it infuses in the weakened nerves the force of life and strength.

Put it on when you retire; you get up in the morning refreshed and vigorous, with courage in your heart and a clear head, full of ambition for your daily work.

I have sold electric belts for twenty years and have kept pace with the times in making improvements. The Belt I offer you today is recently patented, and is a grand one. No burning, no blistering current, a fine regulator and cushion electrodes, a current that feels like the growing warmth all over your body. There is a free electric suspensory with each Belt. It is nice to wear and quick to cure. If you have another kind that does not satisfy you, I will take it in trade. It is curing your neighbors. Don't you think you ought to give it a trial? Saves doctor's bills.

DR. M. I. McLAUGHLIN, 162 State St., Chicago, Ill.

LIPTON PROPOSES AN OLD-FASHIONED STEAMER RACE

English Yacht Owner Says Contest Would Attract Great Interest Among Lovers of Aquatic Sports.

Sir Thomas Lipton, the English yachtsman, who will compete again for the America Cup, has suggested to the Exposition management that a feature of the World's Fair be an old-fashioned steamboat race on the Mississippi River. He believes that it would prove a strong drawing card. The idea, wrote Sir Thomas, grows out of the thrilling descriptions of these races as they used to take place in the early steamboating days on the river.

"I read these descriptions when a boy about the fire belching out of the chimneys and the vessels going forward at a rate which, at that time, seemed almost terrific," said Sir Thomas.

The yachting knight also asks about arrangements for rowing races or matches during the Exposition. He especially desires to learn whether the Mississippi lends itself to this sort of sport. Coming, as it does, from so distinguished a personage as Sir Thomas Lipton, the suggestion for a steamboat race will receive the consideration of the Exposition management.

GERMAN COUNTRY HOUSE ASSURED.

Request Granted for Space in Varied Industries Court.

Commissioner General Lewald of Germany has applied to the Director of Works for permission to erect in the eastern court of the Varied Industries building, a German country house. Commissioner Lewald writes that the famous architects of Darmstadt, Karlsruhe and Stuttgart have agreed on this plan for showing their work.

Director of Works Taylor has granted the space and the series of building interiors of the most modern German types will be shown, including a sitting-room, dining-room, vestibule, workroom and bathroom. Each of these apartments will be furnished with objects of art and use, by prominent German artists and artisans, each room to present a complete and artistic scheme.

NORTH DAKOTA'S $50,000 DISPLAY.

Lieutenant Governor Appointed Executive Commissioner of Exhibit.

Frank White, Governor of North Dakota, writes to the Exposition Company that the Legislature has appropriated $50,000 for the display of products and industries and the executive gives for the first time the names of the Commissioners who will constitute the board in charge of the display. It includes:

Governor Frank White, president; Lieutenant Governor David Bartlett, State Auditor H. L. Holmes, Commissioner of Agriculture R. J. Turner and Warren N. Steele. Commissioner Turner is the secretary of the board and Lieutenant Governor Bartlett has been appointed executive officer, with full power to act for the State.

GREAT EXHIBIT OF MINERALS.

Geological Department's Plans for the World's Fair.

REPUBLIC SPECIAL.

Washington, March 22.—Great preparations are being made by the geological department of the National Museum for the exhibit at the St. Louis World's Fair. The exhibit not only will be the most pretentious in size ever made by the division, but it will be the best selected and most representative collection of minerals ever shown in the country.

Agents of the division have been on the lookout everywhere for unusually fine specimens, and have succeeded in obtaining some that have greatly pleased those in charge of the exhibit. Yesterday three beautiful quartz specimens were received.

The most impressive of the three is of white quartz and came from Hot Springs, Ark. It is hexagonal, about two feet from apex to base and about ten inches thick. The sides of the apex are as smooth as glass and run off to a point which is remarkably near being a perfect point, considering that the crystal has not been touched by hand, and is just as formed in nature. The crystal is beautifully clear, especially toward the top, the only flaw being a slight discoloration, caused by the infiltration of iron.

The second specimen is a quartz crystal from Siberia, which has a peculiarly uniform smoky color throughout and a surprisingly regular conformation from base to apex.

Perhaps the specimen which will receive the most attention is an amethyst geode about two feet in diameter. Agate two inches thick has been hollowed into a saucer-shaped affair, the interior of which is filled with sparkling amethyst crystals of small size, but perfect color. Acid will be used to clean the crystals, and at St. Louis it should be one of the most interesting specimens on exhibition.

"OLD ST. LOUIS" AT THE FAIR.

Early Residences and Stores Will Be Shown on the Midway.

"Old St. Louis," shown by a frontier stockade of the time of the Louisiana Purchase, is a Midway concession which has been granted by the Concessions Department of the Exposition. The names of the concessionnaires have not been announced.

The plan, however, contemplates the erection within the stockade of reproductions of some of the earliest houses and stores in St. Louis. The residences of some of the most famous early settlers will be shown as they existed in those days. Hunters, trappers and friendly Indians will roam the narrow streets and the life and costumes of that period will be faithfully illustrated.

NEW YORK'S PICKED REGIMENT.

Gov. Odell Will Bring to Dedication Companies From All Over State.

Governor Benjamin B. Odell, Jr., of New York State is coming to the dedication with what he claims will make the finest picked militia regiment in the United States.

It will include 1,000 men, being a composite of the most famous marching regiments in that State. One or two companies from each of these commands will be drawn to form the picked regiment. It will represent the military force of the Empire State.

This information was furnished by Adjutant General Nelson H. Henry of New York, who says that he was requested to communicate the Governor's intentions to the World's Fair authorities. The Governor will also be accompanied by his military staff and a large civil bodyguard.

FOR USE OF LADY MANAGERS.

President Requests Department Heads to Prepare Statements.

REPUBLIC SPECIAL.

Washington, March 22.—President Roosevelt, in response to a letter received by him from the Board of Lady Managers of the World's Fair, has addressed the following to the heads of the departments:

"To the Heads of the Departments: The Board of Lady Managers of the Louisiana Purchase Exposition desires a statement prepared showing the work performed by women in the departments, together with their official designations, salaries, etc. It is requested that so far as it will not inconvenience public work such information may be supplied.

(Signed) "THEODORE ROOSEVELT."

Tender of Steamer Accepted.

The Committee on Ceremonies has accepted the tender of the steamer Corwin H. Spencer for the services during the dedicatory exercises.

J. Lawrence Mauran to Lecture.

J. Lawrence Mauran will give an illustrated stereopticon lecture, under the