NEW HOSTESS FOR TEXAS BUILDING.

Mrs. William Christian of Houston, Prominent in Club and Social Circles, to Preside.

ENTERTAINMENT EVERY DAY.

Many Women to Assist in Receiving—Mrs. Applebee Gives Dinner at New York State Pavilion.

Mrs. William Christian of Houston, who enters upon her duties as hostess at the Texas building to-morrow, has prepared an elaborate programme calling for some entertainment every day in the week. Mrs. Christian is one of the most prominent society and club women in the Lone Star State, and her assistants are composed of women well known in club and social circles in Texas.

Mrs. Christian is the wife of a Confederate veteran, Captain William Christian, who commanded a company of Texas infantry. She is recording secretary of the Texas Federation of Women's Clubs. As Mrs. Christian is the only lady Commissioner who had arranged to spend the greater part of the term of the Exposition in St. Louis, and as she had had practical experience as a newspaper woman, the Texas World's Fair Commission selected her as the medium of communication between the different hostesses and the press in general, which duty has been entirely without compensation.

The first entertainment of the week will be to-morrow, when Mrs. Charles Carter of Corsicana will give a song recital, assisted by Miss Maggie Parkhouse of Cisco, pianist. One of the features of the week will be a reception and musicale on Wednesday afternoon to the members of the press of St. Louis and visiting newspaper men.

Mrs. Christian's assistants will be Mrs. Louis J. Wortham, Miss Mary Wortham, Miss Nell Wortham, Austin; Mrs. J. P. Harrison, Miss Vera Harrison, Sherman; Mrs. S. F. Murphy, Miss Eula Gee, Dallas; Mrs. A. B. Scarbrough, Bonham; Miss Jessie Hall, San Antonio; Mrs. W. I. Williamson, Miss Rosa Hite, Mrs. O. T. Holt, Miss Mamie Sheorn, Houston; Mrs. D. J. Price, Miss Kate Hunter, Miss Louise Malloy, Palestine; Mrs. L. J. Polk, Galveston; Mrs. W. F. Gill, Mrs. B. W. Lewis, Mrs. S. J. Wright, Paris; Mrs. B. B. Paddock, Fort Worth; Mrs. Ira H. Evans, Austin; Mrs. Henry V. Keith, Mrs. Hiller, Beaumont; Mrs. T. A. Cheeves, Miss Rosalie Battle, Miss Mattie La Prelle, Marlin; Miss Kate Daffan, Ennis; Miss Georgiana Ochiltree, Orange; Mrs. C. Arthur Williams, Washington, D. C.; Mrs. C. Hinckslooper, Mrs. J. W. Maxwell, Mrs. Will Locher, Mrs. J. M. Arbuckle, Miss Clyde Arbuckle, Mrs. Claude Skeen, Miss Elizabeth Davenport, Miss Leonie Girault, Miss Grace Murray of St. Louis, and Theodora Sturkow of Russia.

At the Texas building yesterday afternoon recitals were given by Theodora Sturkow, the Russian pianist, and Wilbur MacDonald of Dallas, pianist, and Andrew Arbuckle of St. Louis, a brother of Macklyn Arbuckle, the actor, barytone.

One of the most delightful of the many dinner parties which have been given at the New York building was the one last night by Mrs. F. P. Applebee of Wellsville, acting hostess at the Empire State pavilion, to Miss Beatrice Tandy of Nyack and Miss Elizabeth Fisher of Elmira. The guests were Assistant Secretary and Mrs. A. F. Pfau of the New York Commission, Secretary and Mrs. Lawrence Grahame of the National Commission, Mr. Ball of Rhode Island, Grant Thomas of Wisconsin, Doctor Blackmore of Indiana, Senator F. J. Lefevre, Mrs. Charles A. Ball, Seward H. French, Miss MacMackin and Mr. and Mrs. George B. Cowper of New York.

The members of the Executive Commissioners' Association, their wives and friends will enjoy a ride on the Mississippi River next Sunday, the steamer Corwin H. Spencer having been secured. The outing is in the hands of the Entertainment Committee, which is composed of Hal H. Smith of Michigan, chairman; J. A. Yerington, Nevada; G. N. Kingsbury, Rhode Island; Grant Thomas, Wisconsin, and Charles M. Reeves.

W. L. Wright, who is in charge of the horticultural exhibit of Washington, departs to-day for Chicago, where after a stay of several days he will go home. While in Washington, Mr. Wright will make arrangements for adding to the exhibit of the State in the Palace of Horticulture.

W. F. Burdelle, president of the Ohio Commission, who is in charge of the State pavilion during the absence of Executive Commissioner Stacey B. Rankin, has as his guests Secretary of State L. C. Laylin, George Backus and Doctor Rankin of Columbus.

The regular Sunday song service will be given at the Iowa building at 4:30 o'clock this afternoon. Mason Slade, organist, will give several selections, and Luzerne H. Peck, of St. Louis, tenor, will sing. Mrs. W. W. Witmer of Des Moines, wife of the chairman of the Executive Committee of the Iowa Commission, is a guest at the Iowa building, accompanied by her sister, Miss Stein, and daughter, Miss Helen, and Miss Alice King. They will remain at the Fair several days.

For the regular weekly recital at the Arkansas building Tuesday morning, an enjoyable programme has been arranged. Those who will appear are Miss Louise Lake of Fayetteville, soprano; Elvin N. McLeod of Fort Smith, tenor; Miss Mary Ford Hamilton of Texarkana, reader; Miss Nanka Faucette of Little Rock and Miss Fannie Brewer of Texarkana, pianists.

Mr. and Mrs. George Farnell and Miss Farnell were visitors to the Rhode Island building yesterday afternoon. Mr. Farnell is the president of the New England Shorthand Writers. He is here to attend the meeting of the National Shorthand Writers' Association, which begins on Tuesday, when he will deliver an address on the "Physiology and Psychology of Speed Writing."

Little Miss Mildred McNabb of Oklahoma City, who will play "The Oklahoma March" at the celebration of the Territory Day on September 6, was a visitor at the Oklahoma building yesterday. The march is by Mrs. S. Annette Davis of Geary, Ok.

Mrs. Parks Fisher, Commissioner and hostess for Maryland, will give the second of her Sunday 5 o'clock teas this afternoon. Mrs. Fisher will be assisted by Miss Louise Robertson of Baltimore.

Beginning to-morrow afternoon, free stereopticon entertainments will be given in the Alaska building from 3 to 5 o'clock daily. The slides for these entertainments were presented by the Ladies' World's Fair Auxiliary of Nome, and will show the scenes, manners, customs and home life of the Alaskans. Some of the slides will bear particularly upon the Seward Peninsula, which has recently been explored and settled. The entertainments will be given in the West Indian hut, which has been especially fitted up. Mr. W. A. Reed of Treadwell, Alaska, will explain the different pictures at each entertainment.

William Jewell Gets Legacy.

REPUBLIC SPECIAL.

Jefferson City, Mo., Aug. 13.—William Jewell College of Liberty, which was bequeathed the balance left after certain other bequests had been paid out of the estate of Elizabeth Freshour of this county, was ordered paid the sum of $2,593.26 in the Probate Court to-day, when final settlement was made, that amount being the balance. Mrs. Freshour died in Centertown about two years ago, possessed of about a $50,000 estate.

BOHEMIAN COMPOSER OF WALTZES TO LEAD EXPOSITION ORCHESTRA.

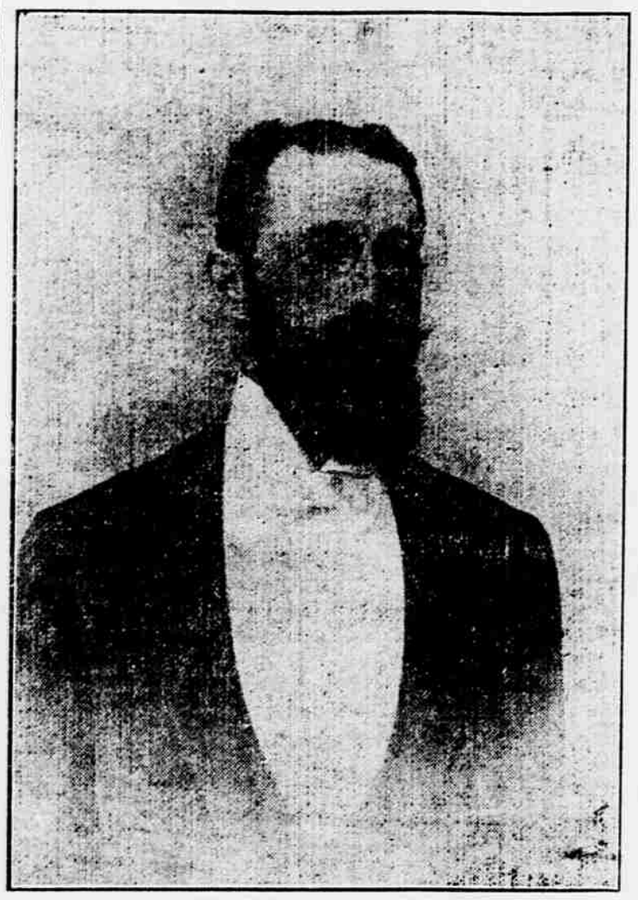

KARL KOMZAK,
Famous Bohemian Orchestra Leader.

Karl Komzak of Vienna, famous as a composer of waltzes, marches and light music, director for more than twelve years of the Austrian Court Orchestra, one of the finest court orchestras in Europe, will make his first appearance in America at the Tyrolean Alps to-morrow evening, when he will conduct the Exposition Orchestra.

Mr. Komzak has been engaged for the balance of the season to direct this orchestra both at the Tyrolean Alps and at Festival Hall in the official concerts given by it, under the direction of the Exposition management.

Komzak was born in Prague, Bohemia, in 1850. His father, who was known as the Bohemian Strauss, was the director of a large orchestra in that city. It was from the Conservatory in Prague that young Komzak was graduated. In 1868, he began his professional career as a musician, playing his first engagement under Gericke, the celebrated leader in Linz. In 1871, Komzak became the leader of the Seventh Infantry Regiment Band in the Austrian Army. In 1882, he was ordered to Vienna to form the orchestra for the Eighty-fourth Regiment, which was organizing. He did so, and with his orchestra revolutionized military music. To such a high state of perfection, did he bring the music that within one year Emperor Franz Joseph of Austria summoned him to Vienna to direct all concerts at the court.

He remained in charge of this court orchestra for twelve years, resigning in 1895, to take life easier. He now resides in Baden, a health resort near Vienna, and puts in part of his time directing an orchestra, which he has made famous throughout the world. As a young man, Komzak was a somewhat celebrated violinist, and he still frequently directs his orchestra with a violin in his hand. Playing waltzes, marches and lighter music is his specialty.

While the Emperor of Germany was being entertained on one occasion by Emperor Franz Joseph of Austria, the German ruler, after listening to the playing of the orchestra, under Komzak's leadership, exclaimed, "The music is wonderful."

"It is my best," replied Emperor Franz Joseph.

Komzak has been the recipient of many decorations of honor from nearly all the Governments of Europe.

TRYING ORDEAL FOR SAVAGES

Scientists Will Begin a Special Study of World's Fair Tribes September 1.

The savage tribes of peoples encamped at the World's Fair will experience the most trying ordeal of all their experiences at the Exposition next month.

Not only are they to be put on exhibition, but they are to be made subjects of study by students who come to visit the Fair.

For three weeks, beginning September 1, Professor Starr of the Chicago University will conduct daily classes at the Indian Government School for university and other students. The hours of the daily class lesson will be devoted to lectures by Professor Starr, and one hour will be devoted to personal study of the peoples in their camp or homes.

Professor Starr called on Professor W J McGee, Chief of the Anthropology Section of the World's Fair, yesterday to make arrangements for the work. Professor Starr, who brought the hairy Ainus from Japan to the Exposition, will devote considerable time of the class work to the study of these primitive people of Japan.

Thirty students from the Chicago University will come to St. Louis at this time to take the course of lectures, and arrangements have been made whereby they will receive credit for this study work from the university.

Included in the study will be the hairy Ainus, the African pygmies, all the tribes of American Indians encamped at the World's Fair and the Filipino tribes.

GERMANY'S EXHIBIT IDEA DIFFERS FROM ALL OTHERS.

Spirit of Patriotism Prevails There Rather Than That of Commercialism.

While other countries and the States of the Union which have exhibits in the Palace of Agriculture are there to advertise their resources and demonstrate the advisability of investments in land in their respective sections, Germany, which has one of the largest displays in the building, has altogether a different object in view.

Germany's idea, according to Richard Riess, superintendent of the food products exhibits, was that every German or German-American who still has patriotic feeling for his old home should find something to remind him of the fatherland, and should have special reason to visit the exhibit together with his family.

With this idea in view, Germany has arranged one of the most attractive exhibits in the building, and it is daily visited by thousands of persons, the scenes reminding those of German birth of their native country, as was desired by the originators.

Following this idea several large paintings have been hung on the walls. The pictures are by famous German painters and represent famous German views, among them, "Frankfort-on-the-Main," by Emil Ziegler; a view of Munich, by Karl Gratz; a view of Nuremberg, by George Piegel; a view of Berlin, by Ziegler, and views of Rudesheim with the Niederwald monument; Elz Castle on the Moselle and Rheingrafenstein on the Nahe, painted by A. Egersdorfer, teacher of landscape painting at the Stadel Art School in Frankfort-on-the-Main.

Each picture is in some way connected with the products exhibited in front of it. That in front of the view of Nuremberg represents the hop culture, and in front of Munich is the breweries' exhibition.

As a background for the wine exhibit are the views of the Rhine, Nahe and Moselle, and in front of the Berlin picture are the liquors, while Frankfort-on-the-Main represents the preserves.

Four statues of female figures in national costumes, modeled by Franz Kruger, occupy prominent space. They represent a girl from upper Bavaria, one from Black Forest, a Hessian maiden and another from the Four Lands.

Superintendent Riess says his country won 125 marks of distinction at the Paris Exposition, and that he expects to do even better here.

ROOSEVELT CABIN LOGS WERE STOLEN

Man From Dakota Says They Belonged to the Northern Pacific Railroad.

"Few persons, not even the President himself, know that the logs of which this cabin is built were stolen," remarked N. S. Lewis, a prominent man of North Dakota, as he looked around the Roosevelt cabin in the Palace of Agriculture yesterday.

"Not long ago I was up in Medora, near which town President Roosevelt's Maltese Cross ranch was located. Sylvane Ferris, one of the brothers from whom the President bought the ranch, told me the story.

"After a short stay in North Dakota for his health, Mr. Roosevelt, then a young man, became fascinated with ranch life and the big game about there, and with his characteristic celerity about all things, he bought the Maltese Cross brand of cattle from Sylvane and Joe Ferris, and retained the brothers in his employ as assistant managers.

"The first thing Theodore Roosevelt did was to order a new log cabin built, and Sylvane Ferris was put in charge of the building. It was necessary to hew a number of logs for the house, and Sylvane and his gang started out to do the work. In hunting for suitable trees along the bank of the Little Missouri, they unexpectedly ran across a number of logs which had lodged in the willows along the bank, a part of a raft which had been floated down from the headwaters of the stream by a tie contractor, who was disposing of them to the Northern Pacific Railroad.

"It was easier to take those logs than it was to other trees," remarked Sylvane Ferris to me "and we fished enough of them out to build the cabin. The logs were hauled to the site where the house was to be, and in a short time the work of building had been completed. President Roosevelt may have thought we worked pretty rapidly to hew the logs in so short a time, but if he had any suspicions he never communicated them. No one mentioned the matter to him, because we all knew the logs would have to be returned and new ones hewed if he knew how the material for his cabin had been procured. We never struck a lick of work on the logs in the Roosevelt cabin now being exhibited at the World's Fair, but, as I said, the President didn't know it."

CONSUL KINGSLAND DENIES REPORT

Honduras Has Not Notified Him of Intention to Abandon Fair.

L. D. Kingsland, Consul General for Honduras at St. Louis, yesterday denied the published report that the Honduran exhibit at the World's Fair would be abandoned. Mr. Kingsland says that Senor Cordovam, who was represented as having been recalled from St. Louis to Honduras, has never been stationed at St. Louis, being now Consul General for Honduras, residing in New York City.

N. S. Reed, the Commissioner to the Fair from Honduras, is now away from the city on leave of absence, according to Mr. Kingsland, and the booth is in charge of Alexander Bauer. Mr. Kingsland states that he has not been notified of any intention on the part of the Honduran Government to abandon its exhibit, nor has he been notified of any disturbance in the Republic.

COSTS NOTHING TO GET IN.

Three Prisoners Enter the World's Fair Grounds Without Pay.

John M. Dougherty, No. 5959 Highland avenue; James Rogers, No. 3510 Kossuth avenue, and John Comiskey, No. 223 South Jefferson avenue, are the names and addresses given by three men who were admitted to the World's Fair grounds last night, without having to pay 50 cents or give a pass.

The trio were the prisoners of Sergeant Sullivan and Patrolman Collier, and, although they escaped the payment of the admission price to the World's Fair, they may have to produce considerably more in police court before they are out of their trouble.

It is charged that Dougherty, Rogers and Comiskey disturbed the peace in one of the restaurants outside the Administration building. They were taken to the World's Fair Police Station and, being the guests of Sergeant Sullivan and Patrolman Collier, did not have to pay to get in.

TO RECOMMENT BEST PIKE FEATURES.

Executive Commissioners Will Prepare List of Concessions for Benefit of Visitors

SOME COMPLAINTS ARE MADE.

No Answer Made to Communication of Association on the Subject of Alleged Overcharges.

For the benefit of visitors to the World's Fair the Executive Commissioners' Association is having prepared a list of concessions on the Pike, including shows and restaurants, which in their opinion are worthy of patronage.

A thorough investigation is now being made by a committee, and the list, when completed, will be distributed at the various State and foreign buildings. The Executive Commissioners' Association is composed of the representatives of practically every State, and several of the foreign Governments, which have exhibits at the Exposition.

The members of the association have felt that one of their duties is to protect visitors from their respective States and countries, and in line with such duty have considered many complaints concerning the character of several places of amusement and overcharges indulged in at restaurants on the Pike. The Commissioners had the complaints reduced to writing.

Several weeks ago a committee of investigation, composed of J. A. Yerington of Nevada, president of the association; Stacey B. Rankin of Ohio and F. R. Conaway of Iowa, secretary, was appointed. The committee states that the complaints for the most part were well founded, and a communication calling attention to what they considered impositions upon the part of the concessions was addressed to the Concessionaires' Association. No attention has been paid to the letter, the Commissioners say.

The Commissioners' Association, having failed in their purpose, now state that they will protect their visitors. Further investigation will be made by the committee, and concessions which in their opinion are objectionable will not get a place on the list which they will recommend.

The association makes the point, too, that visitors to the Fair, who are here for a limited time only, cannot attend all of the shows nor patronize all of the restaurants on the Pike, and for this reason only those which are the best and where fair and courteous treatment is secured should get the patronage.

FAMOUS TRAINER TALKS OF DOMESTICATING ANIMALS.

Herr Boger Says Lions and Other Wild Beasts Lose Intelligence. If Not Jungle Bred.

"Is it possible to thoroughly domesticate a lion or a tiger?"

This question was addressed to Herman Boger, the trainer of the big mixed group of animals in the Hagenbeck show on the Pike. His collection consists of five tigers, three lions, two leopards, two pumas, two polar bears and five German boar hounds. With the exception of the dogs all of these animals were born in the wilds.

Herr Boger, who speaks little English, had just emerged from the big steel cage that occupies the center of the stage. His animals had been exercising for a half hour or so. They seem to appreciate the fact that they were not there for exhibition purposes, and could do pretty much as they pleased. Boger carried no whip, and for the once it seemed that the life of the animal trainer was not fraught with any great perils.

"You see them at their best now," said the trainer. "They are on their good behavior. They know that no performance is to be given. Were I to bring some paraphernalia into the ring and start a rehearsal their attitude would change at once. I see what has prompted your question. You imagine that because this group of animals has been taught to live together in peace and harmony the idea might be carried a little farther—that the lions and tigers and polar bears can become so accustomed to human society that they will forget all of their jungle tricks. Consider, if you please, that I am the only man that has ever ventured into this cage. Day and night for five years I have handled these beasts until, I presume, they consider me one of them. Let another man attempt to go among them and they will forget all of their training and be as savage as they make them. Animals that are born in captivity are but little less ferocious than those born in the jungle. On the other hand, they seem to lack intelligence."

ARRIVING FOR SCIENCE CONGRESS.

September Gathering Will Bring Greatest Experts in World Together.

Foreign delegates to the International Congress of Arts and Sciences arrived in New York yesterday, and other delegates are expected to arrive from now on in increasing numbers. Many of the foreign delegates intend to tour the country until the date for the congress, September 19–26.

This congress will bring together the most celebrated authorities on every subject of human knowledge in the world. President Nicholas Murray Butler of Columbia University will preside and such men as President Harper of the University of Chicago, Harry S. Pritchett of the Massachusetts Institute of Technology, and Herbert Putnam, Librarian of Congress, will be members of the Administrative Board.

The congress will be divided into twenty-four departments and 128 sections; each department will take up the consideration of some general branch of science, while each section will narrow the consideration to the special lines of that general subject. The heads of departments and sections will be the foremost authorities in the world on their subjects, and the reports will constitute a compendium of the most advanced thought of civilization upon all topics.

MEXICAN BAND TO REMAIN.

President Diaz Orders Musicians to Stay Till World's Fair Closes.

The famous Mexican Artillery Band, which is now playing at the World's Fair, has been detailed by President Diaz, complimentary to the Exposition, to remain here till its close.

The organization is regarded as the best in Mexico, being popularly known there as "The President's Band," and its presence at the Exposition will add materially to the music features offered by the Exposition.

At present the band is giving regular concerts in Machinery Gardens every afternoon and evening and attracts large crowds. The leader is Captain Ricardo Pachico.

LARGE AUDIENCE AT CONCERT.

Herve Dwight Wilkins Demonstrates His Ability as an Organist.

The organ recital in Festival Hall yesterday morning by Herve Dwight Wilkins of Rochester, N. Y., attracted an immense audience. A feature of the programme was a fantasia, composed by himself, entitled "Auld Lang Syne," a series of short pieces containing strains from the favorite Scotch melody. The opening selection was an "Allegro from the Fourth Sonata," by Alexander Guilmant, the famous French master, who will appear at the Exposition next month. To-morrow's recital will be given by Hamlin Hunt of Minneapolis, Minn., at 11:30 a. m.

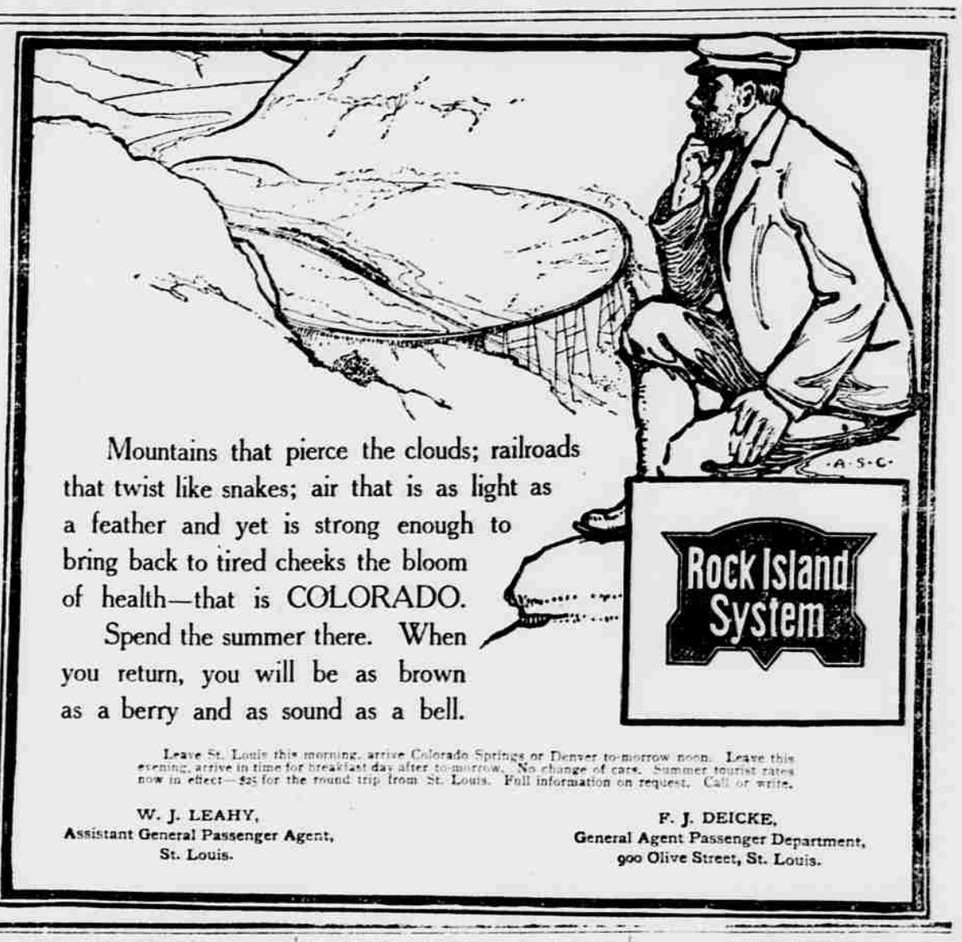

Mountains that pierce the clouds; railroads that twist like snakes; air that is as light as a feather and yet is strong enough to bring back to tired cheeks the bloom of health—that is COLORADO.

Spend the summer there. When you return, you will be as brown as a berry and as sound as a bell.

Rock Island System

Leave St. Louis this morning, arrive Colorado Springs or Denver to-morrow noon. Leave this evening, arrive in time for breakfast day after to-morrow. No change of cars. Summer tourist rates now in effect—$25 for the round trip from St. Louis. Full information on request. Call or write.

W. J. LEAHY,
Assistant General Passenger Agent,
St. Louis.

F. J. DEICKE,
General Agent Passenger Department,
900 Olive Street, St. Louis.

VISITORS REGISTERED AT STATE BUILDINGS.

The following visitors registered at the State buildings yesterday:

MISSOURI.

C. W. Fore, Stewartsville; Belle Norris McCartney, Maysville; Gertrude Knight, Huntington; Earl Vance, Albany; Mrs. Clint Wills, Smithville; Miss Anna Smith, Nashua; Mae J. D. Lind, Linkville; J. B. Clark, Vandalia; John W. Ogle, Springfield; Mrs. J. V. Nadeau, 95 years, Warren; Mrs. E. J. Hayes, Wakenda; Mrs. S. E. Stephens, Mildred Stephens, Laurenda Darby, Tinkie Darby, Burdie Shoemaker, Maggie Duvall, Clinton; Josiah Gooden, Kirksville; Carrie Courtney, Sedalia; Mrs. R. L. Jackson, Holden; John R. Barrett, Alle M. Barrett, Springfield; W. A. Hinton, Gentry; Mrs. W. E. Ferrell, Holden; Mrs. William Klecan, William Klecan, St. Joseph; Mrs. E. Kelly, James Kelly, Mary E. Kelly, Sarah Kelley, Anna T. Kelley, Eleanor Kelly, Kansas City; A. C. Meyer, Mary Wayer, Otto G. Wayer, Clara Wayer, Springfield; F. Wullschleger, Lizzie Wullschleger, Wentzville; Joe Wichaur, Martinsburg; Clara Grubel, Ida Grubel, Springfield; W. Bolove, Shelbina; Henry Mohrhart, Warrenton; Nell Tabb, Kansas City; Ruth Ward, Jerry F. Ward, Kansas City; John Moseley, Jefferson City; Mrs. W. B. Winn, Mary Robinson, Mrs. Joseph Mercantell, Marie Antoinette McDonnell, Kansas City; E. L. McDonnell, Mrs. J. M. McDonald, Leander G. Cutting, E. Grace Crooks, Lilla Crooks, Porter Craig, W. D. Craig, Howard F. Kreikel, Mrs. G. Kreikel, Maude Youngs, Nellie Harbaugh, V. R. Withrow, Sr., Vincent R. Andrew, Anna E. Fandles, Minnie Martin, Ida Mitchell, Carrie C. Brun, L. D. Cooper, Mrs. L. D. Cooper, R. McGrade, Mrs. E. McGrade, Kansas City.

ILLINOIS.

Newton Charles Lipscomb, Charleston; N. W. Draper, Mayberry; Laura Collins, Stella Collins, L. C. Collins, Mrs. L. C. Collins, Jacksonville; Eliza Howard, Kansas; G. W. Parcchen, Kell, Thomas Stenhouse, Chicago; James J. Kelly, Springfield; Roscoe C. Cox, Sherman; Mrs. H. J. Petit, Carmi; Peter Nolinor, Chicago; Daniel H. and Martin S. Illey, Newton; Mr. and Mrs. O. P. Spencer, Lima; A. J. Flood, Chicago; Rose Gilmore, Saybrook; J. H. Sauder, Peoria; Carrie Shipley, Anna; George W. Sprenger, Peoria; C. W. Chilgren, Galesburg.

KANSAS.

May Mackey, Rosedale; Ruth McDonnell, Holton; N. John and Mary McAlion, Kansas City; Florence Nelson, Jamestown; Margaret and E. T. Nichols, Westphalia; Mr. and Mrs. A. E. Nicholson, Salina; Mrs. Gertrude and Lucile Otto, Independence; O. S. Owen, Topeka; F. L. Osborn, Holton; Emma and Jacob Powers, Bellepaine; J. M. Porter, Miltondale; J. E. Pooker and wife, Toronto; Mrs. E. L. Porter, Pittsburg; H. R. Reed, Atchison; Mrs. O. O. Riggan, Alton; Mrs. R. S. Rush, Pittsburg; Mrs. Alice and C. G. Boyer, Wichita; Mrs. Geo. and Jay Roach, Topeka; Daniel L. Reem, Ottawa; Mr. and Mrs. W. A. Wanserin, Independence; Mrs. Ella Robinson, Great Bend; Eve Walker, Minneapolis; Edwin Webb, Topeka; Adetha Washburn, Ottawa; Mr. and Mrs. G. W. Yates, Chanute; Carl H. Young, Wellington; E. B. Marvin, Minneapolis; Helen Meyers, Fort Scott; E. D. Moor, Cuba; Hortense and James Meyers, Fort Scott; H. G. Marvel, Hiawatha; F. A. Mitter, Salina; Mrs. J. Mann, Bonner Springs; Mr. and Mrs. F. Bell, Meyers; Topeka; Mr. and Mrs. M. L. Morgan, Parsons; Ora Mae Morris, Wichita; Kate Morrison, Emporia; Ed Miller, Salina; H. M. Mahan, Arkansas City; Maude, Ella and R. Tepman, Kansas City; Emma Tree, Wellington; H. Travis, Atchison; Martha and Minnie Tupkins, Kanopolis; Captain L. Vastine, Nels city; Anna, James and Roberta Vincent, Wichita; Willis and Albert Van Sant, Chanute; C. A. Walker, Augusta; O. E. Wright, Eunice Wright, Concordia; Belle Wilson, Winchester; Ora L. Wheeler, Norton; Clara J. White, Atticus; Alice N. Westing, Salina; Lyman Treadwell, Pittsburg; J. H. and J. C. Willetts, La Harpe; Ben Wallack, J. W. Wallack, Effingham; Mr. and Mrs. J. N. Wilkinson, Emporia; A. S. White, Pittsburg.

OKLAHOMA.

T. A. Church, Ferry; Mrs. J. W. Powers, Mrs. A. E. Hiteman, Orlando; Sadie Willford, Webster Willford, J. B. Willford, Guthrie; E. S. Moody, Okeene; Mr. and Mrs. O. F. Dillman, Kingfisher; Mrs. Gibb, wife and daughter, El Reno; Sisters of Mercy, Shawnee; Mrs. Effie Thomas, Redpoint; Mrs. May Crawford, Miss Villa Crawford, Tonkawa; G. L. Thomas, Redpoint; Eric Burton, Enid; Mrs. W. W. Wilken, Kildare; Armanda Lewright, Mary Lewright, Maud Lewright, Ames; Genevieve R. Goode, Chilocco; A. R. Hanna, Branan; E. F. Platt, Moore; Mrs. Jeffers, New York; Mrs. Ford, Oklahoma City; Doctor G. W. Woodward, wife and son, Snyder; F. W. Howell and wife, El Reno; John G. Lindsay, Norman; T. E. Walker, Pawhuska; Mrs. Alice B. Hogan, Cushing; R. H. Foster, Oklahoma City; Mrs. Ella Drummond, C. N. Bridges, Keystone; C. H. Conred, Orange; R. F. Bowman, Randolph; E. E. Pauly and family, Edmond; E. A. Hildebrand, Erie; Mrs. Ida Hurlburt, Pond Creek; Mrs. Steer, Norman; F. R. Sanford, Oklahoma City; John Selstrom, H. J. Tearney, Guthrie; A. L. Speer, Perry; J. A. Farris, Sallie M. Farris, Cora A. Farris, Jefferson; Norval Summers, Norman; Mrs. J. P. Hammond, Sara Gabriel, Newkirk.

INDIAN TERRITORY.

T. M. Cook, Vinita Frances Davis, Chickasha; J. J. Kirkpatrick, South McAlester; J. A. Evans, Atoka; W. A. Garman, Sapulpa; G. A. Grove, South McAlester; Mrs. Ida Grace, South McAlester; Fritz Minman, Muskogee; Mary Ferguson, Wagoner; R. W. Harrison, Wagoner; Estelle Brown, Chelsea; H. H. Brown, Chelsea; Grace Stanford, Muskogee; A. C. Kennedy, Brighton; E. R. Epstein, Roff; L. Randal, Ardmore; Mr. and Mrs. Bindheatat, South McAlester; W. H. Swine, Muskogee; W. W. Swine, Jr., Muskogee; R. Harr, Jr., Rufapadale; W. M. Mincey, Durant; J. D. Haden, Durant; G. Miles, Poteau; W. S. Vernon and wife, Coneta; G. Y. Denham, Muskogee; H. M. Matchorn, Sapulpa; M. E. Brown, Lehigh; C. J. Creninger, G. S. Creninger, A. Creninger, Vinita; M. G. Clarke, Okmulgee; V. I. Horton, South McAlester; J. C. Willey, Chickasha; G. F. Marle, Centabria; Mrs. L. A. Willey, Chickasha; Mamie Gersin, Burlington; Etah Carter, Fort Gibson; J. L. Miller, Allen; J. M. Crumley, Allen; O. E. Gill, Milburn; H. D. Staif, J. N. Parks, Allen.

TEXAS.

Mrs. J. H. Alford, Austin; Mrs. John E. Forrester, San Antonio; James M. Sears, Valley Mills; W. E. Kellum, J. C. McKeage, Hico; Mrs. John Robinson, Valley View; R. E. McKenzie, San Marcos; Etah Carter, Fort Gibson; Jennie Curtis, Dallas; J. V. Hoggard, Henderson; C. H. Earnest; Martha Earnest, Juartha Shraphn, Isla Best Loomay, Colorado; S. E. Edwards, Seymour; Mrs. S. P. Coughlin; S. P. Coughlin; Charles Coughlin, Houston; J. P. Ryan, Long View; W. T. Murrill, Mrs. W. T. Murrill, Palestine; Mrs. J. C. Hubbard, Miss Clara Hubbard, Weimar; Mrs. N. C. H. Calvert, Denison; Ora Angle, Cleburne; Nora Munson, Viola Munson, Dennison; M. A. Borman, Austin; Loula N. Nathan, Lillian Nathan, Rock Lake; Mrs. J. A. Mann, Miss Nonie Adams, Bryan; Jas. F. Pollin, Fort Worth; L. E. Frank, Jacksonville; G. C. Patsch, Longview; J. A. Mendy, Mrs. J. A. Mendy, Corpus Christi; C. M. Barron, Mrs. Coffey, R. Duffy, Paris; Wm. L. Hoefgen, Mrs. William L. Hoefgen, San Antonio.

KENTUCKY.

Mrs. J. B. Huffman, Lexington; Miss Kate Ward, Monitor; Mrs. M. E. Dunn, Louisville; Reuben Rowland and wife, Paducah; M. Rogers Rventinger, Parkland; Mrs. C. F. Honaker; Miss Annie Gilbert, Miss Cassie Honaker, Lulbegrin; James Nicol, Frankfort; Minerva Adams, E. S. Evans, Hardstown; J. W. Toombs, Slaughtersville; Herbert H. Harris, Paducah; Mrs. F. G. Smith, Betty Brooks Smith, Louisville; Byron Hester, Mayfield; B. B. Grady, M. M. Graves, Robert L. Graves, Mrs. Is Glover, Trenton; Sam Hisle, Richmond; R. F. Conway, Mrs. Mary L. Conway, Glasgow Junction; J. W. Davidson, Georgetown; G. De Lancey, Calhoun; Sallie Day, Will Park and wife, Dick Waterfield and wife, Covington; Doctor Charles W. Dixon, Louisville; Lloyd Curlis, Brooksville; Miss Annie Robey, Miss Mayme Lina, Miss Ida Scherzinger, Henderson; Mrs. G. H. Cheek, Port Royal; J. E. Robertson, Jesse R. Poage, Brooksville; Charles E. Lausch, Lancaster; William W. Jackson and wife, Paducah; Elizabeth Hash, Lillian Hash, Lulbegrin; Terrell Fuller, Mayfield; James W. Van Dever and wife, Cynthiana; Charles M. Slayden, Trenton; Jerrell Dorman, Kate Dorman, Nicholasville; Nannie Majors, Poole; Mrs. James P. Smith, Armitada C. Smith, Eleanor Smith, Hebbertown; L. S. Harris, Clinton; Frank Rice, Jr., Richmond; Mrs. O. G. Hille, Lucille Hille, Hopkinsville; Dabbie Taylor, Mayfield; Elmer J. Allman, Newport; Mrs. J. E. Gregory, Carbondale, Gregory, Louisville; James F. Oldham, Ruth Oldham, Mrs. Lula E. Oldham, Hopkinsville; W. C. Oldham, Falmouth; Gertrude Oldham, Bowling Green; C. H. Mallery and wife, J. B. Boyd, Fred E. Hoertel, Louisville; J. F. Burles, Broadbent; Mary Price Miller, Shelby Jett, Jr., Mrs. Shelby Jett, Richmond; J. H. Ballaw, Mary Gartney, William Dietzman, Cue Dietzman, Louisville; A. L. Solomon, R. F. Thomas, Hodgenville; Miss Anna Sullivan, Miss Maud Bostock, Charles Boegl and wife, Miss Amelia Boegl, Louisville; W. H. Cain, Bardwell; Glen D. Vanetten, E. Phillips, Paducah; Williams S. Weatherford and wife, Covington; Mrs. Ada T. Byrd, Pewee Valley; Elizabeth Roberts, Pearl Goatley, Ola Goatley, Mrs. M. E. Roberts, Lel Roberts, Springfield.

TENNESSEE.

Laura Kohlberg, Mrs. S. A. Kohlberg, Viola Kohlberg, Memphis; Julius A. Nelson, Mrs. Julius A. Nelson, Knoxville; Laura Belle Malone, Anna E. Green, Elizabeth W. Andrews, Louise Stanley, Nashville; James McClure, Union City; Lilyan N. Truss, Mrs. G. S. Beard, Mrs. J. N. Miss, Jackson; Zulu Smith, Reverend G. W. Evans, Newbern; W. C. Morgan, Savannah.

NOTES OF HAPPENINGS AT THE WORLD'S FAIR.

—A commission has been appointed by President Palma of the Cuban Republic for the purpose of visiting the World's Fair, and reporting upon the improvements that have been made in agriculture, chemistry, applied mechanics, public instruction and public hygiene. The commission is made up of the following men: Doctor Enrique Loy Varona, Doctor Carlos de la Torre, Chemical Engineer Carlos Theze, Civil Engineer Manuel D. Diaz and Agronomical Engineer Ramon Jimenez Alfonso. The party will leave Cuba early next week.

—Victor Munoz, a writer on the El Mundo, Rafael Conte of the Diario Marina, and Miguel Planas of the La Discusion, all of Havana, and many other newspaper men and women of Cuba, are visiting the World's Fair. Mr. Estrada, the Commissioner General, says that the Cuban newspaper representation at the World's Fair has always been very large.

—Lieutenant C. Sidney Haight, Military Secretary of the Exposition, to-day received a silver cigarette swage, made from two of his military friends. The stick was a mark of esteem from Majors James Miles and Albert F. Lotz of the First Illinois Regiment. It is hallmarked on the cartridge, a single bar was a mark of the rank of First Lieutenant, and having a silver head with crossed sabers, and the words "Fourth U. S. Cavalry," Lieutenant Haight's regiment.

—The list of jurors from Italy, which will judge the Italian exhibit at the World's Fair, has been received at the Italian Pavilion.

—Next Thursday, August 18, will be "Light Opera Music Day" at the Fair. The various bands playing for the Exposition will all render programmes of bright, snappy music, on this day no heavy classics will have a place in any of the concert programmes. Well's Band, the Boston Band and Phinney's United State Band will take part in a single hour on the various band stands on the grounds. In addition to this, those in charge of the daily concert programmes in the various State buildings and at the Inside Inn Band Stand, will observe by the Bureau of Music to observe the same order in the selection of their numbers. These buildings include the Missouri, Indiana, Texas, New York and Iowa buildings. At 7:30 p. m. there will be a "massed band" concert in Machinery Gardens, participated in by all the bands playing under the direction of the Bureau of Music. The programme will observe the usual order of the day, and consists entirely of light opera music.

THREE Y. M. C. A. SERVICES.

One to Be Conducted in Spanish for the Mexican Band.

Three services will be held at the Young Men's Christian Association camp on Olympian way at the World's Fair grounds to-day.

The morning service at 10 o'clock will be conducted in Spanish for the benefit of the Mexican Band, by Senor A. B. De Rcos, assisted by Doctor Mary McLean. A general song service will be held at 3 p. m., and the evening service will be preceded by a song service beginning at 7:00 o'clock, after which Mr. Willis R. Hotchkiss, who has just returned from a seven years' sojourn in Central Africa, being the only white man among a million and a half of savages, will deliver a lecture. During the evening service Frank H. McConnell of the University of California will render a number of solos.

NERVOUS
Fretful, Weak, Careworn
People and Brain-workers should use
NERVAN
TABLETS

They induce restful sleep. Cure Stomach, Kidney, Liver and Bladder Troubles, and produce Plumpness, Strength and Vitality.
SOLD BY RABOTEAU DRUGGIST