ATHLETICS

M. A. C. and St. Louis University Track Teams Depart To-Night for Louisville.

BASEBALL

Spring Series Between Browns and Cardinals Commences To-Morrow at Sportsman's Park.

GOLF

Tournaments Have Been Arranged for Local Golfers by City Golf Association.

FLORAL KING WON IN A BIG GALLOP

Favorite in Panama Speed Contest Ran Over Arch Oldham and Lucy Young When Real Racing Began.

REPUBLIC SPECIAL.

New Orleans, La., March 30.—One of the best sprint races that Secretary Kilgo has been able to provide since the meeting began, featured the racing at City Park to-day. With such sprinters as Lucy Young, Floral King, Arch Oldham and others that have been knocking about the front ranks of the short distance performers during the winter engaged, the race promised something out of the ordinary and the running was up to expectations.

Floral King, of course, was favorite, and Lucy Young was the natural second choice, and for some undecipherable reason the others might have been had at the better's price. Handicapping of the finest sort could not have arranged a better contest than the race produced. Lucy Young showed something of her phenomenal speed and Arch Oldham gave evidence of that Kansas breeding common to all the young horses from that State. When they were done with front running the class of Floral King asserted itself and he plodded along into an easy victory, with Arch Oldham second and Lucy Young third.

The race, so far as Floral King was concerned, was in the nature of a tryout for his match with Gold Rose on Saturday and he qualified for his position of favoritism for that event. All down the card the favorite players, who were willing to accept short prices, had a festival, four pronounced choices winning and only one outsider, Rudabek, coming in to jar the expectations of the form followers.

Granada was backed into favoritism in the first, and, with Nicol to help him, it was an easy race. The second race was spoiled by a very bad start in which the field, including the three first choices, were left at the post, and then, in the scramble between the outsiders, Rudabek, at 25 to 1, returned the winner.

Lord Dixon was at a prohibitive price in the third, and he won largely through the carelessness of McLaughlin, who rode Pilla, the only possible contender. Had the latter been kept in the straight path, she might have won, but McLaughlin had the wide turn notion when he came to the stretch in front and allowed Lord Dixon to save enough ground to assure a victory.

Nicol's superiority over Gannon settled the fifth for the odds-on favorite. Gigantic, and Blan, with J. Kelly up, easily won the sixth.

PANAMA SUMMARIES.

Weather clear; track fast. Summaries:

First race, four furlongs—Granada, 108 (Nicol), 7 to 5, won; Prince Olent, 106 (Foy), 8 to 1, second; Jurist, 103 (Gannon), 8 to 5, third. Time, :49. Darling, Marimbo, Show Down, Sister Edith and Gravdal also ran.

Second race, seven furlongs—Rudabek, 97 (Bridewell), 25 to 1, won; Heritage, 110 (Nicol), 15 to 1, second; Orderly, 107 (Munro), 25 to 1, third. Time, 1:29 2-5. Trinity Bell, Monster, Rightful, Tweemod, Redcent, Rampoon, Sir Mars and Brownville also ran.

Third race, six and one-half furlongs—Lord Dixon, 107 (E. Morrison), 7 to 5, won; Pilla, 107 (McLaughlin), 6 to 1, second; Baril, 112 (T. Walker), 9 to 1, third. Time, 1:22 1-5. St. Resolute, Calendula, Lilla Waggoner and d'Artagnan also ran.

Fourth race, five furlongs—Floral King, 117 (Gannon), 1 to 5, won; Arch Oldham, 105 (Foy), 20 to 1, second; Lucy Young, 92 (J. Henderson), 3 to 1, third. Time, 1:01 3-5. Charlie Dixon, John Lyle and Soundly also ran.

Fifth race, one mile and seventy yards—Gigantic, 104 (Nicol), 3 to 10, won; John Doyle, 107 (Gannon), 7 to 1, second. Time, 1:48 2-5. Rhyl, Prince Richard, Sonneto, El Chor, Great Eastern, Bar le Duc and Hustler also ran.

Sixth race, one mile and seventy yards—Blan, 102 (J. Kelly), 2 to 1, won; The Don, 112 (Troxler), 8 to 1, second; St. Tammany, 109 (Morrison), 9 to 10, third. Time, 1:46 2-5. The Laurel, Ojibwa, Taxman and Jim Hale also ran.

To-Day's Panama Entries.

First race, four and a half furlongs:

Temple	97	Bertha E.	102
Grove Center	97	Chew	104
Favorita	99	Jurist	108
Verdant	109	Tishimingo	110
Show Down	101		

Second race, seven furlongs:

Miss Nannie L.	97	Green Gown	106
Halcyon Days	97	Billy Handel	107
Bryan	99	Midnight Minstrel	107
St. Resolute	102	Normed Child	107
Jimmie Mc	102	Rudabek	107
Recres	102	Fox Hunting	111
John Garner	105	Kittles	114
National	106		

Third race, five and a half furlongs:

Nevada	92	Tinsia	104
Thom Lee	97	Volney	109
Jacob de Leval	98	Carl Kahler	110
Arthur Stillwell	98	Paul Whaley	110
Magic	99	Dandi	110
Dallas	101	Lew Wagner	113
Show Girl	103	Doctor Kier	113

Fourth race, one mile:

Gisbock	94	Hilo	110
Avenger	97	Blue Flame	110
John H. II	100	Grande Vitesse	110
Cactus	100	J. G. Scarborough	101
Alice Commoner	103	A. Conklin	106
Bradley Hill	103	Morello	108
Gigantic	104	Zalaya	107
W. P. Debos	103		

Fifth race, one mile and three-sixteenths:

Barker Harrison	94	Daisy Green	100
Harry Stephens	94	Tomlinson	104
Lionel	96	Pathos	107
Roundelay	96	W. B. Gates	109
Scottie	98	Lou Woods	107
Lady Mistake	98	Little Giant	111

Sixth race, one mile:

Lila Neel	94	Elsie L.	102
Gold Spot	94	Glendon	102
Red Thistle	96	Mirenmar	105
Ada N.	98	Banana Queen	106
Our Sallie	98	Lord Hermodus	106
Garnets	99	Doctor Stephens	108
Tomkin	101	Ebony	112
Lennie	102		

PANAMA SELECTIONS.

REPUBLIC SPECIAL.

New Orleans, March 31.—Selections:

First Race—Tishimingo, Verdant, Jurist.

DR. SCHREINER,
616 Chestnut Street, St. Louis, Mo.
The RELIABLE Specialist
Cures private and chronic diseases. Lost Manhood, Nervous Debility, Lost Vigor, Seminal Weakness, Early Decay, Varicocele, results of errors or excesses, Urinary Diseases, Gleet, Stricture, Unnatural Discharges and all diseases of Kidneys and Bladder, and Blood Poison, all stages, positively cured. Outof-town patients treated by mail.

$1 PER WEEK FOR TREATMENT.
You can buy no better for $10 a week. Consultation free. Call or write. Hours, 9 a.m. to 8 p.m. Sundays, 9 a.m. to 1 p.m.

[illegible]

Carnival of Favorites Continues, Five Out of Six Winning Yesterday.

Bennings, D. C., March 30.—Favorites continued their winning streak at Bennings to-day, five out of six—Bohemia, Pater, Prosa, Sandhurst and Little Woods—winning the wire first. Through masterful riding Baird piloted all four of his mounts to victory. In the third, Legerdemain, heavily backed for first place, finished last. The steeplechase was an interesting event. Cruzton led all the way to the stretch, where he was overtaken by Sandhurst and then fell back, finishing last.

First race, five furlongs—Bohemia, 98 (Baird), 3 to 5, won; Brush Up, 99 (Crimmins), 7 to 1, second; Girdle, 112 (De Sousa), 15 to 1, third. Time, 1:02 2-5. Sweet Pepper, Shoot, Sought, Nestoon and The Veiled Lady also ran.

Second race, four furlongs—Pater, 99 (Baird), 3 to 5, won; Crossways, 99 (Creamer), 25 to 1, second; Ambitious, 99 (Hoffman), 3 to 1, third. Time, :50 4-5. Moonshine also ran.

Third race, four and one-half furlongs—Cologne, 102 (Baird), 3 to 5, won; Old Guard, 102 (Crimmins), 6 to 1, second; Ratio, 106 (Shaw), 5 to 1, third. Time, :57 1-5. Legerdemain also ran.

Fourth race, six and one-half furlongs—Prosa, 108 (Creamer), 1 to 4, won; Cabas, 103 (Henderson), 7 to 1, second; Yorkshire Lad, 106 (Crimmins), 20 to 1, third. Time, 1:23. Tim Murat and Garret Wilson also ran.

Fifth race, steeplechase, about two miles—Sandhurst, 137 (Finnigan), 3 to 5, won; Caloosahatchee, 127 (Owens), 4 to 1, second; Change Elysees (Hemard), 7 to 1, third. Time, 4:22. Cruzton and Judge Fulton also ran. Gangwoort fell.

Sixth race, one mile—Little Woods, 99 (Baird), 8 to 5, won; Bill Curtis, 113 (Redfern), 8 to 5, second; The Muguerd, 112 (Shaw), 13 to 5, third. Time, 1:44. Only three starters.

Bennings Entries.

First race, five furlongs:

Arabo	91	Rockland	102
Right and True	113	Amberjack	100

Second race, four and a half furlongs:

Doctor Hellmuth	105	T. S. Martin	102
Tiptoe	102	St. Estoppa	99
Tickle	102		

Third race, six and a half furlongs:

Phelps	107	Ninnasquaw	105
Whorler	107	Tel Sag	105
Tootsey Mack	106	Joe Murphy	105

Fourth race, four and a half furlongs:

Doctor Hellmuth	100	Veribest	97
Sustain	99	Away	97
Belden	97	Little Rose	97
Sunglow	92	Lady Chiswick	87

Fifth race, seven furlongs:

Wild Irishman	106	Paul Clifford	99
Fairgery	106	Poseur	97
Round Brook	105	Allinda	95
Ishi	105	Woodsmoke	95

Sixth race, one mile:

Ninnasquaw	112	Dance Music	93
Ishi	111	Sir Ralph	89
Lest	107	Port Arthur	87
Hagamore	94	Lightner	77
Pete Dailey	92	Miss Modesty	66

BENNINGS SELECTIONS.

Washington, March 30.—Selections:

First Race—Rockland, Amberjack, Arabo.

Second Race—Tiptoe, Tickle, T. S. Martin.

Third Race—Tootsey Mack, W. Denier, Yo San.

Fourth Race—Little Rose, Sunglow, Belden.

Fifth Race—Wild Irishman, Poseur, Paul Clifford.

Sixth Race—Ishi, Dance Music, Miss Modesty.

Results at Oakland.

San Francisco, March 30.—The following were the results at Oakland:

First race, five and one-half furlongs—Velna, 109 (Wright), 6 to 1, won; Angelica, 106 (Fountain), 3 to 1, second; Gloom Gus, 107 (Jones), even, third. Time, 1:08. Ellka, Lillian Ayres, Gretchen, De Grammont, Tar Baby, Antabosel, Nortone, Lou Merrill, Steelwire, Jocular and Colleen D'Alan also ran.

Second race, four and one-half furlongs—Itsey Bitsy, 109 (Larsen), even, won; Ebel Thatcher, 112 (Sherwood), 4 to 1, second; Iron Watson, 112 (Jones), 6 to 1, third. Time, :56. Mamapan, Lovey Mary, Pal, James L. M. and Lady Walker also ran.

Third race, mile and a sixteenth—Possart, 112 (Travers), even, won; Masetta, 107 (Bell), 6 to 1, second; Marello, 109 (Greenfield), 20 to 1, third. Time, 1:49. Theodora F., Foxy Grandpa, Tom Slavin, Patsy Brown, Gone Fishing, Miss Culver, Young Pepper and Dandie Belle also ran.

Fourth race, mile and fifty yards—War Times, 103 (Fountain), 7 to 2, won; Prea G., 111 (Jones), even, second; Ray, 112 (C. Wright), 6 to 1, third. Time, 1:46. Frank Pearce, Alle, Tag Prettier and Teufel also ran.

Fifth race, six and one-half furlongs—Suburban Queen, 105 (Chandler), 20 to 1, won; Billy Taylor, 105 (Wright), 10 to 1, second; Royal Welle, 107 (Graham), 8 to 1, third. Time, 1:23. Bailey, Sterling Towers, Mountebank, Edicate, The Lieutenant and Budd Wade also ran.

Sixth race, six furlongs—St. George, 106 (Wright), 3 to 1, won; Irideus, 114 (Travers), 6 to 5, second; Sad Sam, 108 (Jones), 9 to 2, third. Time, 1:14. Megregor, David Roland and Gennevis also ran.

To-Day's Oakland Entries.

First race, six furlongs:

Morello II	103	St. Yusef	105
Budget	103	Morita	95
Almoner	108	Massacre	95
W. F. Shaw	108	Double Six	90
Ratner	108	Sidestep	104
Royal Rogue	109		

Second race, five and a half furlongs:

Best Man	102	Dean Swift II	115
E. M. Brattain	102	Edinburgh	110
Tam O'Shanter	107	Bellemark	110
Palmite	102	Olympian	105
Dan Collins	102	Toto Gratto	97
Redar	102	Waterspout	129

Third race, one mile and a quarter:

Mr. Farnum	104	Los Angeleno	99
Excedent	101	Capable	99
Barney Dreyfuss	100	Iras	97
Chalkar	98	Rising Torpedo	104

Fourth race, one mile and a sixteenth:

Trapmeter	107	Harry Becker	108
Doctor Miller	107	Meistersinger	114
Sincerity Belle	93	El Pilotto	100
Hugh McGowan	102	Roberto	109
Desert Down	97	Al Waddle	99

Fifth race, five and a half furlongs:

Dispersall	106	Mabel Bates	105
Rosebourne	106	Entreonus	108
Brown	102	Balin	105
Smither Kane	102	Estella J.	105
Cardinal Sarto	99	Nova Lee	101
Ethel Barrymore	106	Peggy O'Neil	101
Prickles	106	Gold Enamel	110

Sixth race, six furlongs:

Prince Brutus	96	San Nicholas	100
Misty's Pride	115	Cigarlighter	105
Collector Jessup	107		

OAKLAND SELECTIONS.

REPUBLIC SPECIAL.

San Francisco, March 30.—Selections:

First Race—Royal Rogue, P. E. Shaw, Massacre.

Second Race—E. M. Brattain, Best Man, Tam o'Shanter.

Third Race—Iras, Flying Torpedo, Excedent.

Fourth Race—Dusty Miller, El Pilotto, Trapmeter.

Fifth Race—Gold Enamel, Nova Lee, Estella.

Sixth Race—Misty's Pride, Cigarlighter, Prince Brutus.

Results at Ascot.

Los Angeles, March 30.—The Santa Monica Stakes went to Silver Sue, second choice in the betting. Tanstile, again overlooked at 12 to 1, won the last race in a gallop from Warte Night and Aurad. Summaries:

First race, Slauson course—Seasick, 115 (Moriarity), 3 to 2, won; Sunmark, 96 (Dillon), 5 to 1, second; Chief Hedrick, 107 (Crosthwaite), 6 to 1, third. Time, 1:11. Forty Queen, Lady Nemora, Philanthropist, Kinsman, Miss Powell, Annie C. P. Waterhouse, Per de Lance, Lady Kleiber and Rabow also ran.

Second race, one mile—M. Relna, 98 (Dillon), 6 to 1, won; Emily Olcott, 103 (Helgerson), 4 to 1, second; Great Marsh, 96 (Mountain), 8 to 1, third. Time, 1:41. Henry Clay Rye, Church Light, Lauretta, Phillies, Dollie Weilhof and Hersain also ran.

Third race, five furlongs, Santa Monica Stakes—Silver Sue, 112 (Dugan), 7 to 2, won; Doctor Hollis, 115 (Price), 3 to 1, second; Father Catchem, 115 (Bullman), 10 to 1, third. Time, 1:01. Aurad, Neatness, Earl Rogers, Cello, Rey del Mundo and El Dinero also ran.

Fourth race, seven furlongs—Ara, 92 (Kunzi), 4 to 1, won; Pomeera, 112 (Wood), 4 to 1, second; Capitanta, 92 (Moriarity), 5 to 1, third. Time, 1:30. Rubio, Sidney, Sir Ed.

Fifth race, one mile—Holiberry, 101 (Helgerson), 5 to 1, won; Dusky Sayers, 98 (Wood), 3 to 1, second; Needlin, 90 (Hocomb), 10 to 1, third. Time, :44. May Holliday, Tomahawk, Thisen, Rose of Rio, Dwell, Lou Weldon, Crosby, Bernale, Sugden and Prestolite also ran.

Sixth race, one mile—Tangible, 98 (Palmer), 12 to 1, won; Warte Night, 99 (Moriarity), 3 to 1, second; Aurad, 102 (Helgerson), 4 to 1, third. Time, 1:42. Prestolite, Bandille, Mammon, Prince Palatine and Red Damsel also ran.

FOUR TEAMS ADMITTED.

Concordia League Elects Officers and Admits New Clubs.

Three teams were represented and another application received at the meeting of the Concordia Baseball League at the Zion Y. M. & C. club room last night.

The election of officers resulted as follows: George Jorgensen, re-elected for the fifth term as president; Emmett Farrell, vice president; Harry Beckman, re-elected secretary, and William Schorr treasurer.

The next meeting will be held at Sublette Y. M. C. A. Nineteenth and Salisbury streets, on April 8.

BOWLING GAMES.

Polo and Elks bowling alleys and Hall's alleys rolled the following games last night: Polo, 1,000; Elks, 1,000; Hall's, 1,000.

SPENCERIAN WON THE CONSOLATION

Miss Doyle, Almost Overlooked in the Betting, Came Near Running Away With Stake—Derby Preliminary To-Day.

REPUBLIC SPECIAL.

Memphis, Tenn., March 30.—Midsummer weather prevailed to-day and exciting finishes were served in a majority of the races to an enthusiastic attendance numbering more than 5,000.

A conditional race at a mile, styled the Montgomery Handicap Consolation purse, and offered for horses originally nominated for the Montgomery Handicap, served as an exciting feature, and was won by Mrs. Hart Dernham's Spencerian, the second betting choice. Miss Doyle led until the stretch was reached, when Spencerian forged ahead and won in a drive. Miss Doyle lasted long enough to beat Little Scout for the place. The Bennett entry, Little Scout and King's Trophy was a 1-to-3 favorite. Little Scout ran an improved race, while King's Trophy was bumped and interfered with at several stages of the journey.

Luralighter, J. F. Davis & Co.'s mare who has been running at City Park track at New Orleans, which is "outlawed" by the W. J. C., was among the starters. Luralighter's appearance was noteworthy only for the first appearance on a Western Jockey Club track of a horse owned by sympathizers of the Corrigan circuit.

H. Phillips, riding his father's 2-year-old Jack Dolan, won the opening race, a half-mile dash, in easy fashion. The 1-to-2 favorite, Lady Wilmot, tip-toed to the front in the six-furlong race, and Barney Schreiber's Anglets, the probable Tennessee Oaks favorite, enjoyed an easy victory in the five-furlong sprint.

The second steeplechase race of the local season went to the favorite, Sweet Jane, in the face of a plunge on the second choice, Bright Girl.

Eugene Hildebrand, riding his father's horse, Hildebrand, won the final event, after being backed from 6 to 5 to even money.

Eddie Dominick arrived from New Orleans to-day to resume riding for the Smathers stable.

The preliminary to the Tennessee Derby is carded to-morrow in the mile race, in which Agile, John Sanalski, Jack Lory and other Derby candidates are to start.

MONTGOMERY PARK SUMMARIES.

Weather clear. Track good. Summaries:

First race, four and a half furlongs—Jack Dolan, 109 (H. Phillips), 2 to 1, won; Sennate, 105 (Hildebrand), 6 to 1, second; Tricky Morse, 102 (Aubuchon), 5 to 1, third. Time, :54. Joe Coyne, Rusticate, Paul Dearing, Billy Benning, Tandmash and Cohmos also ran.

Second race, six furlongs—Lady Wilmot, 99 (J. McIntyre), 11 to 20, won; Duchess Ollie, 109 (Hildebrand), 6 to 1, second; Musselman, 99 (Feltz), 8 to 1, third. Time 1:17. Light Note, Lord French, Hortensia, Queen Rose, Minaret, Caviet and Little Harry also ran.

Third race, five furlongs—Anglets, 117 (Henry), 3 to 5, won; Miss Jordan, 112 (Kelly), 2 to 1, second; Belle Kinney, 112 (Buchanan), 3 to 1, third. Time 1:02¾. Patsouf, Starbuck and Covina also ran.

Fourth race, Montgomery Handicap Consolation, one mile—Spencerian, 110 (Hildebrand), 2 to 1, won; Miss Doyle, 94 (L. Wilson), 12 to 1, second; Little Scout, 94 (H. Phillips), 12 to 1, third. Time 1:43. Bondage, King's Trophy and Luralighter also ran.

Fifth race, steeplechase, mile and a quarter—Sweet Jane, 138 (Doyle), 7 to 5, won; Don Amil, 134 (Archibald), 6 to 1, second; Hank Holiday, 133 (Peirce), 5 to 1, third. Time 2:26¼. Bright Girl, Barrge, Myth and Collegian also ran. Gold Bell fell.

Sixth race, mile—Hildebrand, 102 (Hildebrand), 6 to 5, won; Bannock Belle, 90 (Schades), 20 to 1, second; Dixie Lad, 96 (Feider), 12 to 1, third. Time 1:41. Dolinda, Pettibon, Doctor C., Homesteads, Postmaster Wright, Annie Alone and Cenzor also ran.

To-Day's Memphis Entries.

First race, four and a half furlongs:

Rivadal	99	Bright	100
Hand Bag	101	The Saracen	105
Oasis	103	Wee	106
Japanese Maid	104	Lieber	110
Jack's Queen	105	Blue Pirate	112
Pinstricker	105	Stoessel	113
Monita	107		

Second race, six furlongs:

Miss Inez	104	Early Boy	112
Waterside	107	Otto Stiffel	120
Pittheusa	114		

Third race, one mile and an eighth:

Tippie Thorpe	88	Glisten	110
Toto Natt	91	Evelyn Kinsey	115
Aurumaster	107	Belden	117

Fourth race, Business Men's Club, one mile and a sixteenth:

Ed Sheridan	102	Jack Lory	110
John Sanalski	110	Agile	110

Fifth race, four furlongs:

Helena C.	100	James Reddick	103
Roseint	100	Meadowbreeze	104
Paintsville	100	Speckwood	105
High Chancellor	102	Joe McCarthy	108
Holcher	103	William Moffitt	108

Sixth race, seven furlongs:

Our Lillie	97	Gilfain	104
Royal Maxim	98	Forehand	105
Ben Brown	98	Dapple Gold	107
Langham	98	Benvolio	107
Frank Rice	99	Dewey	109
Federal	100	Balkal	109
Stand Pat	104	Rough and Tumble	108
The Curve	106		

MEMPHIS SELECTIONS.

REPUBLIC SPECIAL.

Memphis, Tenn., March 30.—Selections:

First Race—Lieber, The Saracen, Oasis.

Second Race—Otto Stiffel, Miss Inez, Blythesome.

Third Race—Glisten, Evelyn Kinsey, Aurumaster.

Fourth Race—Jack Lory, John Sanalski, Agile.

Fifth Race—Doctor McCarthy, William Moffitt, Beechwood.

Sixth Race—Forehand, Dapple Gold, Stand Pat.

To-Day's Ascot Entries.

First race, one mile:

Eugien	121	May Holliday	110
Upperout	113	Dusky Sayers	109
Thisen	112	Hidoo Princess	106
Kyne	115	Beau Imperial	104
Schottische	112	Doctor Clark	103
Miss May Bradish	110	St. Wilda	106
Funnyside	119	Blandura	106

Second race, four and a half furlongs:

Daisy Brouck	105	Snowbound	110
Dick Wilson	107	Sandstorm	97
Charina	100	Raincloud	97
Panting	100	Kisbrook	95
Sizz	100		

Third race, six furlongs:

Borghesi	115	Doctor Tom	105
El Veracco	112	Gene Hanlon	103
Rodolfo	102	Tender Crest	100
Hauchoua	103	Felsette	100

Fourth race, six and a half furlongs:

Attention	105	Skeptic	97
Arelma	100	Lerida	97
Piquet	97		

Fifth race, Brooks course:

Water Cure	104	Dungannon	98
Pomfion	99	Fiona Bright	92
Churchlight	99	Patsy Brown	90
Invictus	103		

Sixth race, seven furlongs:

El Chihuahua	119	Dollie Weilhof	98
Ben Lear	105	Birdie Stone	98
Lorene	103	Mart Gentry	96
Warte Night	98	Platt	95
Sigele Christian	98	Eugenia B.	95
Stormont	102	Lady Mitchell	95
King Thorne	100	Sportsman	92

ASCOT SELECTIONS.

REPUBLIC SPECIAL.

Los Angeles, March 30.—Selections.

First Race—Funnyside, Doctor Clark, Upperout.

Second Race—Sandstorm, Charina, Raincloud.

Third Race—Tendercrest, Borghesi, Hauchoua.

Fourth Race—Arelma, Atlantico, Piquet.

Fifth Race—Pomfion, Dungannon, Invictus.

Sixth Race—El Chihuahua, Ben Lear, Warte Night.

Toledo 2, Paducah 0.

REPUBLIC SPECIAL.

Paducah, Ky., March 30.—In the second exhibition game between Paducah and the Toledo American Association club the latter won this afternoon. The local club showed up well. Two of Toledo's runs were made on errors. The score:

	R.	H.	E.
Toledo	2	6	1
Paducah	0	4	4

Batteries—Chesbro, Harris and Shaver; Fisher, Beville, Lewis and Kimmick.

Sketch Wins From Edinburg.

Sketch defeated Edinburg in the championship game of the Ninth Ward Athletic Club last night by the score of 12 to 8. The winners showed up well in the field, but their batting was very weak. Batteries were Sketch, Lewis and Kimmick; Edinburg, Hoffman and Hoffman.

BROWNS' MANAGEMENT ANXIOUS FOR ARRIVAL OF HEIDRICK

Center Fielder Is Expected Daily, but His Failure to Show Is Worrying McAleer—Spring Series Will Be Opened at Sportsman's Park To-Morrow—Ban B. Johnson, President of the American League, Will Witness Contest.

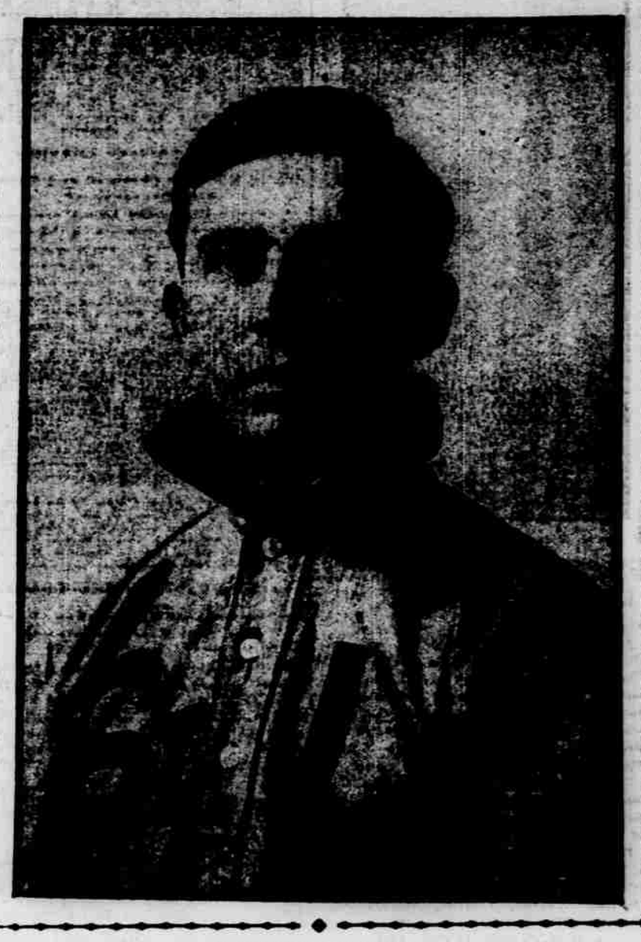

J. EMMETT HEIDRICK.
Whose failure to report is beginning to worry Manager McAleer.

Heidrick's nonappearance is beginning to cause worry to the Browns' manager. Right now there is not the suspicion of a chance for Emmett to break into the ante-season series. Why should there be? He has caused the management of his club considerable worry, and, fortunately for the Browns, they have a surplus of willing young outfielders.

Van Zant is the entry to take Heidrick's place in the spring series, and he is a very good ball player. Van is fast and the coterie of fans who watched him toss them in from center field yesterday were favorably impressed with the work of the New England boy. Undoubtedly Heidrick is a great ball player and one that the Browns cannot afford to lose, but it is now too late to hope to have Heidrick in the spring series.

McAleer has practically decided on the list of men that he will line up against the Cardinals, and the list does not contain the name of Heidrick. Van Zant is slated for center. Stone is to be used at left field and Frisk is booked for a regular berth in right field. Rockenfield will be used at third, and his work is sure to make a hit with the local fans.

To-morrow the first battle will be fought. The Cardinals are booked to arrive from Springfield to-day.

Umpires Sheridan and O'Day are scheduled to arrive in the city either to-night or to-morrow morning, and to-morrow afternoon the arbitrators will announce the thrilling phrase "play ball." St. Louis fandom will then get its first glimpse of the players who will represent the city in two major leagues.

Both clubs are in the pink of condition, and whoever loses will not be able to put up the hackneyed excuse of "out of condition." While the Cardinals were at Marlin they were unable to play much on account of the bad weather conditions. But as soon as the team got on their road trip weather conditions were better and they got in several weeks of good, hard work.

SHAY STILL MISSING.

Whether Shay will join the Cardinals this season remains to be seen. Danny has been writing letters about how poorly he was being treated, and this is the face of the fact that he received a substantial raise in salary.

If the Cardinals lose Shay, it will prove a and blow to their hopes of getting into the first division. With Shay back at short and Captain Brain transferred to third base, the Cardinal infield will be infinitely stronger than it was last season. Burke is an anxious, willing ball player, but he is not in the same class with men like Brain or Shay.

So far the Cardinal Club owners are in hopes that Dan will report. Personal friends of Shay also declare that Danny will be here, but Shay has signified his intention of remaining in California.

Should he remain on the Coast this season, it would affect his eligibility for major league, or in fact, organized baseball, in the future, and Shea is too great a ball player to injure his future career. If he reported to-morrow he could be used in the spring series, as he is a ball player who always keeps himself in condition.

BOTH TEAMS CONFIDENT.

Confidence as to the final outcome of the spring series is supreme in both camps.

The Cardinals do not see how the Browns have a possible chance to win and the Browns cannot possibly figure where the Cardinals have a look in. With this feeling prevailing the games should be well contested.

The line-up for to-morrow's game has not been announced, but the chances are that the Browns will use either Glade or Morgan, and "Joe" Sugden in the points. The Cardinal battery will likely be "Reliable Jack" Taylor and Jack Warner.

Jones will be on first for the Browns, Padden on second, while Wallace and Rockenfield will complete the Browns' infield.

In the opening contest McAleer will show Frisk Van Zant and Stone in the outfield. This will give to the fans a chance to see four new men—Rockenfield, Stone, Frisk and Van Zant—in action, and they are all impressive looking youngsters.

Whether the Cardinals will show any new men is not known. The chances are that the Cardinal team will line up the same bunch that played with the local Nationals last year with the exception that Grady will be on first instead of Beckley, and Brain will be back at short.

One or two of the Cardinals' young pitchers will be used. "Wild" Bill Burke, a very reliable youngster from Louisville, is liable to be used, and there is a chance that Campbell will be on the firing line in at least one of the games. Campbell is a clever young hammer, and as he is a left-handed twirler he should prove exceedingly good against the left-handed hitters on the Brown team.

[illegible]

HART IS ANXIOUS TO MEET JEFFRIES

After Disposing of Johnson He Believes He Would Have Chance With Champion—Jeff Says He Is Willing.

REPUBLIC SPECIAL.

San Francisco, March 30.—Nobody will do Marvin Hart for his next opponent but Jeffries. The big Louisville boy has an idea he can eat the champion. Speaking of the Johnson fight and his future policy, he says:

"I want to fight Jeffries, but will not be able to do so immediately, as my hand is pretty sore. I broke my hand some time ago, and it bothered me somewhat Tuesday night. I want to let it heal before I decide to go on with the champion. I want to fight Jeffries, and I think I will have a chance. Jeffries's arms are not as long as Johnson's, and I can get at him better. Johnson was able to keep me off with his long left, and it made it difficult for me to reach him.

"I will never fight a negro again. I always drew the color line, and would not have battled with Johnson, but I thought he was the only man in the world who stood in my way to get at Jeffries. Now that I have beaten the negro I will go after Jeffries, and I feel sure he will fight me, as he promised to do so if I won. Johnson outweighted me by at least ten pounds last night, so I don't mind how heavy Jeffries is when I box him.

"I have always given away weight to the big fellows, and always made good. I am not afraid of Jeffries or any other man.

"Jeffries's wallop does not scare me, because I can take it. I have been hit pretty hard in my time and stood the gaff well. Tommy West broke my nose and made the bones protrude, but I was there all the time. If Jeffries will fight me he can have my game as soon as my hand heals."

JEFFRIES WILLING TO MEET HART

Says, However, He Has Received No Kind of an Offer.

New York, March 30.—Jeffries, who is in New York, says he is willing to fight Hart if the public wants him to, but says there is no use talking about a meeting now, because he has not received even a challenge from Hart or an offer from a reputable club.

ATHLETIC TEAMS DEPART TO-NIGHT

M. A. C. and St. Louis U. Teams Will Compete in Louisville Meet To-Morrow Night.

Missouri Athletic Club and St. Louis University track teams will depart to-night for Louisville, Ky., where they will compete in the Du Pont Manual Training High School indoor meet to-morrow night.

The athletic club squad will number about twenty men, while the varsity will be represented by about eight.

With such a large team and in competition against practically the same athletes that they met here two weeks ago, the M. A. C. boys are almost sure to win the meet.

Many predict that, as they lost many of the track events as a result of the bad handicapping here, they will receive better marks at Louisville, and will stand a better show of winning.

Fred Heckwolf, who was to have been one of the sprinters to wear the cherry diamond, yesterday sprained his knee and will not go. Freddie Quinn will toe the mark instead, with Charlie Turner, Gwynn Evans and Culver Hastedt.

Cornelius, Fleming, Turner and Kiener will compose the relay team, while Cornelius and Fleming will also start in the quarter-mile handicap. Evans, Mattis, Holloway and Freymark will be starters in the high jump, with Evans and Holloway trying in the pole-vault.

Minges will be one of the half-miders, while Forshaw and Weir are to start in the mile. Seth Smith, Frank Magee, Perry Lawrence and Harry Kiener will be starters in the hurdles.

Weld and Holloway may try for the shotput. Frank has been entered in the broad jump.

Delaney will also start a relay, and if Buchanan's foot is in good shape, he should make a good showing. Kinney, Kehoe and Weir will also be runners on the relay.

Kinney will start in the sprint and broad jump, George Kinney and his elder brother, Dick, have been entered in the sprints. Dunn will start in the mile and half-mile runs.

White Sox 6, Joplin 1.

REPUBLIC SPECIAL.

Joplin, Mo., March 30.—The Chicago White Sox won easily from the Joplin team to-day by a score of 6 to 1. The Chicago league team took it easily, allowing Joplin to put one man across the pan. From the beginning the game was a slow drub for the home team.

Republicans to Hold Rally.

A rally meeting of the Twenty-eighth Ward Republican League Club will be held to-night in Rose Hill Hall, Maple and Hamilton avenues, at 8 o'clock. Judge John A. Talty, Republican mayoralty candidate; Congressman William Rodenberg, Joseph Flory, Congressman Richard Bartholdt, former Judge Selden P. Spencer, Samuel P. Merson, Don C. Summers, H. A. Foreman, Charles Wiggins, George Weinbrenner, F. J. Regan, Louis P. Aloe, J. W. Dunn, Joseph Duffy, Samuel F. Myerson, Doctor A. J. Miller and Andrew J. O'Reilly will speak. Peter Hanson will be chairman of the meeting.

P