900 DROPS
CASTORIA
A Vegetable Preparation for Assimilating the Food and Regulating the Stomachs and Bowels of
INFANTS CHILDREN
Promotes Digestion, Cheerfulness and Rest. Contains neither Opium, Morphine nor Mineral. NOT NARCOTIC.
Recipe of Old Dr SAMUEL PITCHER
A perfect Remedy for Constipation, Sour Stomach, Diarrhoea, Worms, Convulsions, Feverishness and LOSS OF SLEEP.
Fac Simile Signature of
NEW YORK.
35 DOSES—35 CENTS
EXACT COPY OF WRAPPER.

CASTORIA
For Infants and Children.
The Kind You Have Always Bought
Bears the Signature of Chas. H. Fletcher.
In Use For Over Thirty Years
CASTORIA
THE CENTAUR COMPANY, NEW YORK CITY.

OUTLAW IS KILLED BY CITY MARSHAL

Officer at Carl Junction, Near Joplin, Outwits Gang of Burglars, One of Whom Has Two Revolvers Leveled at Him.

REPUBLIC SPECIAL.

Joplin, Mo., April 10.—City Marshal William Weaver of Carl Junction, ten miles northwest of Joplin, shot and killed Arthur Brennan, 28 years old, of St. Louis this morning.

Weaver went to the Frisco depot at Carl Junction to arrest John Myers, who is wanted here on a charge of burglary and larceny.

Myers resisted, and five other friends of Myers came to his rescue. Before Marshal Weaver knew what was happening he was looking into the muzzles of six guns.

Weaver had drawn his gun, but it was grasped helplessly in his right hand, which hung at his side.

WEAVER AT DISADVANTAGE.

"Up with your hands," came the order from Brennan, who by this time had two guns leveled at the Marshal's breast and was not more than five feet from him. The Marshal complied with the request.

Brennan ordered the other five men to make their escape while he took care of Marshal Weaver. Weaver kept his hands in the air, still clutching the revolver.

"Give me that gun," commanded Brennan, but the Marshal did not comply. Instead he dodged to one side, and, dropping to his knees, began firing at Brennan's stomach.

DROPS TO KNEES AND FIRES.

As Marshal Weaver dropped to his knees Brennan fired, and the ball grazed the right side of the officer's face. Two balls were fired into Brennan's stomach in rapid succession. Brennan sank to the ground utterly helpless.

Marshall Weaver then gave chase to Myers, whom he shot in the heel and captured. The other men escaped.

Brennan and Myers were brought to Joplin this afternoon and Brennan expired at the hospital at 4 o'clock.

Weaver is the president of the Missouri and Kansas Antihorsethief Association, and is considered one of the bravest officers in the Southwest. A large quantity of burglar tools and dynamite was found in the men's possession.

Is Your Pencil a "KOH-I-NOOR" or an Imitation?

ST. LOUIS PRESBYTERY VOTES FOR UNION.

The Reverend B. P. Fullerton of Lucas Avenue Church Is Elected Delegate.

The St. Louis Presbytery of the Cumberland Presbyterian Church voted unanimously for organic union with the Presbyterian Church.

A telegram was also received from the national publication house of the church that so far enough votes had been cast in favor of union to insure definite steps being taken in that direction at the General Assembly in Fresno, Cal., May 25.

At the meeting the Reverend Columbus Polk Goodson, pastor of King's Highway Cumberland Presbyterian Church, where the presbytery met, was elected moderator.

The Reverend Doctor B. P. Fullerton, pastor of Lucas Avenue Cumberland Presbyterian Church, and one of the most prominent ministers in the church favoring union, was elected as the delegate of the Presbytery to the General Assembly. W. A. Young of Salem, Mo., will be the lay representative.

DOBSON FORMALLY RESIGNS.

Will Become Pastor of Large Congregation in Bloomington.

The Reverend R. Calvin Dobson formally severed his connection with the Second Presbyterian Church as assistant pastor Sunday and will depart this morning for Bloomington, Ill., where he will assume the duties of pastor of one of the most important churches.

At the service Sunday the Reverend Doctor Nicolls spoke very highly of Mr. Dobson and expressed his regret at the loss of his assistant.

The congregation presented suitable resolutions attesting its appreciation of the good work done by Mr. Dobson.

EDUCATIONAL GUILD POSTPONED.

Ministers Conclude to Defer Matter Until Next Fall.

The organization of a large guild of the Religious Educational Association, of which the Reverend Doctor J. H. Garrison is State director, was postponed yesterday until next fall.

The Reverends W. B. Hays and George W. King, with Doctor Garrison as chairman, were appointed a committee to do missionary work in the interest of the movement among the ministers of the city and lay people.

BURNHAM HAS THE PNEUMONIA.

Former Pastor of Pilgrim Church Is Said to Be Very Low.

Announcement was made of the serious illness of the Reverend Doctor Michael Burnham, former pastor of Pilgrim Congregational Church.

Doctor Burnham is now in Denver with his daughter, Mrs. Nat Kaime, and is said to be very low. Suitable resolutions were adopted at the meeting, which will be forwarded to him.

It was announced that he is suffering from an attack of pneumonia.

Home Mission Rally.

An all-day rally of the Christian churches of the city, on behalf of home missions, will be held at Union Avenue Church, Union and Von Versen avenues, to-morrow. Among the speakers are the Reverends J. T. McGarvey of Carthage, Mo.; John A. Stevens of Texas and E. L. Powell of Kentucky. The meetings, beginning at 9 a. m., will be conducted by the Reverend R. L. Smith of Cincinnati, secretary of the American Christian Missionary Society. Lunch and supper served at the church.

CONVERSATION OF LAWYERS CAUSES CASE REVERSAL.

Judge Sanborn Decides That Irrevelent Matter May Have Prejudiced Jury.

A short conversation between opposing lawyers in the trial of a case in Kansas resulted in the verdict being reversed yesterday by the United States Court of Appeals. The trial court gave the plaintiff a verdict for $20,000 damages.

The talk between the attorneys was made in the presence of the jury while arguments in the case were being heard. They were entirely irrelevant, according to Judge Sanborn, who wrote the decision, and probably influenced the jury. The case was reversed and remanded for a new trial.

The case was that of James E. Field against the Union Pacific Railway Company. Field was injured while riding in a caboose of the company, in May, 1902, and he sued for $20,000 damages.

Fatal Shooting in Mares County.

REPUBLIC SPECIAL.

Vienna, Mo., April 10.—Robert Harding was shot and instantly killed in an altercation with Bony Rassham at Grovedale, a small village, fourteen miles east of here, on Sunday night. The details of the tragedy are meager and were not received here until to-day.

TERMINAL CHARGES DECLARED ILLEGAL

Interstate Commerce Commission Makes Ruling as Regards Eclipse Transfer, Grant Chemical, and Other Companies.

The Republic Bureau,
Wyatt Building, 16th and F Streets.

Washington, April 10.—The Interstate Commerce Commission, as a result of an investigation of terminal charges between East St. Louis and St. Louis on freight bound for the West, announced a decision to-day to the effect that such charges, being in the nature of a rebate, are illegal.

The commission holds that, as the railroads make rates which are the same from East St. Louis as St. Louis on westbound traffic, payments that have been made to the Eclipse Transfer Company, the Grant Chemical Company and to other companies operating at Granite City and Alton are unlawful.

Following are the important features of the decision:

"Carriers operating lines to points west of the Mississippi River make rates to such points which are the same from East St. Louis, Ill., as from St. Louis, Mo. A large portion of the less than carload traffic is hauled by team from East St. Louis to the depots of the railroad carriers in St. Louis, mostly by regularly organized transfer companies, but to some extent by teams owned by shippers.

"The rail carriers accept delivery at depots of the transfer companies in East St. Louis, pay the transfer companies 5 cents per 100 pounds for such transfer to St. Louis, and also pay a like sum to the Grant Chemical Company, a shipper, for a similar transfer of that company's shipments from East St. Louis, but refuse to make such payments to other shippers. The Eclipse Transfer Company was organized for the sole purpose of obtaining these payments. It uses teams owned by the Simmons Hardware Company, and uses the storehouse of the latter as a receiving depot."

The commission holds that the payments to the Grant Chemical Company and the Eclipse Transfer Company are illegal.

NO OPINION ON OTHERS.

No opinion is expressed as to whether lines leading west from St. Louis may properly apply the St. Louis rate to the station of a bona-fide transfer company in East St. Louis, and absorb the cost of transfer to St. Louis; nor whether the rail carriers may, by proper schedules, allow all shippers from East St. Louis a fixed sum per 100 pounds for transporting their merchandise to the carriers' depots in St. Louis, those questions not being presented by the record in this proceeding.

The Granite City, Alton and Eastern Railroad Company was organized for the purpose of operating several thousand feet of railway used in the business of the St. Louis Strup and Preserving Company and located on the latter's private grounds at Granite City, Ill. The Granite City Company has constructed a short track outside the limits of the grounds of the preserving company, and uses, jointly with other parties, another track about 2,000 feet in length.

By means of these tracks the Granite City Company connects with other railroad companies, and is paid by the latter certain divisions of transportation charges on traffic shipped by the preserving company, and hauled to such connections by the Granite City Company. Assuming that the Granite City Company and the Preserving Company are identical in ownership, concerning which a definite finding is not made, the commission holds that the payments to the Granite City Company constitute rebates and are illegal.

The Illinois Terminal Railroad Company was organized in the interest of the Illinois Glass Company, and uses tracks constructed by the latter on its private grounds at Alton, Ill., for the purpose of connecting its plant with different lines of railway. Facts relating to the construction and operation of the Terminal road are stated.

The commission holds that if the glass company owns and operates the Illinois Terminal Railroad, the case is in all respects identical with the facts developed at the Chicago hearing in this investigation, and the conclusions there announced apply here, but if the holders of the capital stock of the glass company own the railroad company a different question may be presented.

PRISONER FAILS TO GET OPIUM HID IN BREAD.

Drug Intended for May Harrington Discovered by Jail Guard.

Rolls and biscuits "buttered" with opium were handed in at the jail yesterday for May Harrington, one of the most notorious of the city's women.

Despite the unusual method adopted by the prisoner's friends on the outside to get the drug to which she is addicted in to her, it failed.

Frank Fox, the screen guard in the jail, whose duty it is to examine all food sent in to prisoners, detected the opium immediately, although the rolls and biscuits had been carefully cut and buttered.

An order was issued to allow the woman to receive no food from the outside hereafter, as long as she is in the jail. She was convicted of shoplifting several months ago and the St. Louis Court of Appeals decided against her. She has been sentenced to the Workhouse for six months, and probably will be sent there to-day.

Last week the guards discovered morphine in capsules, which had been placed in bread and then buttered over. It had been sent in for another female prisoner, but did not reach her.

WOULD EXTERMINATE YAQUIS.

Mexican Government Plans to Separate Children From Mothers.

REPUBLIC SPECIAL.

San Antonio, Tex., April 10.—According to a special received here from Mazatla, Mexico, the Government of the State of Sonora has issued orders for the separation from their mothers of all Yaqui Indian children between ages of 2 and 11.

The Catholic clergy is denouncing this order as inhuman, and the Catholic papers of the country are echoing this denunciation by the priests.

The order of the Sonora State Government has the sanction of the Federal Government.

TRAMP AVERTS TRAIN WRECK.

Finds Culvert on Fire and Flags Passenger—Gets Free Ride.

REPUBLIC SPECIAL.

Moberly, Mo., April 10.—Yesterday afternoon, a tramp walking from Renick, six miles southeast of here, discovered a culvert on fire and flagged the incoming passenger train, which stopped, and probably averted a serious disaster.

The Wabash officials, in recognition of his services, gave him a pass to Kansas City, the place of his destination.

SPEER CONFERS WITH FOLK.

Asks Governor's Approval of Maximum Freight-Rate Bill.

REPUBLIC SPECIAL.

Jefferson City, Mo., April 10.—Representative A. A. Speer of Osage County was in this city to-day in conference with Governor Folk on the maximum freight-rate bill, which has not yet received the signature of the Governor.

Mr. Speer is the author of the maximum freight-rate bill, and is anxious to have it meet with the Governor's approval.

RESTRAIN BELASCO FROM USING FORCE

Playwright Shakes His Fist in Faces of Klaw and Erlanger in Courtroom, and Friends Make Him Retire.

REPUBLIC SPECIAL.

New York, April 10.—Just as Judge Fitzgerald of the Supreme Court was about to adjourn the trial of the controversy between David Belasco and Joseph Brooks regarding the profits of the "Auctioneer," which brings up the question as to whether Klaw & Erlanger were the partners of Belasco, there was an exciting scene in the courtroom, which might have assumed serious proportions but for the interference of friends.

The persons involved were Mr. Belasco on the one side, and Messrs. Klaw & Erlanger on the other. Mr. Belasco was highly excited over the fact that his counsel, Samuel Untermeyer, has discovered that there was almost within his reach a copy of the so-called syndicate agreement for which he has been anxiously looking in the interest of this suit.

It has long been the desire of Mr. Belasco to have this agreement made the subject of legal inquiry, and when it was intimated that the original was in a private compartment in the safe of Al Hayman in this city, Mr. Untermeyer suggested that the safe might be blown up in the hope of getting at it.

Mr. Hayman is in Europe. It is not believed such drastic measures will be taken to obtain it, but when the trial was postponed until to-morrow it was with the general impression that someone will bring a copy of the agreement to court to-morrow morning.

Mr. Untermeyer had declared that this agreement was a very important feature of the trial, and in itself amounted to criminal conspiracy, and he wanted it produced. Naturally pleased at the turn affairs in the trial had taken, and very much excited, Mr. Belasco, as Judge Fitzgerald was leaving the bench, walked over to Messrs. Klaw and Erlanger, who were standing together, and in dramatic fashion, shaking his finger in their faces, exclaimed:

"Now I have got you where I want you. I will have you in jail. I'll have you indicted for criminal conspiracy before I get through with you. This is the evidence I have been waiting for."

He had, in the meantime, thrown his hat and coat on a table, and stood there defying the two men. Abraham Gruber, Mr. Untermyer, David Warfield and several others interfered before any further trouble occurred, and Mr. Belasco was hurriedly escorted outside.

Klaw and Erlanger sneered at the playwright, and left the courtroom with a few friends.

CANDIDATES MUST STAND OWN CONTEST EXPENSES.

Republican City Central Committee Finds Deficit Instead of Surplus for Work of Recount.

The Republican City Central Committee met in the campaign headquarters, in the Commercial building, at 4 o'clock yesterday afternoon, and argued for more than an hour about finances. The end of the campaign finds nothing but a deficit in the treasury, and much dissatisfaction has been shown over the campaign management.

Owing to the depleted strong box, the committee decided that the question of contests would have to be settled among the candidates. Nearly all of the unsuccessful candidates declare that the heavy campaign expenses have already been about enough for one race.

The Republicans are to relinquish their campaign headquarters as soon as possible, and the City Central Committee meeting yesterday was probably the last that will be held on the seventh floor of the Commercial building. Expenses have been slashed to a minimum, and all efforts are being made to keep the hole in the treasury from growing any larger.

The Democratic headquarters, in the Nulsen building, will be abandoned soon, and the central office of the organization re-established at the Jefferson Club.

Niedringhaus Goes to Washington.

Thomas K. Niedringhaus, accompanied by his wife, will depart to-day for New York for a two weeks' visit. On his return Mr. Niedringhaus will spend a few days in Washington visiting the heads of the various departments. It is thought, also, that Mr. Niedringhaus will confer with the administration powers in regard to Missouri patronage.

TO LET PAVING CONTRACTS.

Board of Public Improvements Will Meet This Morning.

Contracts for paving streets will be let at a meeting of the Board of Public Improvements this morning to the following:

Utah street, between Thirteenth street and Lemp avenue, the Parker Washington Company of West Virginia, $2,746.65; Ridge avenue, between Kings Highway boulevard and Union boulevard, the Parker Washington Company of West Virginia, $10,868.72; Von Versen avenue, between Clara avenue and Goodfellow avenue, the Parker Washington Company of West Virginia, $5,795.95; Maple avenue, between Goodfellow avenue and Hamilton avenue, the Parker Washington Company of West Virginia, $7,852.06; Labadie avenue, between Taylor avenue and Marcus avenue, the Barber Asphalt Paving Company, $13,654.32; Kennerly avenue, between Old Manchester road and Manchester avenue, the Parker Washington Company of West Virginia, $7,253.72; Bell avenue, between Maple avenue and Page boulevard, the Parker Washington Company of West Virginia, $10,262.53; Bell avenue, between Cabanne avenue and Maple avenue, the Parker Washington Company of West Virginia, $8,206.25; Grand avenue, from Arsenal street to Magnolia avenue, the Barber Asphalt Paving Company, $14,531.60; Grand avenue, from Magnolia avenue running west of Grand avenue to Russell avenue, the Barber Asphalt Paving Company, $21,278; Grand avenue, from Russell avenue to Lafayette avenue, the Barber Asphalt Paving Company, $14,934.73; Duncan avenue, from Taylor avenue running south of Duncan avenue and Euclid avenue, the Parker Washington Company of West Virginia, $6,172.25; Delmar boulevard, between Clara avenue and Hamilton avenue, Granite Bituminous Paving Company, $21,206.80; Broadway, between River des Peres bridge and Marconi street, Heman Construction Company, $23,134; Broadway, from Osage street to Chippewa street, Heman Construction Company, $25,174; Broadway, from Marconi street to Steins street, Heman Construction Company, $42,000.

VISIT SUPREME COURT SITES.

State Commission Inspects Locations for Building.

REPUBLIC SPECIAL.

Jefferson City, Mo., April 10.—The Supreme Court Building Commission, consisting of Governor Folk, Attorney General Hadley, State Treasurer Gmelich and Judges Marshall and Fox, met to-day and spent the greater part of the day driving in Jefferson City, inspecting sites for the proposed new Supreme Court building.

Fifteen proposed sites were inspected, but without arriving at a choice. Some of the sites proposed are several blocks from the Capitol.

ROYAL NEIGHBORS CONVENE.

Modern Woodmen Women's Auxiliary Meets at Decatur, Ill.

REPUBLIC SPECIAL.

Decatur, Ill., April 10.—The State convention of the Royal Neighbors of America, the women's auxiliary of the Modern Woodmen, began here to-night, with a reception to 300 visiting delegates.

The various candidates arrived early to-day and opened headquarters at various hotels, and there is much playing of politics. The chief contest is for the office of head physician.

Doctor Hart of Rock Island opposes Doctor Frances Merrill of Chicago, who now holds the office.

JUDGE LUCAS SUFFERED FROM SCIATICA, DUE TO NERVOUS TROUBLE — CURED BY PE-RU-NA

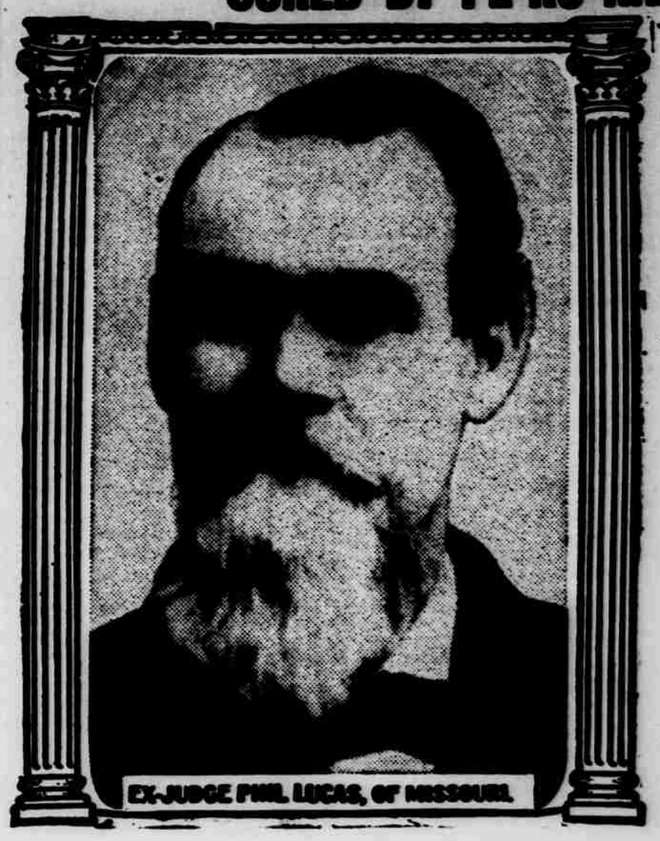
EX-JUDGE PHIL LUCAS, OF MISSOURI.

Ex-Judge Phil Lucas, of Missouri, writes from 130 E. Capitol St., Washington, D. C., as follows:

"I was suffering from a severe attack of rheumatism and sciatica. I tried a bottle of Peruna and am still taking it with the best results, the sciatica having left me entirely and the rheumatism being so much better that I am able to write this with but very little pain, whereas, before I commenced taking Peruna, I could not write at all.

"I also regard it as a very powerful tonic and renovator of the system. I took the medicine strictly according to the directions on the wrapper as applicable to my case."

IN what way does catarrh produce sciatica, or rheumatism?

Catarrh deranges the mucous surfaces of the whole digestive system. It disturbs digestion.

It pollutes the very source of the blood-making energies of the body.

Sciatica is nearly always an exhibition of nervous weakness. It is neuralgia of the large sciatic nerve and denotes an anemic or bloodless condition of the nervous system.

To enrich the blood currents and tone up the nervous vitality is the only permanent cure of sciatica and rheumatism.

Anodynes and counter-irritants often serve as palliatives, but they never cure.

Peruna cures sciatica by increasing the powers of digestion and thus restoring red blood corpuscles to the impoverished blood.

Address Dr. Hartman, President of The Hartman Sanitarium, Columbus, Ohio.

A War Veteran's Letter.

Mr. J. H. Seiver, Ellinburgh, Ind., writes:

"I wish to express my gratitude to you for the benefit I received from your most wonderful remedy.

"About six weeks ago I had a most severe attack of neuralgia, rather of the sciatica type, with which I suffered intense pain."

"My wife induced me to try Peruna. I was surprised at the results. In less than ten days I did not have a pain in my body.

"I was a soldier three years in the service of my country. I went from Atlanta to the sea, and for many years since have suffered more or less with neuralgia, attended with sharp pains in every part of the body. I have used various remedies, but never found anything to compare with Peruna.

"I can unhesitatingly say to all that are suffering as I did to use Peruna and be convinced of its merits."

PATROL WAGON MAKES FAST RUN

Prisoners Lined Up at Bar Two and One-Half Minutes After Call Is Received.

One of the fastest trips ever made in the Central District by a patrol wagon was that last night about 8 o'clock from the patrol stable at Twelfth and Spruce streets to Twelfth and Pine streets.

Two and one-half minutes after Driver Hardy received the call he was back at the Four Courts and the prisoners were lined up at the bar.

The arrest was due to Jim Greeley, plumber at the Jefferson Hotel, ordering a drink of seltzer and lemon for his friend, Dave Cathro, the fireman at the hostelry.

Cathro told Sergeant Donnegan that he thought an effort was being made to "dope" him and he ran from the saloon. Greeley ran to catch him.

Detectives George Greeley and Jim Burke saw the men running and started in pursuit. Greeley caught the man of his own name and Burke captured Cathro. The call was sent in for the patrol wagon.

As a large crowd had been near May, Stern & Company's new store at Twelfth and Olive streets all day Driver Hardy decided that it might be an urgent call. He shouted to the gallant black team that draws the patrol wagon and the horses responded. They made the trip to Pine street in less than a minute and in a minute and a half stopped in front of the Four Courts.

Sergeant Donnegan, after hearing the statements of the detectives and the prisoners, released the men.

Call or write to Dr. Paquin, expert on alcoholism and drug habits, 611 Odd Fellows, St. Louis, Mo.

TWO CANDIDATES DRAW LOTS.

Democrat Wins in Contest at Salem for Supervisorship.

REPUBLIC SPECIAL.

Salem, Ill., April 10.—The new Board of Supervisors of Marion County will be made up of ten Democrats and nine Republicans. This was brought about to-day by the drawing of lots by William Linton, Democrat, and Robert Foltz, Republican, of Carrington Township, who tied at the recent election. Linton won the draw.

The Democratic members of the board will be: J. M. Dace of Odin, T. E. Irwin of Patoka, J. E. Crane of Stevenson, John Mezaneck of Alma, Samuel Gray of Tonti, William Simer of Omega, S. H. Graham of Meacham, D. W. Holstlaw of Iuka, William Linton of Carrigan and M. B. Wells of Salem. The Republican members are: Jacob Grosch, Centralia; Harry Languelsch, Central City; William A. Hartley, Walnut Hill; Fish Wilson, Sandoval; George Bender, Foster; J. P. Arnold, Kinmundy; T. J. Beard, Haines; M. W. Michaels, Romaine, and J. R. Bundy, Raccoon.

The board has been Republican for the last two years. There probably will be three candidates for the chairmanship of the board—J. M. Dace of Odin, D. W. Holstlaw of Iuka and M. B. Wells of this city.

Eupepsia
Tablets
Promote Digestion—Cure Dyspepsia
PRICE, 50 CENTS.
The Eupepsia Chemical Co., St. Louis

No Big Bottles or Bitter Doses.

It's bad enough to have to take medicine. It's positively discouraging when you must keep in sight or carry around a big, ugly bottle and swallow spoonfuls of nauseating liquids every little while.

Eupepsia Tablets come in a neat little bottle, enclosed in a neat little box and you can carry the whole outfit in your vest pocket. The tablets are just the size to swallow easily, and are dissolved in the stomach, so they are very pleasant to take.

Eupepsia Tablets are not an Experiment. They have been recognized for years as a standard and never-failing remedy for Indigestion and all other Stomach Troubles. They are as safe as they are sure, for they are purely vegetable and contain no poisonous or habit-inducing drugs.

If you suffer from Dyspepsia, heartburn, bad breath, sleeplessness, dizziness, loss of appetite, oppressed feeling after eating or any stomach derangement due to imperfect digestion, Eupepsia Tablets will cure you, quickly and absolutely. They are sold at all drug stores or sent direct, under a distinct guarantee to cure or money refunded. Price 50 cents.

If you will send us your address we will mail you enough Tablets for three days trial treatment and our treatise on Stomach Trouble, free of charge.

EUPEPSIA CHEMICAL CO., 609 Walnut Street, St. Louis, Mo.

INDIAN TERRITORY'S SPONSOR.

Miss Breckenridge Cabell of S. McAlester to Go to Louisville.

REPUBLIC SPECIAL.

Ardmore, I. T., April 10.—Miss Breckenridge Cabell of South McAlester, niece of General W. L. Cabell of Dallas, has been appointed sponsor for the Indian Territory Division of the United Confederate Veterans to the reunion, which will be held at Louisville.

AMERICAN WINS MINE SUIT.

Candelaria Silver Claim Awarded to Colonel D. M. Burns.

REPUBLIC SPECIAL.

San Antonio, Tex., April 10.—The Supreme Court of Mexico has decided the case for title to the famous Candelaria silver mines, valued at $20,000,000, in favor of Colonel Daniel M. Burns.

The decision of the court had been awaited with interest by all Americans interested in mining in Mexico.

USE THE BELL

A LONG LIFE AND A MERRY ONE.

HOW CAN YOU BE HAPPY WITHOUT A BELL TELEPHONE?

HOUSE RATES $2 A MONTH.

CALL UP MAIN 3528.

CASCADE PURE WHISKY

A Scientific Whiskey

Science in selection of the grain; in every process of fermentation and distillation, maturing and methods of purification—the bad is all removed—all the good remains.

Hand Made Sour Mash

GEO. A. DICKEL & CO., Distillers, Nashville, Tenn.

DAVID NICHOLSON, Distributer.

JUDGE BLACKENS DEFENDANT'S EYES

Attorney at Assumption, Ill., Refuses to Abide by Court's Ruling and Is Punished Physically and Financially.

REPUBLIC SPECIAL.

Assumption, Ill., April 10.—Police Judge A. M. Handlin of this city established a new precedent in judicial procedure today, when he stepped down from the bench and administered a severe chastisement to J. H. Pratt, who had refused to desist from a line of argument for which the Judge had just previously fined him $5 for contempt of court.

Pratt was the defendant in a minor legal proceeding, and was acting as his own attorney. In the course of the hearing he made statements which Judge Handlin ruled out of order and for which Pratt was admonished. Pratt continued, and grew abusive. Judge Handlin then assessed a fine of $5.

No officer of the court was present in the room at the time to serve the process on Pratt, and he continued in his abuse.

WORSTS PRATT IN FIGHT.

Judge Handlin then cast aside the judicial ermine and stepped down from the bench. Pratt was no match for the Judge, and was soon worsted. He emerged from the conflict with both eyes blackened and other numerous wounds of a minor nature.

Attorneys and spectators who were in the room at the time made no effort to interfere with Judge Handlin. Many of them, as they afterwards stated, looked upon the proceeding merely as an administration of justice as the Judge saw it, and refrained from offering an objection.

Judge Handlin resumed his seat on the bench after the dust of battle had cleared away, and handed down a judgment against Pratt in the case at bar.

French Lick and West Baden Sleeper. Every Friday night via B. & O. S-W.

LEMP ESTATE NOW IN WIDOW'S HANDS

First Annual Settlement Recites That $4,383,870 in Property Has Been Turned Over to Her.

The first annual settlement of the estate of William J. Lemp was filed in probate yesterday, and shows that the estate, amounting to $4,383,870, has been turned over to Mr. Lemp's widow, Mrs. Julia Lemp, to whom it was willed.

The settlement was filed by Mr. Lemp's sons, William J. Lemp Jr., Charles A., Louis and Edwin A. Lemp, executors of the estate.

The executors' report that the estate consists of the original assets turned over to them, valued at $4,347,079.42; bonds and stocks, said to be part worthless, and cash since received from various sources, $31,940.58.

The original assets consisted of stocks, $4,076,227.45; notes, $142,878.12; bonds, $78,100, and cash, $50,174.85.

The settlement recites that on May 9, 1904, $2,282,870 was disbursed to Mrs. Lemp, to whom was turned over, March 30, 1904, all of Mr. Lemp's stock in the William J. Lemp Brewing Company, 20,000 shares, of a par value of $2,000,000.

Mrs. Lemp on March 31, 1905, returned $900 to the executors to cover possible small expenses. The amount is all the assets remaining in the hands of the executors.

There are no claims which have been proven against the estate, and all of the costs of the court have been paid by Mrs. Lemp, it is reported.

The law requires that another settlement be filed a year hence, but the executors have the right to distribute the assets before the expiration of two years.

Call or write to Dr. Paquin, expert on alcoholism and drug habits, 611 Odd Fellows, St. Louis, Mo.

NAMES ESSAY PRIZE JUDGES.

Bishop Tuttle Selects Columbia Men for Committee.

REPUBLIC SPECIAL.

Columbia, Mo., April 10.—Bishop Daniel S. Tuttle of St. Louis, president of the Missouri Society of the Sons of the Revolution, has appointed Doctor A. R. Allen, dean of the department of English of the State University, Curtis Burnham Rollins and Walter Williams as a committee to examine for prizes the essays submitted by the Missouri High School scholars upon "The True Greatness of Washington."

The society offers three medals and three diplomas for the best essays. The winners will be announced at the society annual banquet in St. Louis.

MISSOURI PACIFIC RAILWAY. THROUGH DAILY TOURIST CAR SERVICE to the Pacific Coast. Cheap rates.

They act like Exercise.
Cascarets
-for the Bowels
Ten Cents a Box. All Druggists.