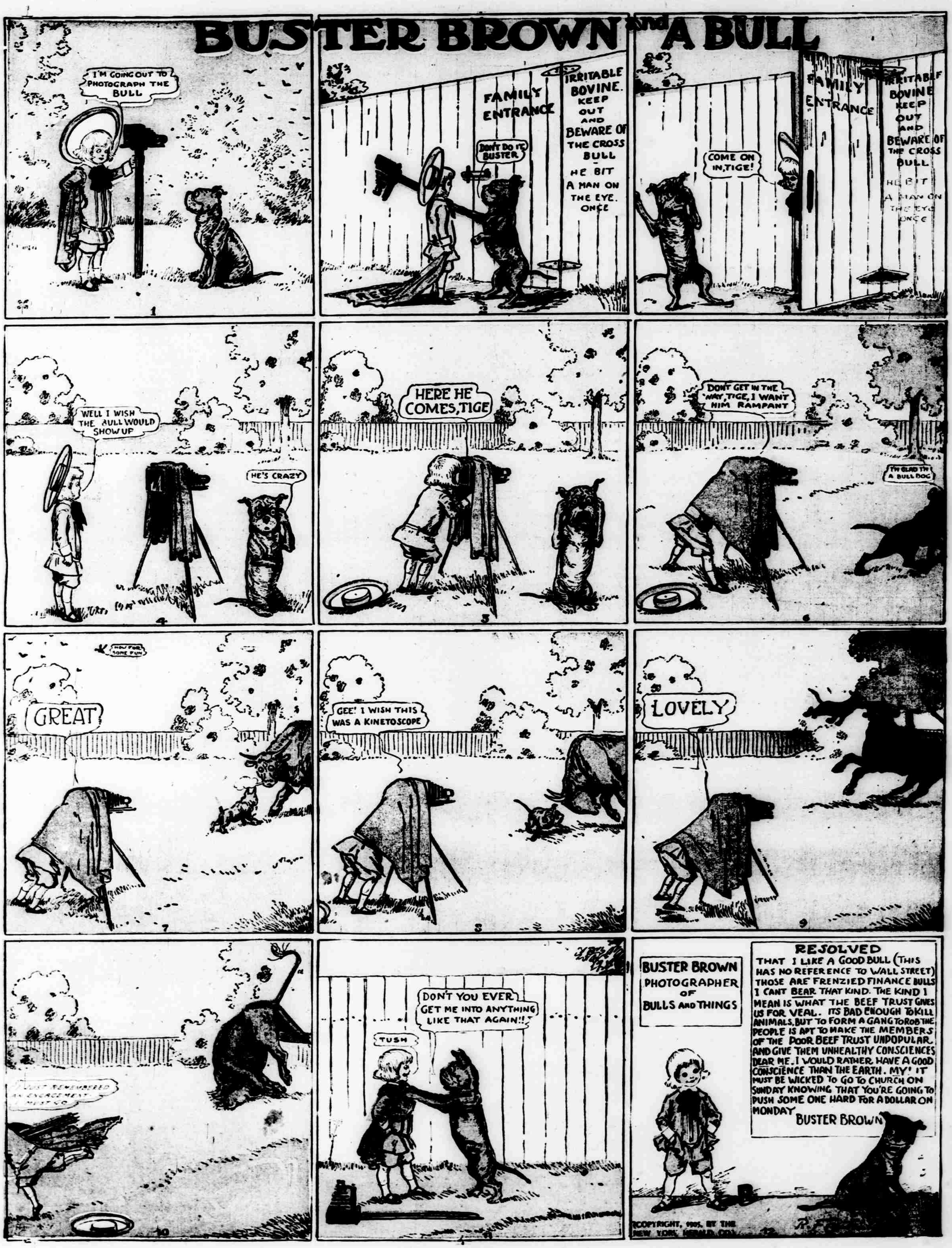# BUSTER BROWN and A BULL