"Lend a Hand!"

is the cry of women whose housework is beyond their physical powers. Such women need to know that all cleaning is made easy by

GOLD DUST

Washing Powder

It's as good as an extra pair of hands in the household. It saves time and worry. Largest package—greatest economy.

THE N. K. FAIRBANK COMPANY,
Chicago. St. Louis. New York. Boston. Philadelphia.

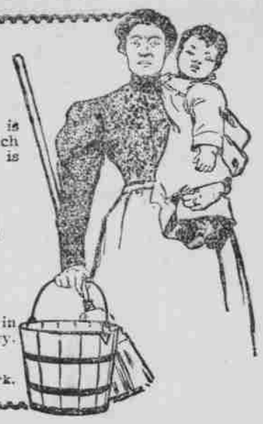

Arizona Day by Day

Live News Taken From Territorial Exchanges.

The time of meeting of the annual encampment of the G. A. R., department of Arizona, has been fixed by the council of administration and sanctioned by Department Commander James Finley for Tuesday, April 18, 1899, in Phoenix.

L. W. Blinn, the millionaire lumber king, spent one day in Tombstone yesterday to see his old home and shake hands with many old-time friends. Mr. Blinn still owns considerable property about Tombstone and has great faith in the old burg.—Tombstone Prospector.

Prescott and Jerome were united by telephone today through the Sunset telephone line. The Jerome Telephone company built its line to a connection with the Sunset at Massicks. Parties who talked over it today say that the line works finely. E. D. Treadwell is the manager of the Jerome company.—Journal Miner.

John Ayers, a cattle man, and a partner of E. J. Bennitt, took a dose of poison on the train last week between Phoenix and Prescott and on its arrival here he was taken to the Sisters' hospital where he died on Saturday and was buried yesterday. Mr. Bennitt came up yesterday morning to attend the funeral.—Journal Miner.

We would call attention to the ordinance just amended by the council—No. 122—which appears on the second page of this issue. This ordinance will do away with all women and girls employed in and about the saloons. Heretofore it has been impossible to regulate this matter on account of the imperfect wording of the law, but it is now believed that the city marshal can enforce it. It will take effect in ten days.—Tucson Star.

Miss Flora Cohn, who has been suffering for some time from inflammatory rheumatism, has so far recovered as to be able to travel, and yesterday left with her mother for their home in Phoenix, where she expects to remain. It is to be regretted that Miss Cohn's ailment was so severe as to prevent her completing her engagement with the trustees as teacher in the public school at this place, and it is earnestly hoped she may soon be restored to her usual good health.—Bisbee Orb.

The Catholics of Jerome are making preparations to rebuild their church which was destroyed in the late fire. The citizens of Jerome were liberal in their assistance in building the former church, and Father Quetu, his assistants and congregation have shown their appreciation in many ways, and the citizens of Jerome will again undoubtedly lend substantial help. There is nothing that tends to give the outside world a good opinion of a city more than good schools and churches.—Jerome Mining News.

The grand lodge of the K. of P. will meet in Jerome in May. The News has received a number of letters from friends who will be here on that occasion, and from the tone of their letters they all seem to fear that there will not be accommodations for the crowds which will attend, and especially a room large enough to accommodate the meetings of the grand lodge. For general information the News will say that there will be two rooms ready for use at that time, each of which will be 128 feet by 52 feet, and that in these rooms there will be a banquet hall, and that the large hall in the O'Keefe block will be used for the sessions of the grand lodge. The local lodge is making extraordinary preparations for the entertainment of their brother knights and their families and sweethearts, and all who attend will be well taken care of.—Jerome Mining News.

Sheriff Wakefield was called from his bed early this morning by the report of a robbery which occurred during the early morning hours at a point about six miles east of the city near the Southern Pacific tracks. Two Mexican miners who had been employed at the Silver Bell mine were held up and robbed of $280 while they were on their way to the city. The men were attacked with knives and a severe fight ensued in which the robbers got the money which the Mexicans had and left them in a demoralized condition. One of the Mexicans had one of his arms lacerated and his face pounded terribly. The robbers got away with the $280 and the officers have not found any trace of them. One of the Mexicans appeared early this morning with one of his arms lacerated and his face cut and bleeding. The other Mexican was still in the arroyo but he soon appeared to substantiate the story told by his partner.—Tucson Star.

———:o:———

LABORIOUS JOKING.

A Hotel Clerk's Attempt to Be Genial Toward an English Tourist.

"Talk about getting tired of the sunny south gag!" said the cigar stand man in an uptown hotel. "It was nothing at all to one I had to put up with while the cold wave was waving. Y'see, there's very little room back here, and I have to keep the cash register on top of the steam radiator. While the blizzard lasted the heat was on all the time, day and night, and the register naturally got hot.

"So I proceeded to dish out specially warmed specie for change, and with that my troubles began. A customer would pick up a coin, look surprised and then wink the other eye.

"Just made it, eh?" he would ask. And of course I was expected to make some playful remark about having a counterfeiting plant back of the cigar case.

"After the jest had been bandied to and fro some 500 or 600 times it began to get slightly stale, but each fellow thought it was brand new, and when I failed to grin, he got me down as a stupid ass. At last I got desperate and concluded I'd anticipate the blow. A big Englishman sauntered up, and feeling certain he'd spring the joke, I got ahead of him.

"'I just made this,' I said, handing him a nickel that fairly sizzled. He looked blank.

"'Ah—part of your—er—profits, I presume?' he replied.

"'No,' says I, determined to make him see the point or perish in the attempt. 'I made it—stamped it out on my little machine. How d'ye like it?'

"He frowned and pushed it quickly away. 'I beg pardon,' he said, 'but really I'll have to ask you to give me something else. I couldn't be a party to anything like that, doncherknow.'

"I tried to make him understand that it was simply a joke, for I didn't know how soon he might go to the police about it. But, pshaw! it was a hopeless job.

"'I cawn't see anything comic in the plain statement that one is engaged in counterfeiting,' he insisted.

"'Neither can I,' I replied, 'and that's exactly why I made it. That happened to be the actual truth, but it gave a final twist to the situation that floored the Englishman completely.

"'Then you consider it comic to get off something comic because it isn't actually comic in the least,' he repeated in great bewilderment. "'Pon me word," says he, "this American humor is too deep for me.'

"I restrained myself and allowed him to escape alive, but I'm going to have the gore of the next man that starts a continuous performance joke in this hotel!"—New Orleans Times-Democrat.

———:o:———

EASTER MONDAY EGG-ROLLING.

Children Spend a Joyous Day in the White House Grounds.

Clifford Howard, in writing of the annual Easter Monday egg-rolling in the White House grounds at Washington, gives a fine glimpse of the sport in the April Ladies' Home Journal. "The chief points of attraction," he says, are the mounds or hillocks that rise in gentle slope from the lawn in various parts of the grounds. Their sides are richly carpeted with soft, thick grass, and here it is that the little children roll their eggs. They clamber up the hillside with their baskets, the little tots crawling up on hands and knees, and then turn and roll their eggs one by one down the green slope. But the children do not confine themselves to rolling eggs. Many of them take more pleasure in sitting about in groups and picking eggs with one another. This is done by striking two eggs together on their points. The one whose egg is broken in this encounter is the loser and gives up his egg to the other. This game is particularly enjoyed by the colored children, for it gives them a good opportunity and a good excuse to eat eggs, and there is nothing they like better. Preparatory to an encounter, each little fellow tests the hardness of his egg by knocking it against his teeth. If it can stand this test it is considered a good one for picking, and the owner sallies forth with a broad grin, confident of success. The boy who owns a goose egg or a turkey egg is a prince among his fellows. Occasionally such a boy appears. In all probability his shoes are torn, his clothes are patched, and his wooly head is adorned with an antiquated and moth-eaten fur cap. But he could be no prouder nor command greater respect if he were adorned with regal robes. He is immediately surrounded and followed wherever he goes by a band of admirers, who adopt him as their champion and defy anybody to pick an egg with him."

HOSTETTER'S CELEBRATED

STOMACH BITTERS

BLOOD Gives LIFE.

If it's pure—health. If it's impure—disease. Hostetter's Stomach Bitters makes the purest and richest blood. It prevents disease by strengthening the stomach—it cures disease in the same way. It has never failed—we don't believe it can fail. Try it.

WAS A FAMOUS MAN.

John Russell Young, Late Librarian of Congress.

Accompanied Grant Around the World and Served His Country as Minister to China—Began Life as a Copy Boy.

John Russell Young, librarian of the congressional library, who died at Washington, D. C., January 17, had a notable career as journalist, diplomatist, public official and the intimate associate of distinguished public men. He was born in Downington, Chester county, Pa., November 20, 1841. The family moved to Philadelphia, and he was educated in the public schools of that city. Later he went to New Orleans, where an uncle lived, and continued his schoool work in the New Orleans high school. Returning to Philadelphia, he secured a place on the Philadelphia Press in 1857 as copy boy, and from this dated his newspaper work. When John W. Forney came to Washington in 1864, to become secretary of the senate, he brought along Young, who by that time had become a fluent writer. While acting as Col. Forney's private secretary Mr. Young continued his writings to the Philadelphia Press, and it was by his description of the first battle of Bull Run that he won his spurs as a graphic war correspondent. He followed the Army of the Potomac to the end of the Chickahominy campaign. In 1864 he accompanied Gen. Nathaniel P. Banks on the Red river expedition. On returning he became managing editor of the Philadelphia Press, which he resigned in 1865 to start the Morning Post, which, however, was not a success.

He had contributed to the New York Tribune, and his pleasing style attracted the attention of Horace Greeley, with the result that in 1866 Young became managing editor of the paper with

JOHN RUSSELL YOUNG.
(Late Librarian of the Congressional Library.)

which Greeley had been so long associated. At that time Young was only 25 years old. His leisure time was devoted to the study of the law, and in 1867 he was admitted to the bar in New York city. In 1870 he again tried the establishment of a newspaper of his own, this time the Standard. About this time, however, Secretary Boutwell, who was at the head of the treasury department in President Grant's cabinet, induced Young to go abroad to look into financial affairs. While abroad on this commission the awful days of the Paris commune occurred, and Mr. Young's account of the rise and fall of the commune, and of the stirring days through which the French capital passed, is regarded as one of the best examples of English descriptive writing.

In 1872 he became the European representative of the New York Herald and spent two years in London and Paris and another year in work and travel on the continent. In 1877 Gen. Grant started upon his memorable trip around the world, and on his invitation Mr. Young joined the party. This made him for two years almost a friend of the family of the great general, and a warm friendship sprang up between them. After the return Mr. Young wrote "Around the World with Gen. Grant."

During this trip Mr. Young was specially interested in China, to which country President Arthur sent him in 1882 as United States minister. He remained in China until the opening of the first Cleveland administration, when he returned to this country and engaged in literary and business pursuits.

When the new library of congress was completed attention was directed to the choice of a librarian embodying literary ability and executive management, and President McKinley named Mr. Young on July 1, 1897. He entered upon his duties while the library was still in its cramped quarters at the capitol, and saw it expand into the classic temple of the arts and literature which it now occupies. The transition involved not only a removal of vast stores of precious volumes, but the complete reorganization of the library staff. Mr. Young directed all of this, bringing about the change from the old to the new with smoothness and success. It is said that his time had been spent in part on a contribution to literature which he had hoped to complete as the chief literary achievement of his life.

The Consumption of Rice.

Great Britain takes 350,000,000 pounds of rice a year, or nine pounds to each person. The United States requires but four pounds per capita; Spain, five; Italy, 14. But Japan takes no less than 300 pounds per person a year, and the average of India is 200.

Codfish in the Penobscot.

Codfishes weighing 26 pounds have been caught lately in the Penobscot river, whence their species disappeared 50 years ago, driven away by sawdust from the lumber mills.

The democratic party's predicament is this: It is unable to unload William J. Bryan, and Bryan is unwilling to abandon the Chicago platform.

ODD NOTES FROM ABROAD.

England eats 40,000 tons of Irish eggs annually.

In Germany there are no fewer than 1,430 barons.

It is said that in London there are no fewer than 10,000 professional musicians of various grades, and that more than half of them are women.

Scotchmen have another grievance. They object to the adjective "Scotch," especially in official documents, and demand that "Scots" or "Scottish" be used instead.

A snail farm has been started by a farmer of Anet, France. He has already 200,000 of these interesting creatures, and they eat as much green fodder as two cows.

An ambulance cycle has been invented by a Berlin doctor. It is a litter resting on two wheels at one end and attached to an ordinary tricycle at the other, and is worked by two men.

In France the oxen that work in the fields are regularly sung to as an encouragement to exertion, and no peasant has the slightest doubt but that the animals listen to him with pleasure.

A feature of the population statistics of western Australia is the large proportion of males to females. The disparity is maintained in the arrivals by sea. At present there are 45 females to every 100 males.

For 385 years the rulers of Denmark have been alternately a Frederick and a Christian. This is the law, that a King Christian must be succeeded by King Frederick, and then comes a King Christian again. In view of this law, every Danish prince has among his other names both Frederick and Christian.

In the German army dogs are trained to attack foreign soldiers by the following method. Some German soldiers, dressed in the uniforms worn by foreign soldiers, maltreat and tease the dogs, whereas the soldiers dressed in the German uniform caress and pet them, so that they speedily evince a very marked dislike to strange uniforms, and always treat the wearers as foes.

SPARKS AND FLASHES.

All the towns of Sweden are connected by telephones owned by the government.

American electrical manufacturers will exhibit machinery valued at $1,000,000, at the Paris exposition in 1900.

The Arabic streets of Spanish Toledo, which has been described as a "skeleton city," are now lighted by electricity.

Electric light is about to be introduced into the 11,000 rooms of the vatican. The plant is being set up in the former barracks of the French guards.

Electric tramways and launches have been installed in the Paris sewers. Twice a month, on Wednesdays, visitors are admitted to the number of about 1,200, although the applications are nearly always far more numerous.

The lighting of the streets of Quito, Ecuador, has been undertaken by a native company, and is well advanced. A complete plant has been brought from the United States to Ecuador with an electrician to carry on the work.

A new government cable has been laid between Block Island and Narragansett Pier. The cable was laid by order of Secretary of War Alger, and at Narragansett connects with the Providence Telephone company's line, thus giving direct long distance communication from Block Island to New York and Washington.

———:o:———

A SUBLIME CONCESSION.

There is no reason at all to believe that moral courage and faithfulness to duty are any less esteemed in the west or the south or in the middle states than in New England.—Boston Advertiser

JAMES O'CONNOR,
BRICK CONTRACTOR

Estimates given on all kinds of brick work. Jobbing a specialty. Box 425, City.

YOUNGSTROM

The Tinsmith and Plumber

at 28 North Second avenue, opposite Fort hotel.

Wants to trade a 20-acre tract, located at Glendale, for city property.

Wants to sell three and one-quarter acres a trifle over 1¼ miles northeast of Washington and Center streets and one and a half blocks from car line.

Wants to sell two 20-acre tracts at Glendale upon terms of payment to suit the buyer

Wants to sell lots in Brill addition 50x260, cheap.

LAST AND SPECIAL.

Wants the opportunity and privilege to give you estimates upon anything that you may need in sheet metal work, plumbing, pipe work or anything else within the scope of my business, and your patronage if I can do as well by you as others. It is my aim to do better for you. In regard to this, please don't forget the place.

THE TINSHOP

Across the Street from the Ford Hotel.

POPULAR WANTS

Advertisements under this head one-half cent a word each insertion.
No advertisement taken for less than twenty-five cents.

30-ACRE FRUIT FARM FOR SALE—This farm is in a high state of cultivation. Trees five years old and will produce an immense crop this year. Possession given immediately. Upon the farm there is 15 acres in apricots, 5 acres in apricots, early New Castle; 5 acres in pears, Winter Nelis; 2 acres in miscellaneous fruits, 3 acres in alfalfa. Price, $4,000; terms reasonable. Location half way between Phoenix and the orange grove. Address P. O. Box 753, Phoenix.

EVERYBODY COME and look over the things at my second-hand store, 26 South Center street, as they come in from day to day. There might be something you are in need of. I don't want high prices. My motto is to buy and sell on small profit. I have a No. 1 wagon in first-class condition, just right for traveling in the hills. Dirt cheap; $45. Also an open buggy, nearly new, cost $85; will sell it for $45. Remember the place. Opposite the Commercial hotel, 26 South Center street.

WANTED—By a competent lady, position as housekeeper in widower's, bachelor's or invalid's family; city or country. Address Housekeeper, this office.

FOR SALE—An established paying business, not much capital required; $1,800 will buy it; investigate. For particulars address Lock Box 1085, Phoenix.

FOR SALE—Good team and wagon, one good driving mare; also farm tools and furniture. T. K. Elvey, four miles west of city.

FOR SALE—A good paying business. On account of poor health Harry L. Ahern wishes to sell his interest in the Bakery Lunch Rooms, or we will sell the entire business, lease fixtures, etc. Call at the place and see it. 24 South Center street. Ahern & McKee.

LOST—Sunday afternoon, on Center street, between the toll gate and first street south, a red onyx gold rimmed charm belonging to a boy's chain. Finder please leave same at this office.

LOST—From a carriage between the park and Millay's residence, a lady's mackintosh with cape. Finder return to this office and receive reward.

SILVER PEG, the noted prospector of the mountains is in the city looking for a party or company that has the money and nerve to spend it in backing him for one year in prospecting. He is just from the copper belt. Call and see him and see some fine ore at the Capital Harness shop.

WANTED— Gentleman desires first-class board and room, country or town. State particulars. Address T. X., Republican.

WANTED— Gentleman desires good board on a ranch where he can have use of horse. State particulars. Address T. Thornton, Republican.

FOUND—A watch on Washington street. Owner can have by calling at this office, proving property and paying for this notice.

WANTED—Girl for light housework, three miles from Phoenix. Address P. O. Box 103 City.

WANTED—To exchange, a first-class paying business for ranch or city property. Value $3,000. Reason, ill health. Address Exchange, this office.

TO any one desiring a beautiful home in New Mexico, I offer my property in Albuquerque, consisting of a nine-room house, with all modern improvements, stable and grounds for sale; also for rent, or sale, one furnished cottage, with small fruit orchard. For further particulars address 1023 R. R. Ave., Albuquerque, New Mexico.

FOR SALE—Stock of general merchandise, well selected, most staples, good established business. Important other business only reason for selling. Address X. Y. Z., Republican office.

ELDERBERRY TREES—I want a few more. Call at Republican office.

WANTED—Girl for light housework. Call at once., 1139 West Adams, corner Twelfth avenue.

STRAY.—Two mares, white faces, one bay, one sorrel. One branded FQ (F inside Q). Apply W. A. Goodlander, Alhambra.

FOR SALE—Cheap, 12x14 tent, board floor and sides. Inquire at corner Center and Buchanan.

FOR RENT—Small ranch, about three-quarters mile from court house; very cool and shady, with alfalfa for team and two or three cows, and lovely for raising chickens; rent reasonable. Address Box 722.

FURNISHED room and board at country residence, two miles north of Five Points. Osborne Place. Reasonable terms, best of board. Brick house, well furnished, plenty of shade.

FOR SALE—Horse, harness and phaeton. Call today at ranch one mile east of Indian school.

FOR SALE—A few choice family milch cows. J. T. Ware, four miles west of Phoenix.

FINEST surrey horse in the county for sale, jet black, perfectly gentle, California bred; four months' time without interest to good party. Address P. O. Box 365, City.

LOST— Gold-plated tip from cane, marked "Fred, from the Owl." Leave at Anheuser and receive reward.

FOR RENT—Neat, furnished rooms, $5 a month. Inquire William Limbrock, 39½ East Washington street.

HOUSEHOLD goods, merchandise, etc., etc., sold on commission and at auction, 19 and 21 East Washington street.

WANTED TO BUY—A share in the Grand canal. J. Ernest Walker, real estate, insurance and loans.

FOR SALE—$9,000, Washington street property, paying ten per cent net; half cash, balance in unimproved property, here or Los Angeles. Apply 16 South Center street.

WANTED—To rent, ten fresh dairy cows. P. O., 985.

MRS. MENGES will open a DINING ROOM April 1. Best board and cool room. Also nice furnished rooms. 436 South Center.

WANTED—Either cook or young girl for second work. Apply Mrs. J. O. Patton, Yuma road, near Thirteenth avenue.

FOR SALE—Small cigar and fruit store, 41 North Center street; very cheap. Call at once for bargain.

FOR RENT—A two-story 10-room house, nearly new. Large grounds and three acres of excellent alfalfa pasture. Splendid well water and healthful location. Only two blocks from car line. Will lease for one year or longer to reliable party. Inquire of J. Ernest Walker, 26 South Second avenue, Hibbard building.

MADAME GRACE, palmist and clairvoyant, card reader, tells past, present and future. 420 E. Washington St., near Fourth.

FOR SALE—One-chair barber shop. Has netted present owner over $100 a month. Sickness cause of sale. Apply E. Williams, 511 East Monroe street.

STRANGERS and others welcome at the Intelligence office to free city list of rooms for rent, furnished or unfurnished houses, suites for housekeeping, city or country board. Information free. 32 North First avenue.

WANTED— People to know that the Phoenix Restaurant gives the best 20-cent meal in town.

WANTED—A buyer for two teams of carriage horses, stylish, well broken and desirable in every way; also single drivers. A few high bred colts for sale, suitable for training to go to the races. Call at Phoenix Light and Fuel Co. or Pemberton stock farm. Reference, Phoenix National bank.

If you want a situation, desire to employ help, have a house to rent or sell, advertise in The Republican.

PROFESSIONAL

MASSEUSE.

MISS A. F. NORTON is prepared to give treatments in Scientific Massage. Inquire Room 9, Gooding Block.

VETERINARY.

J. C. NORTON, D. V. M.—Veterinary physician, surgeon and dentist. Residence No. 127 N. Fourth avenue. Office Ford Hotel block, W. Washington St., Phoenix. Office hours 10 to 12 a. m., 1 to 4 p. m.

F. O. RICHMOND, M. D. C., Phoenix, Arizona—Veterinary surgeon and dentist; diseases of all domestic animals scientifically treated. Office and Residence, 537 West Van Buren street. No charge for consultation. Agent for the Horse Review.

DENTIST.

LENTZ BROS., DENTISTS, SPECIALISTS IN Crown and Bridge Work. Gas administered. Office over Postoffice, rooms 1, 3, 5, 7, 9.

H. J. JESSOP—Dentist. Office Porter building, corner Washington and Center streets, rooms 14 and 16.

ATTORNEYS-AT-LAW.

JOSEPH H. KIBBEY & ARTHUR J. EDWARDS. Lawyers, Steinger block. 21½ S. 1st. Ave. Phoenix, Arizona.

THE LIMITED.

Via the Santa Fe makes the quickest time by twelve hours between Phoenix and Chicago than ever before made. No extra charge for tickets on this train. When making your arrangements for returning to the east, get full particulars about accommodations on this "Palace on Wheels" at the city ticket office of the S. F. P. & P., 44 West Washington street.

E. W. GILLETT,
General Agent

TOURIST SLEEPERS.

Through without change to St. Paul, Boston, Chicago, Kansas City, St. Louis, etc., via the Santa Fe; rates via this line as low as the lowest. Get full information at city ticket office of the S. F. P. & P., 44 West Washington street.

E. W. GILLETT,
General Agent.

"The Southern Pacific" leads in "completeness of equipment, comfort of transport, promptness of service," fast and elegant trains, with Pintsch gas lights on all cars. Dining cars on all limited trains. The highest standard maintained all the year round. "No snow blockades." Two hundred and thirty-eight miles the shortest line to Los Angeles, quickest time to all eastern points. For further information call on or address, M. O. Bicknell, Agent.

PHOENIX TRUNK FACTORY

TRUNKS AND VALISES MADE AND REPAIRED

433 W. WASHINGTON

EVERY ONE WHO comes to ORACLE is delighted. No sick people here. People in a rundown condition recuperate here very rapidly. Why is it? It is because they have the best of food and that well cooked, and breathe nothing but the purest country air.

Acadia Ranch has long been famous for the above conditions. Write for descriptive booklet to E. S. DODGE, Oracle Ariz

BANKS.

THE Valley Bank

PHOENIX, ARIZO. A.

Capital..... $100,000
Surplus..... $4,000

WM. CHRISTY, President.
M. H. SHERMAN, Vice-President.
M. W. MESSINGER, Cashier.

RECEIVE DEPOSITS.
MAKE COLLECTIONS,
BUY AND SELL EXCHANGE

Discount Commercial Paper and do a General Banking Business.
Office Hours, 9 a. m. to 3 p. m.

CORRESPONDENTS.
Am. Exchange Nat'l. Bank....New York
The Anglo-California Bank ....San Francisco, Cal.
Am. Exchange Nat'l. Bank..Chicago, Ill.
First National Bank .....Los Angeles
Bank of Arizona .....Prescott, Arizona

THE Phœnix National Bank,

PHOENIX, ARIZONA.

Paid Up Capital..... $100,000
Surplus and Undivided Profits..... 35,000

H. H. GAGE, President.
C. J. HALL, Vice-President.
E. B. KNOX, Cashier.

Steel-Lined Vaults and Steel Safety Deposit Boxes

General Banking Business.

Drafts issued on all the principal cities of the world.

DIRECTORS:
JAS. A. FLEMING. C. J. HALL.
G. R. RICHMOND. F. S. BELCHER.
B. HEYMAN. F. M. MURPHY.
D. M. FERRY. E. B. GAGE.
T. W. PEMBERTON.

—THE—
National Bank of Arizona

PHOENIX, ARIZONA.

CAPITAL PAID UP $100,000
SURPLUS 30,000

EMIL GANZ, President.
SOL LEWIS, Vice-President.
S. OBERFELDER, Cashier.

Directors: Emil Ganz, Sol Lewis, J. J. T. Smith, Charles Goldman, S. Oberfelder, E. M. Dorris, J. D. Monihan.

CORRESPONDENTS.
The Bank of California...San Francisco
Laidlaw & Co.....New York
National Bank of Commerce....St. Louis
Nat'l. Bank of Commerce...Kansas City
First National Bank .....Chicago
Farmers' & Merchants' Nat'l. Bank.. .... Los Angeles
Consolidated Nat'l. Bank .....Tucson
Bank of Arizona .....Prescott
Messrs. N. M. Rothschilds & Sons.... ....London

Visitors are Cordially Invited to Call

Castle Creek Hot Springs Of Arizona.

A delightful resort for health-seekers; perfect climate, natural hot springs of great medicinal and curative powers, especially for rheumatism; the only springs where you can take baths in the open air the year around without running any risk of colds; open-air swimming pool; private baths in porcelain-lined tubs. A comfortable and attractive house of twenty-five rooms, in addition to which ample tent room, with board floors and sides, is furnished to those who prefer open-air accommodations. There will be a resident physician during the winter months. Rates, $3.00 per day, or $18.00 per week. Tent accommodations are also provided at the rate of $2.00 per day or $12.00 per week. Round-trip tickets via Hot Springs Junction, forty-four miles from Phoenix on the S. F., P. & P. R. R., including stage fare, are sold at all stations on the railroad. Daily stage, except Sundays, runs to the Springs. A new building has been completed at Hot Springs Junction for the accommodation of guests going to the Springs. For further information apply to

E. W. GILLETT,
General Agent S. F., P. & P. R. R.,
Phoenix,
Or to C. M. COLHOUN, Manager,
P. O. address, Hot Springs, Arizona.

We CAN SAVE YOU TIME

And time is money. The Union Pacific makes the quickest time to nearly all points east.

DEAFNESS THE AURAPHONE is a new invention which restores the hearing of any one not BORN deaf. Invisible to the Ear, causing no discomfort. It is to the Ear what glasses are to the Eye. Send for Pamphlet, mailed FREE.
F. F. Finlay, 529 Ellis St., San Francisco. CURED

WELL DRILLING..
APPLY
ALBERT J. STRAW, Peoria

GILBERT D. GRAY
Notary Public, Pension Agent
JUSTICE OF THE PEACE
No. 30 South Second Ave., Phoenix

GARDEN CITY RESTAURANT
THE OLDEST IN THE CITY
Enjoys the best standing with tradesmen. Buys everything at spot cash price and gives the Best 25c Meal.
TUCK HING & CO.
22 and 24 Washington st., east of Jacobs & Co. Private rooms for families. Tickets, $4.50; Single meals, 25c.